

Well Name: UPV 05-06H3

VERTICAL - ORIGINAL HOLE, 3/13/2017 12:07:28 PM

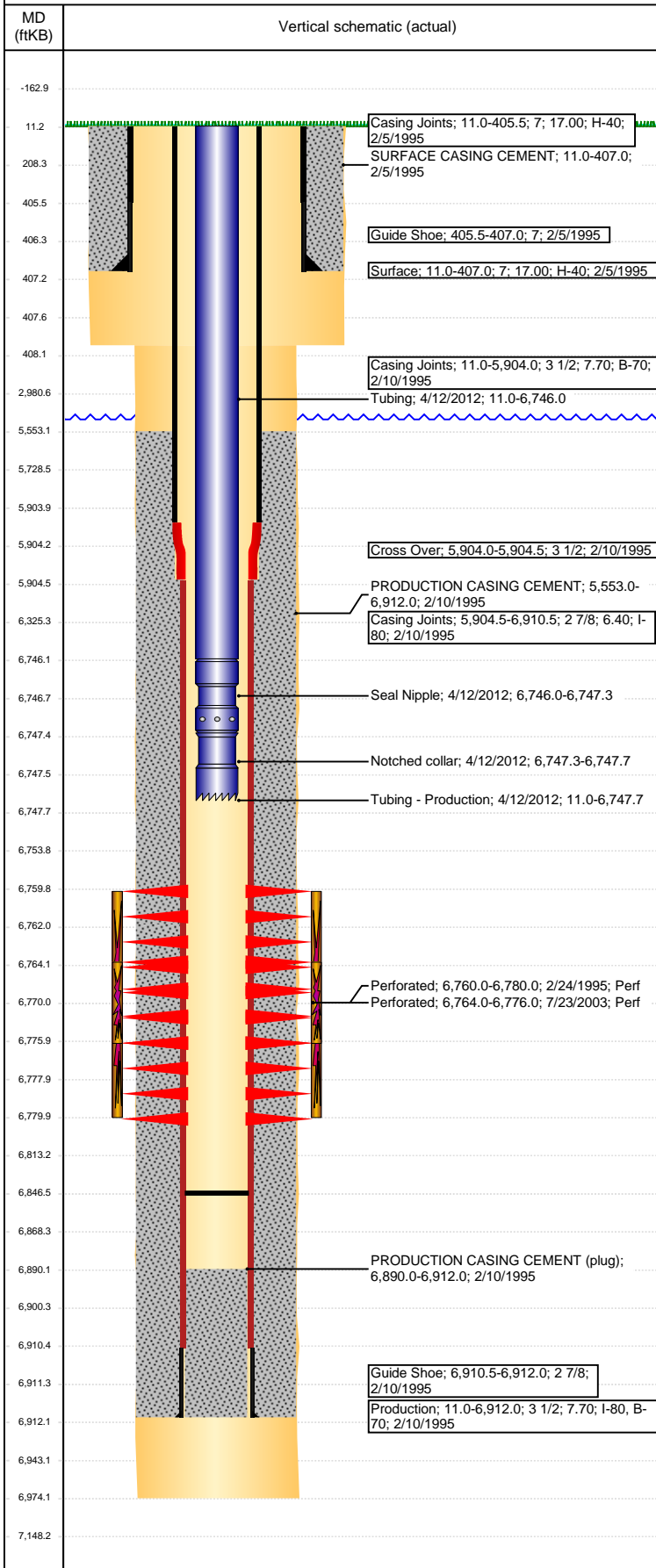

Well Header

API 05-123-18861	Business Unit DJ BASIN	District 15	Well Config VERTICAL
Original KB Elevation (ft) 4,703	KB - GL / MSL (ftKB) 11.00	Spud Date 2/5/1995	P & A Date

Comment

CASING TALLY NOTES 1006' FEET OF 2-7/8 CASING DOWNHOLE; THE LOGGER NOTED THE CROSSOVER FROM 3-1/2" TO 2 7/8" CASING OCCURS AT 5930' USE CAUTION AT 5900' AND BELOW!

Directions To Well

CR 61 & 62, N 1/10, E 1, S 1/2, E 1/2 INTO

Congressional Location

Quarter 3 SE	Quarter 4 NW	Section 5	Township 5	Twnshp N/S Dir N	Range 63	Range E/W Dir W
-----------------	-----------------	--------------	---------------	---------------------	-------------	--------------------

Bottom Hole Location

North-South Distance (ft)	From N or S Line	East-West Distance (ft)	From E or W Line
---------------------------	------------------	-------------------------	------------------

Plug Back Total Depths

Date	Depth (ftKB)	Method	Com
2/9/1995	6,890.0	CASING TALLY	ORIGINAL PBTD, GUIDE SHOE
2/23/1995	6,807.0	CASED HOLE LOG	DEPTH LOGGER
7/22/2003	6,841.0	TAG	CLEANED OUT TO FILL
4/11/2012	6,846.5	TAG	C/O DN W/206JTS 5' OUT 70.47' RAT HOLE

Wellbore Sections

Section Des	Size (in)	Act Top, MD (ftKB)	Act Btm, MD (ftKB)
SURFACE	9 7/8	11	408
PRODUCTION	6 1/4	408	6,974

Zone Statuses

Zone Name	Status Date	Status	Fluid Type	Job	Prod Method
CODELL	4/6/1995	PR		DRILLING/CO...	
CODELL	12/13/2003	PR		RE-FRAC, 7/21...	
CODELL	2/11/2010	PR	Water		Flowing
CODELL	9/14/2016	PR			

Casing Strings

Surface, 407.0ftKB

Casing Description	Run Date	OD (in)	Wt/Len (l...)	Grade	Top, MD (ft...)	MD (ftKB)
Surface	2/5/1995	7	17.00	H-40	11.0	407.0

Production, 6,912.0ftKB

Casing Description	Run Date	OD (in)	Wt/Len (l...)	Grade	Top, MD (ft...)	MD (ftKB)
Production	2/10/1995	3 1/2	7.70	B-70	11.0	6,912.0

Cement

Description	Top Depth (ftKB)	Bottom Depth (ftKB)
SURFACE CASING CEMENT	11.0	407.0
Description	Top Depth (ftKB)	Bottom Depth (ftKB)
PRODUCTION CASING CEMENT	5,553.0	6,912.0

Tubing Strings

Tubing Description	Run Date	String...	ID (in)	Wt (lb/ft)	Grade	Len (ft)	Set De...
Tubing	7/26/2003	1 1/2		2.75	J-55	6,725.00	
Tubing Description	Run Date	String...	ID (in)	Wt (lb/ft)	Grade	Len (ft)	Set De...
Tubing - Production	4/12/2012	1.66	1.38	2.30	J-55	6,736.65	

Tubing Components

Item Des	OD (in)	Wt (lb/ft)	Grade	Jts	Len (ft)	Btm (ftKB)	Btm (TVD) (ftKB)
Tubing	1.66	2.30	J-55	205	6,735.00	6,746.0	
Seal Nipple	1.66	2.30	J-55	1	1.32	6,747.3	
Notched collar	1.66	2.30	J-55	1	0.33	6,747.7	

Other In Hole

Run Date	Des	OD (in)	Top (ftKB)	Btm (ftKB)
----------	-----	---------	------------	------------

Logs

Date	Type	Top, MD (ftKB)	Btm, MD (ftKB)
2/9/1995	CBL/CCL/GR	5,450.0	6,807.0
2/9/1995	COMPENSATED DENSITY	2,600.0	6,938.0
2/9/1995	INDUCTION	408.0	6,962.0
5/29/2015	GYRO	11.0	6,450.0

Well Name: UPV 05-06H3

VERTICAL - ORIGINAL HOLE, 3/13/2017 12:07:31 PM

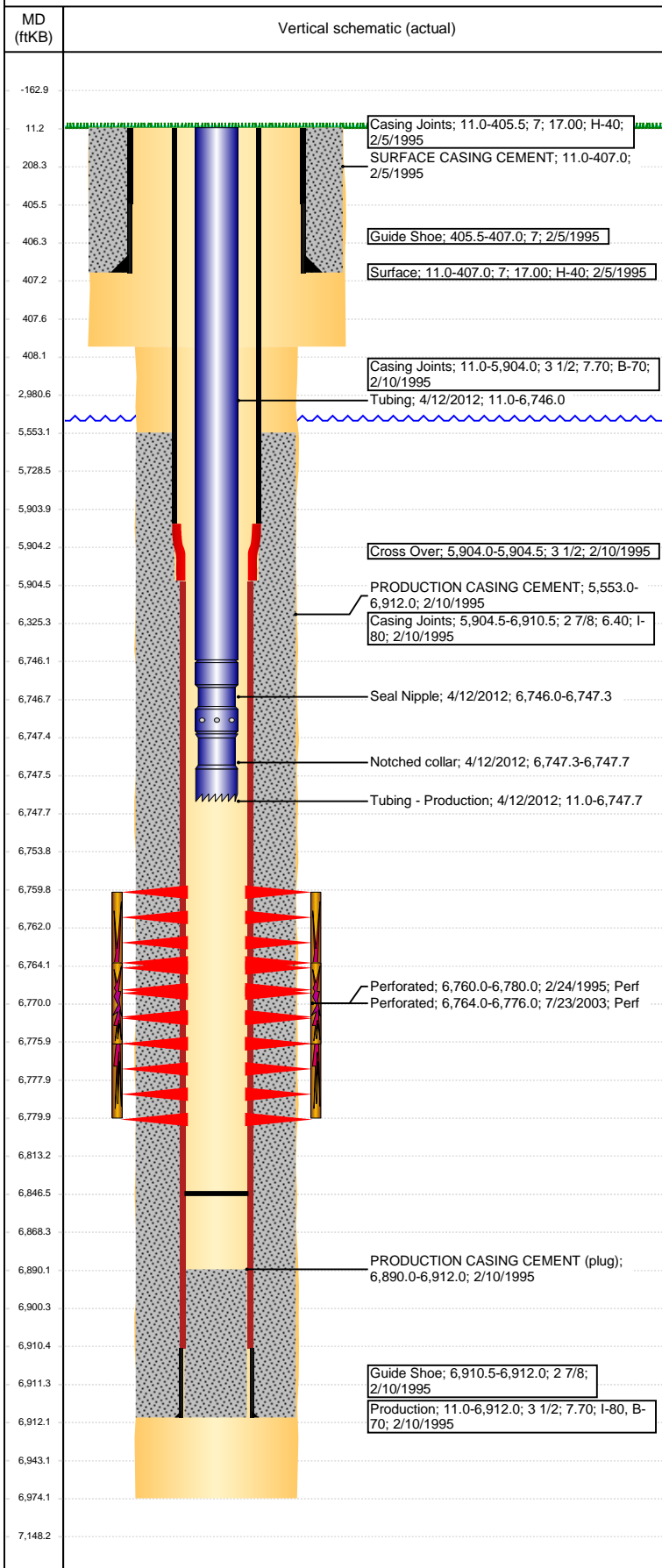

Perforation Data					
Linked Zone	Bnch/St g	Sum of Entered Shot Total	Top (ftKB)	Btm (ftKB)	Date
CODELL, ORIGINAL HOLE		40	6,760.00	6,780.00	2/24/1995
CODELL, ORIGINAL HOLE		48	6,764.00	6,776.00	7/23/2003
Total (Sum)		88			
Stimulation Intervals					
Start Date 2/27/1995		Primary Job Type DRILLING/COMPLETION - ORIGINAL			
Technical Result		Tech Result Details		Tech Result Note	
Comment					
Start Date 7/24/2003		Primary Job Type RE-FRAC			
Technical Result		Tech Result Details		Tech Result Note	
Comment					