

DALEY LAND SURVEYING, INC. 970.302.4159
WELL LOCATION CERTIFICATE
CENTENNIAL STATE G34-645

SECTION: 35
 TOWNSHIP: 4N
 RANGE: 65W

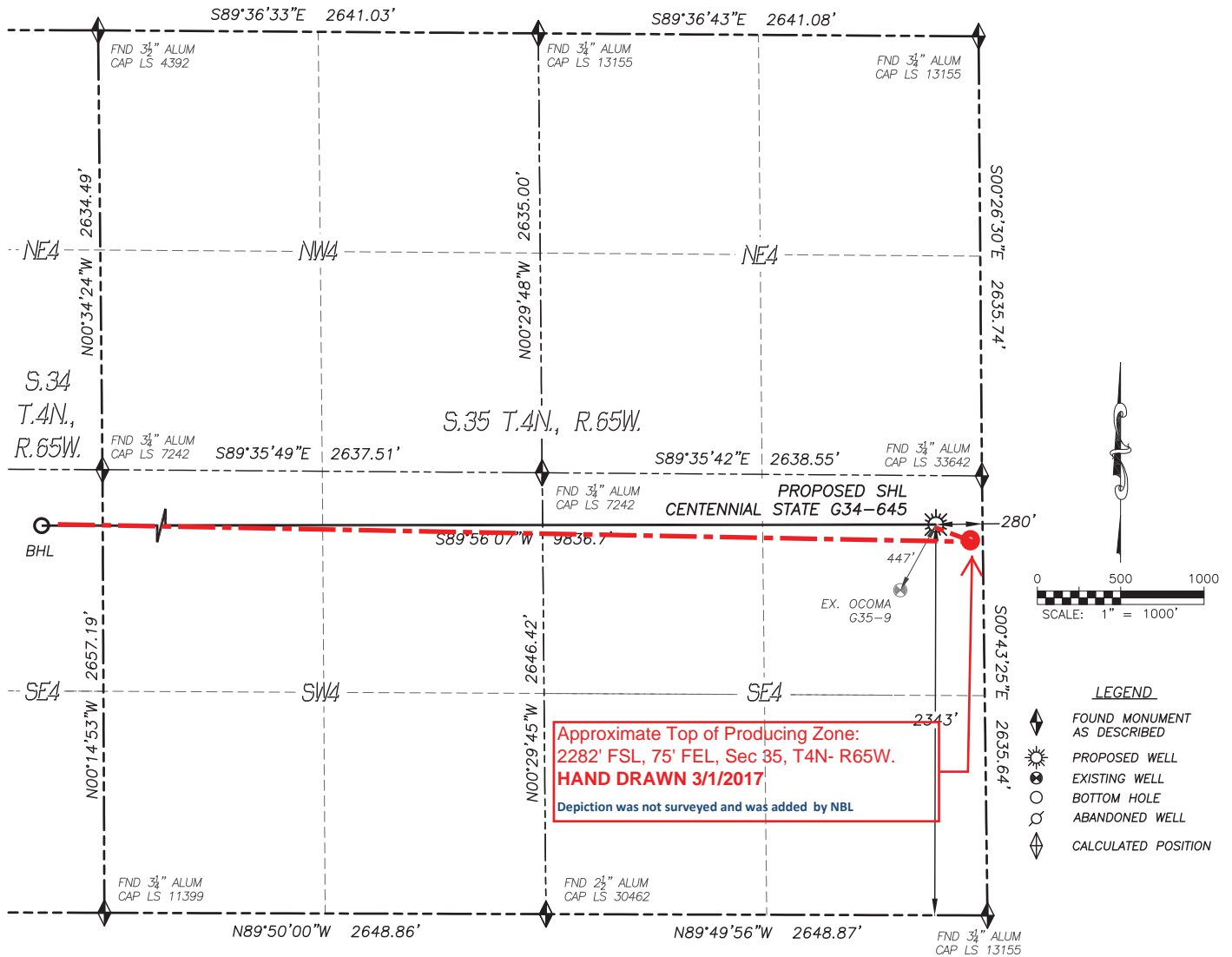

IN ACCORDANCE WITH A REQUEST FROM REGGY GRAY OF NOBLE ENERGY INC., DALEY LAND SURVEYING, INC. HAS DETERMINED THE SURFACE LOCATION OF THE CENTENNIAL STATE G34-645 WELL TO BE 2343' FSL, 280' FEL, AS MEASURED AT NINETY (90) DEGREES FROM THE SECTION LINES OF SECTION 35, TOWNSHIP 4 NORTH, RANGE 65 WEST, AND THE BOTTOM HOLE LOCATION TO BE 2300' FSL, 460' FWL, AS MEASURED AT NINETY (90) DEGREES FROM THE SECTION LINES OF SECTION 34, TOWNSHIP 4 NORTH, RANGE 65 WEST, OF THE 6TH PRINCIPAL MERIDIAN, WELD COUNTY, COLORADO.

I HEREBY STATE THAT THIS WELL LOCATION CERTIFICATE WAS PREPARED BY ME OR UNDER MY DIRECT SUPERVISION, THAT THE WORK WAS COMPLETED ON 6/10/2015 FOR AND ON BEHALF OF NOBLE ENERGY, INC., AND THAT THIS MAP DOES NOT REPRESENT A BOUNDARY SURVEY, IT IS NOT A LAND SURVEY PLAT OR AN IMPROVEMENT SURVEY PLAT AND IT IS NOT TO BE RELIED UPON FOR THE ESTABLISHMENT OF FENCE, BUILDING OR OTHER FUTURE IMPROVEMENT LINES.

NOTES:

- BEARINGS FOR THIS MAP ARE ASSUMED AND BASED UPON GPS OBSERVATIONS MADE BETWEEN MONUMENTS LOCATED AT THE SOUTHEAST CORNER AND EAST QUARTER CORNER OF SECTION 35, T.4N., R.65W.
- HORIZONTAL DATUM IS NAD83.
- VERTICAL DATUM IS NAVD88 AND ORIGINATES FROM THE LOCAL C.O.R.S. NETWORK, UTILIZING THE GEOID12A MODEL.
- SEE LOCATION DRAWING FOR VISIBLE IMPROVEMENTS WITHIN 500' OF PROPOSED DISTURBED AREA.
- SURFACE USE: RANGE LAND.
- INST. OPERATOR: TREVOR DALEY.
- NEAREST WELL: 447'± SW. - OCOMA G35-9

NEAREST CULTURAL ITEMS:

- | | |
|--------------------------------|-----------|
| 1) BUILDING: | 3366'± N |
| 2) BUILDING UNIT: | 1587'± NW |
| 3) HIGH OCC. BLD. UNIT: | 5280'+ |
| 4) DES. OUTSIDE ACTIVITY AREA: | 5280'+ |
| 5) PUBLIC ROAD: | 269'± E |
| 6) ABOVE GROUND UTILITY: | 1746'± NW |
| 7) RAILROAD: | 5280'+ |
| 8) PROPERTY LINE: | 280'± E |

NAD 83 LATITUDE AND LONGITUDE	
SURFACE LOCATION:	BOTTOM HOLE:
LATITUDE: N40.26794°	LATITUDE: N40.26792°
LONGITUDE: W104.62202°	LONGITUDE: W104.65726°
ELEV: 4796'	
PDOP: 1.0	
QTR/QTR: NE4/SE4	

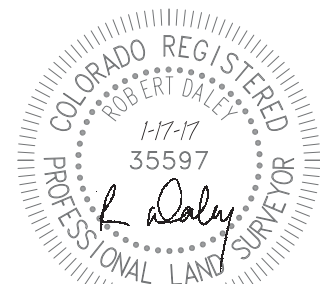

FOR AND ON BEHALF OF
 DALEY LAND SURVEYING INC.,
 Robert Daley, PLS 35597

WELL LOCATION CERTIFICATE
CENTENNIAL STATE G34-645

SECTION: 35
TOWNSHIP: 4N
RANGE: 65W

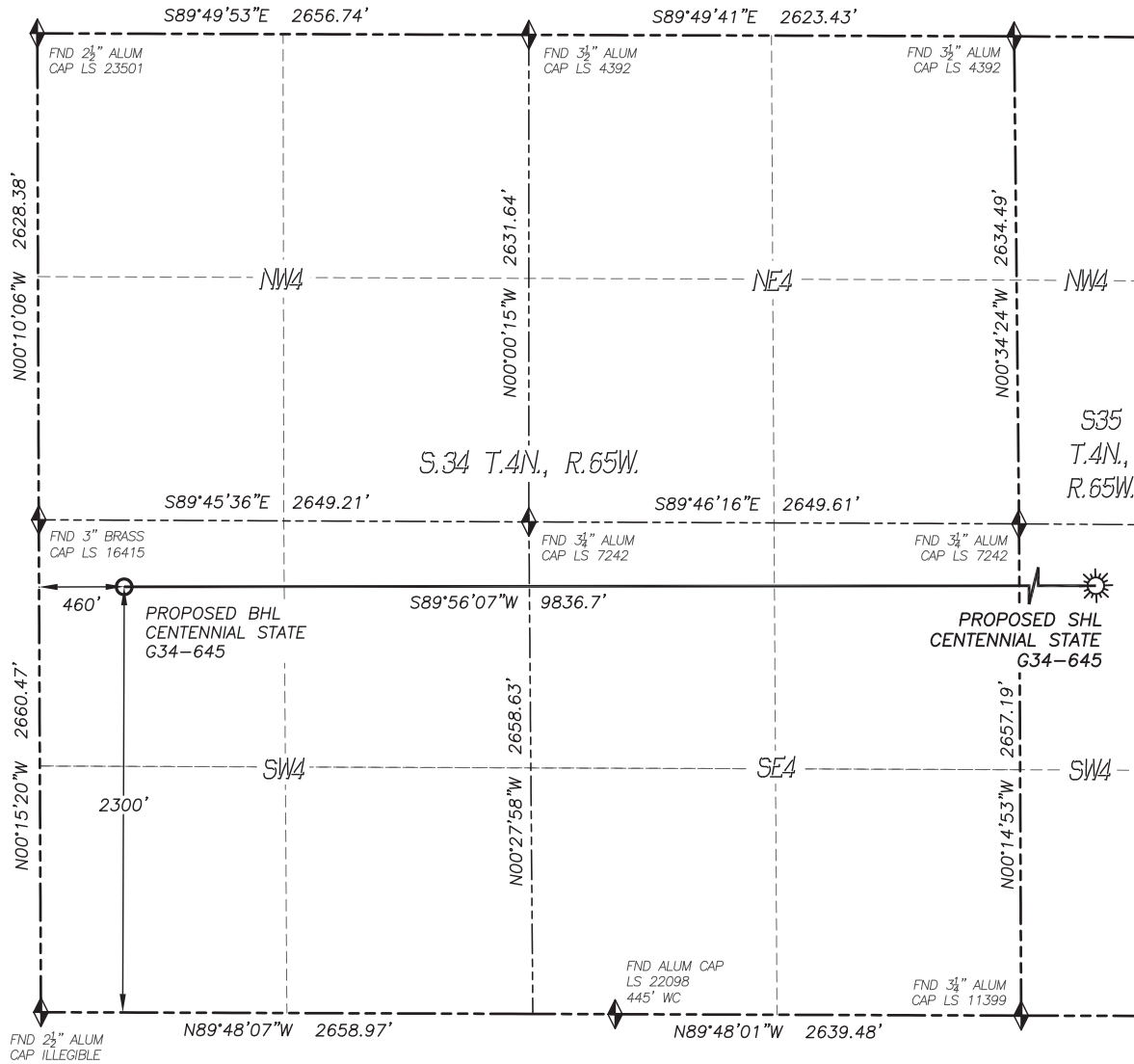

- LEGEND**
- ◆ FOUND MONUMENT AS DESCRIBED
 - ☀ PROPOSED WELL
 - EXISTING WELL
 - BOTTOM HOLE
 - ABANDONED WELL
 - ◆ CALCULATED POSITION

