

DALEY LAND SURVEYING, INC. 970.302.4159  
**WELL LOCATION CERTIFICATE**  
**CENTENNIAL STATE G34-679**

SECTION: 35  
 TOWNSHIP: 4N  
 RANGE: 65W

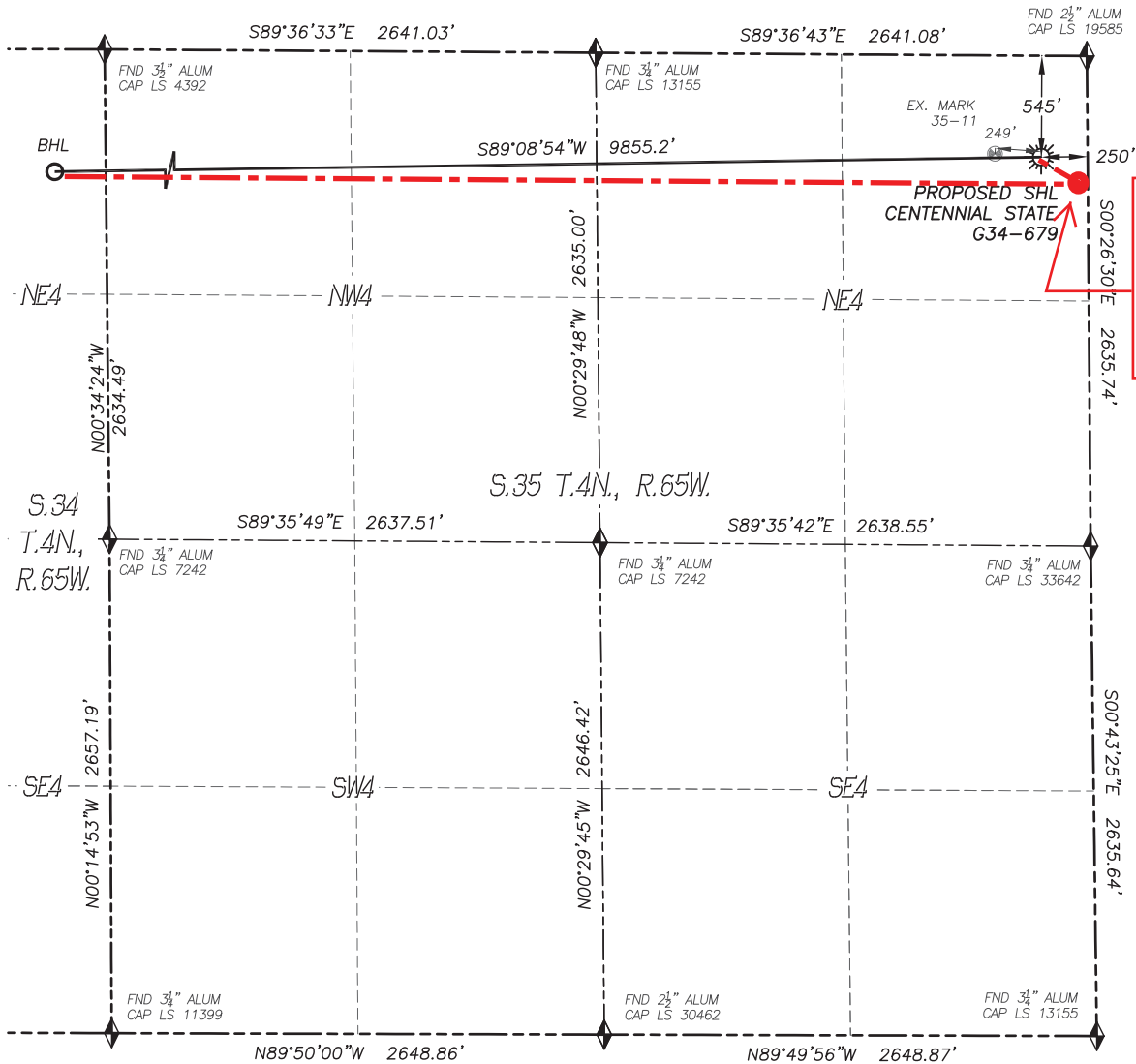

Approximate Top of  
 Producing Zone:  
 742' FNL 10' FEL,  
 Sec 35, T4N- R65W.  
**HAND DRAWN 3/2/2017**  
 Depiction was not surveyed and was  
 added by NBL

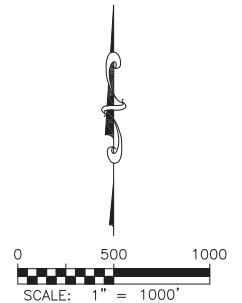

**LEGEND**

- FOUND MONUMENT  
AS DESCRIBED
- PROPOSED WELL
- EXISTING WELL
- BOTTOM HOLE
- ABANDONED WELL
- CALCULATED POSITION

IN ACCORDANCE WITH A REQUEST FROM REGGY GRAY OF NOBLE ENERGY INC., DALEY LAND SURVEYING, INC. HAS DETERMINED THE SURFACE LOCATION OF THE CENTENNIAL STATE G34-679 WELL TO BE 545' FNL, 250' FEL, AS MEASURED AT NINETY (90) DEGREES FROM THE SECTION LINES OF SECTION 35, TOWNSHIP 4 NORTH, RANGE 65 WEST, AND THE BOTTOM HOLE LOCATION TO BE 740' FNL, 460' FWL, AS MEASURED AT NINETY (90) DEGREES FROM THE SECTION LINES OF SECTION 34, TOWNSHIP 4 NORTH, RANGE 65 WEST, OF THE 6TH PRINCIPAL MERIDIAN, WELD COUNTY, COLORADO.

I HEREBY STATE THAT THIS WELL LOCATION CERTIFICATE WAS PREPARED BY ME OR UNDER MY DIRECT SUPERVISION, THAT THE WORK WAS COMPLETED ON 5/15/2015 FOR AND ON BEHALF OF NOBLE ENERGY, INC., AND THAT THIS MAP DOES NOT REPRESENT A BOUNDARY SURVEY, IT IS NOT A LAND SURVEY PLAT OR AN IMPROVEMENT SURVEY PLAT AND IT IS NOT TO BE RELIED UPON FOR THE ESTABLISHMENT OF FENCE, BUILDING OR OTHER FUTURE IMPROVEMENT LINES.

**NOTES:**

- 1) BEARINGS FOR THIS MAP ARE ASSUMED AND BASED UPON GPS OBSERVATIONS MADE BETWEEN MONUMENTS LOCATED AT THE SOUTHEAST CORNER AND EAST QUARTER CORNER OF SECTION 35, T.4N., R.65W.
- 2) HORIZONTAL DATUM IS NAD83.
- 3) VERTICAL DATUM IS NAVD88 AND ORIGINATES FROM THE LOCAL C.O.R.S. NETWORK, UTILIZING THE GEOID12A MODEL.
- 4) SEE LOCATION DRAWING FOR VISIBLE IMPROVEMENTS WITHIN 500' OF PROPOSED DISTURBED AREA.
- 5) SURFACE USE: RANGE LAND.
- 6) INST. OPERATOR: SCOTT ESTABROOKS.
- 7) NEAREST WELL: 249'± W. - MARK 35-11

**NEAREST CULTURAL ITEMS:**

- |                                |          |
|--------------------------------|----------|
| 1) BUILDING:                   | 983'± N  |
| 2) BUILDING UNIT:              | 772'± N  |
| 3) HIGH OCC. BLD. UNIT:        | 5280'±   |
| 4) DES. OUTSIDE ACTIVITY AREA: | 5280'±   |
| 5) PUBLIC ROAD:                | 239'± E  |
| 6) ABOVE GROUND UTILITY:       | 403'± NW |
| 7) RAILROAD:                   | 5280'±   |
| 8) PROPERTY LINE:              | 250'± E  |

**NAD 83 LATITUDE AND LONGITUDE**

SURFACE LOCATION:		BOTTOM HOLE:	
LATITUDE:	N40.27448°	LATITUDE:	N40.27410°
LONGITUDE:	W104.62198°	LONGITUDE:	W104.65728°
ELEV:	4771'		
PDOP:	1.5		
QTR/QTR:	NE4/NE4		

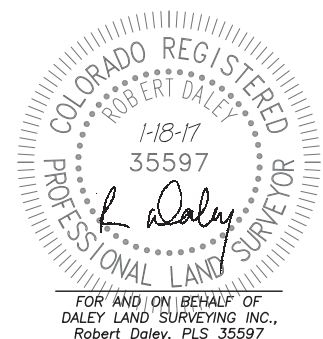

FOR AND ON BEHALF OF  
 DALEY LAND SURVEYING INC.,  
 Robert Daley, PLS 35597

SHEET 1 OF 2

Drawing Date: 1/18/17

# WELL LOCATION CERTIFICATE

## CENTENNIAL STATE G34-679

SECTION: 35  
TOWNSHIP: 4N  
RANGE: 65W

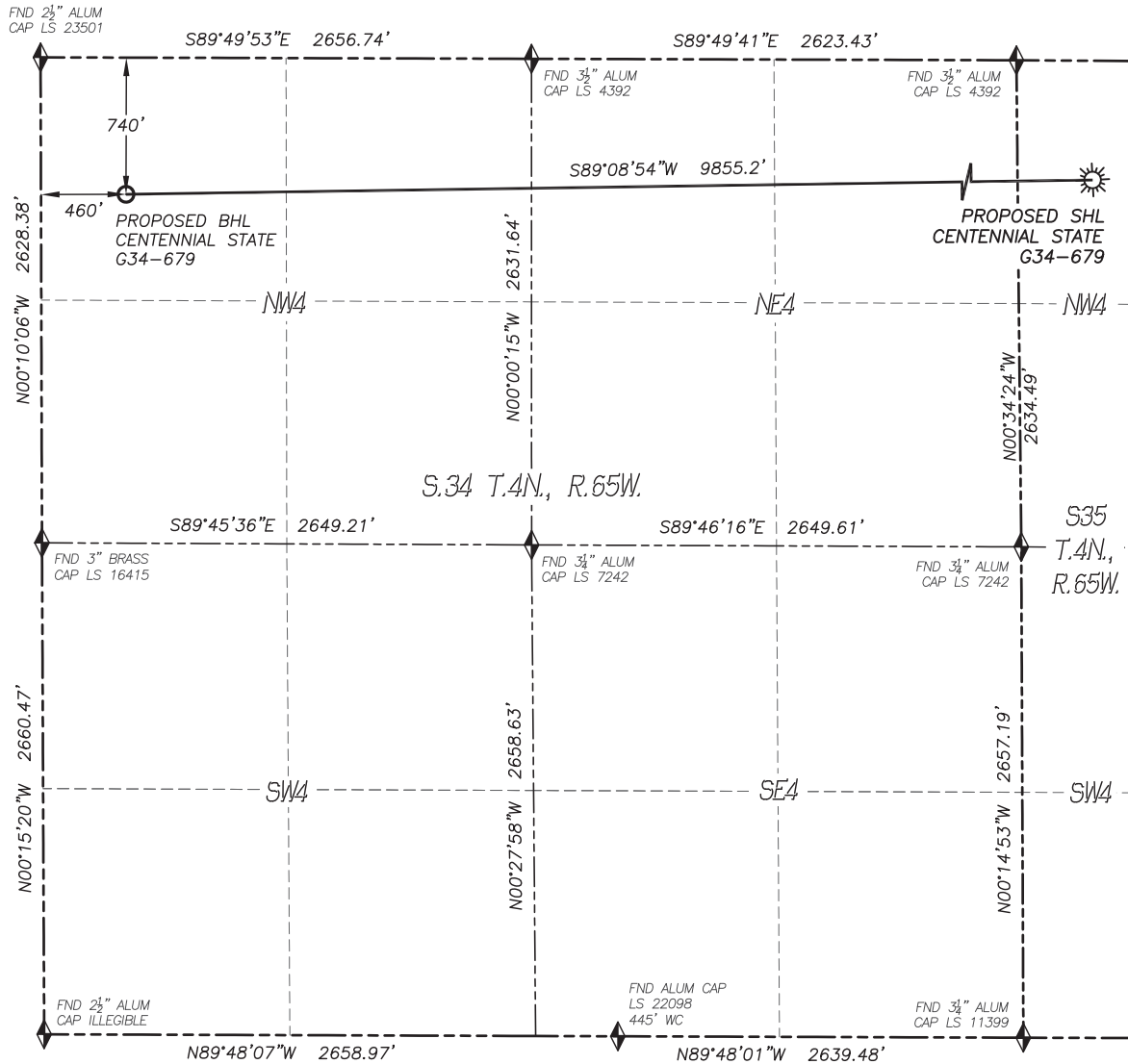

- LEGEND**
- ◆ FOUND MONUMENT AS DESCRIBED
  - ☀ PROPOSED WELL
  - ⊙ EXISTING WELL
  - BOTTOM HOLE
  - ⊘ ABANDONED WELL
  - ◆ CALCULATED POSITION

