

BREW MASTER PAD HYDROLOGY MAP

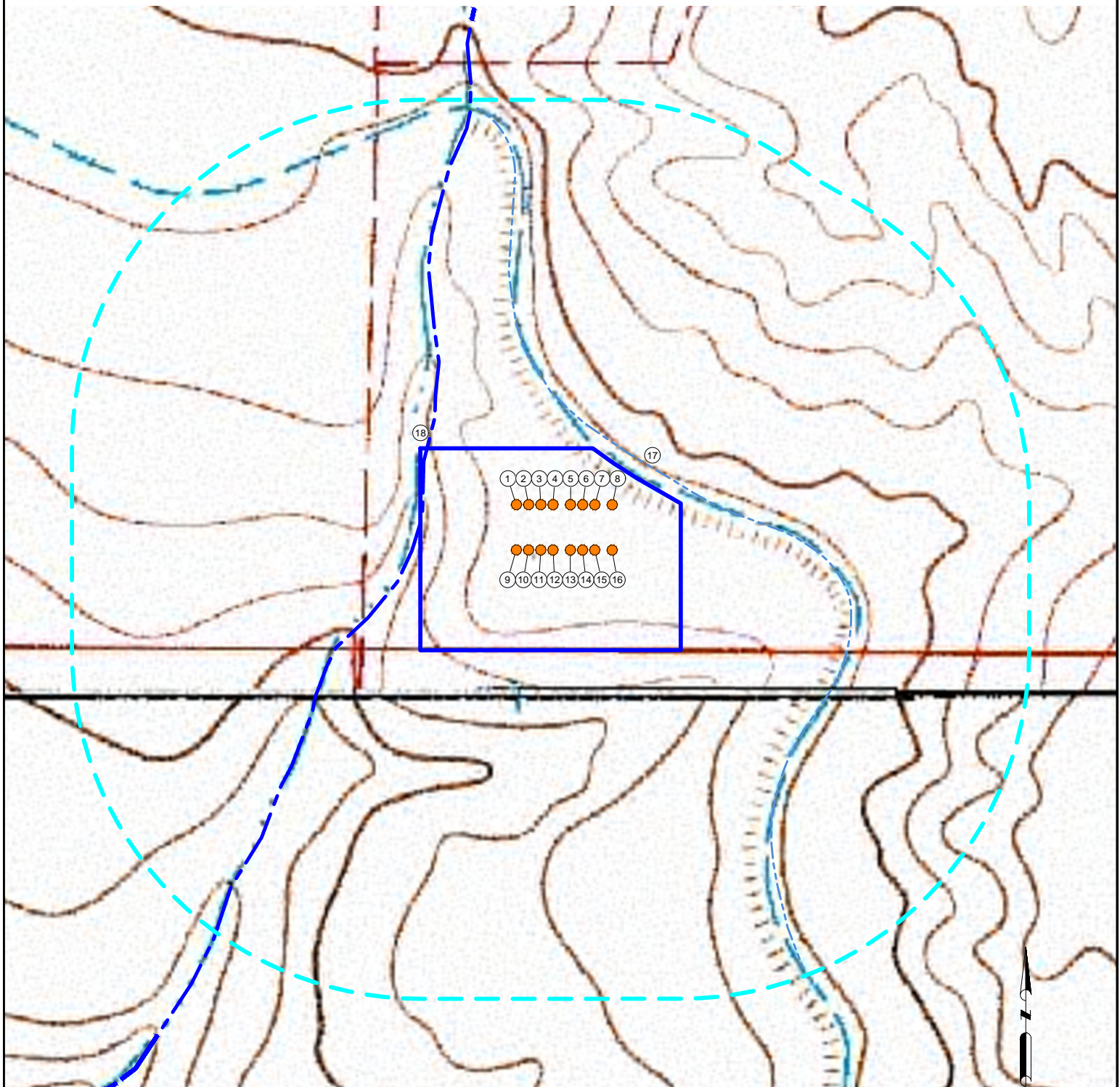

MEASUREMENTS ARE MADE FROM THE NEAREST EDGE OF THE DISTURBANCE AREA.

- | | | |
|------------------------------------|--|---|
| 1. BALLYSHANNON BARLEY 8-67-26-23N | 7. LOUGH ERNE LAGER 8-67-26-23C | 13. BREW MASTER HAYNIE 8-67-35-2C |
| 2. BENROE BITTER ALE 8-67-26-23N | 8. SLIGO SWEET STOUT 8-67-26-23C | 14. BREW MASTER MCLAUGHLIN 8-67-35-2C |
| 3. CARRICK CREAM ALE 8-67-26-23C | 9. BREW MASTER ABSHIRE 8-67-35-2N | 15. BREW MASTER ROSS 8-67-35-2C |
| 4. CLOGHFIN CIDER 8-67-26-23C | 10. BREW MASTER CARPENTER 8-67-35-2N | 16. BREW MASTER ROYER 8-67-35-2C |
| 5. DONEGAL DRY STOUT 8-67-26-23C | 11. BREW MASTER ENGEBRETSON 8-67-35-2C | 17. CANAL ±46' NE (DRY AT THE TIME OF SURVEY) |
| 6. KILLYBEGS ALE 8-67-26-23C | 12. BREW MASTER GALLAGHER 8-67-35-2C | 18. SEASONAL STREAM IS ±0' NW (DRY AT THE TIME OF SURVEY) |

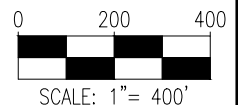

LEGEND:

- | | | | |
|--|----------------------|--|--------------------|
| | = PROPOSED WELL | | = DISTURBANCE AREA |
| | = INTERMITTENT SREAM | | = 1000' RADIUS |
| | = CANAL | | |

DISCLAIMER:
THIS PLOT DOES NOT REPRESENT A MONUMENTED LAND SURVEY AND SHOULD NOT BE RELIED UPON TO DETERMINE BOUNDARY LINES, PROPERTY OWNERSHIP OR OTHER PROPERTY INTERESTS. PARCEL LINES, IF DEPICTED HAVE NOT BEEN FIELD VERIFIED AND MAY BE BASED UPON PUBLICLY AVAILABLE DATA THAT ALSO HAS NOT BEEN INDEPENDENTLY VERIFIED.

DATA SOURCE:
TOPO MAP: USGS
NHD: USGS
PUBLICLY AVAILABLE DATA SOURCES HAVE NOT BEEN INDEPENDENTLY VERIFIED BY ASCENT.

PREPARED BY:



7535 Hilltop Circle
Denver, CO 80221
(303) 928-7128
www.ascentgeomatics.com

FIELD DATE:

02-06-17

DRAWING DATE:

02-17-17

BY:

IJM

CHECKED BY:

MDC

SITE NAME:

BREW MASTER PAD

SURFACE LOCATION:

SW 1/4 SE 1/4 SEC. 26, T8N, R67W, 6TH P.M.

WELD COUNTY, COLORADO

PREPARED FOR:

enerPLUS