

# BREW MASTER PAD ACCESS ROAD MAP

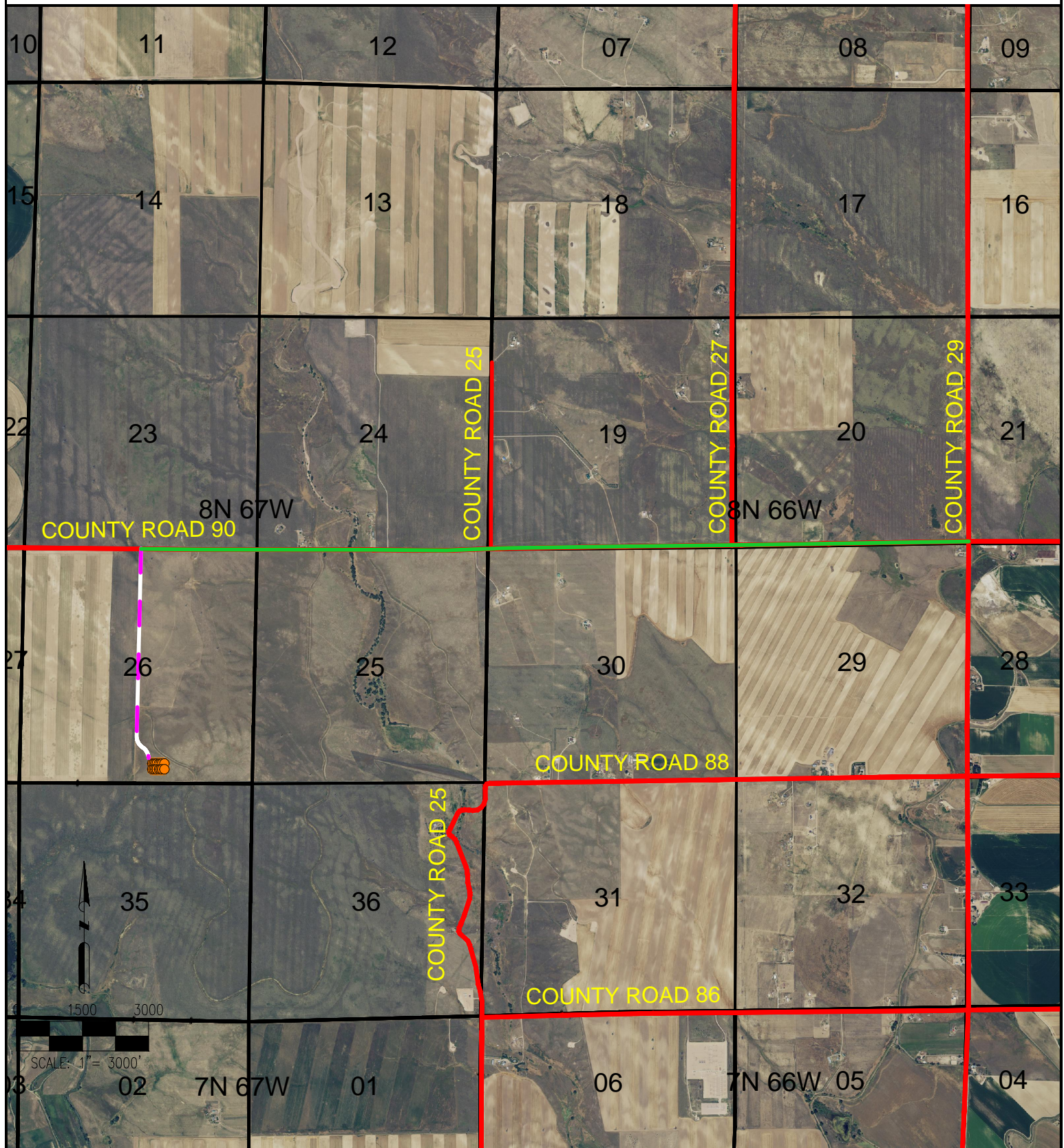

## LEGEND:

- = PROPOSED WELL
- = EXISTING ROAD

- = SECTION LINE
- = PROPOSED ACCESS ROAD
- = HAUL ROUTE

DISCLAIMER:  
THIS PLOT DOES NOT REPRESENT A MONUMENTED LAND SURVEY AND SHOULD NOT BE  
RELIED UPON TO DETERMINE BOUNDARY LINES, PROPERTY OWNERSHIP OR OTHER  
PROPERTY INTERESTS. PARCEL LINES, IF DEPICTED HAVE NOT BEEN FIELD VERIFIED AND  
MAY BE BASED UPON PUBLICLY AVAILABLE DATA THAT ALSO HAS NOT BEEN  
INDEPENDENTLY VERIFIED.

DATA SOURCE:  
AERIAL IMAGERY: NAIP 2015  
PLSS: BLM

PUBLICLY AVAILABLE DATA SOURCES HAVE NOT BEEN  
INDEPENDENTLY VERIFIED BY ASCENT.

PREPARED BY:



7535 Hilltop Circle  
Denver, CO 80221  
(303) 928-7128  
www.ascentgeomatics.com

FIELD DATE:

02-06-17

DRAWING DATE:

02-20-17

BY:

IJM

CHECKED BY:

MDC

SITE NAME:

BREW MASTER PAD

SURFACE LOCATION:

SW 1/4 SE 1/4 SEC. 26, T8N, R67W, 6TH P.M.

WELD COUNTY, COLORADO

PREPARED FOR:

**enerPLUS**