



# FRANE SURVEYING INC.

Physical Address: 34834 Annie Cir.  
Mail to: Box 2372, Elizabeth, CO 80107  
Ph. 303-243-0037  
www.franesurveying.com  
Job # 17-020 Bridger 16-6

Frane Surveying, in accordance with a request from **Nighthawk Production LLC**, has determined the location of **Bridger 16-6** to be **640 feet FSL**, and **620 feet FEL**, (90° off Section lines) of **SECTION 6**, Township **7s**, Range **54w** of the 6th Principal Meridian, **Lincoln County**, Colorado.

Date: Staked on 01/31/17 drawn on 02/04/17.

**Re:** Staked by Elijah Frane  
**Drawn:** Drawn by Elijah Frane

**Basis of Elevation Spot:** USGS BM = TETLOW, PID = KJ0482, H-Order = Adjusted, V-Order = Scaled, Stability = Unknown, P-DOP = 2.6, Sats = 7 US NAD 83 CO-C 502, Lat. = 39.55762, Long. = W103.43346, Elevation = 5256.00 gr. (us FT).

**Notes:** See location drawing for improvements within 500' of proposed well pad / head..  
The ground elevation at staked location = 5348.73' gr.  
This drawing does not represent a monumented survey or Land Survey Plat.

**Basis of Bearing:** Bearings were determined based on the North line of Section 6 to bear N88°03'44"E with all other bearings contained herein relative thereto.

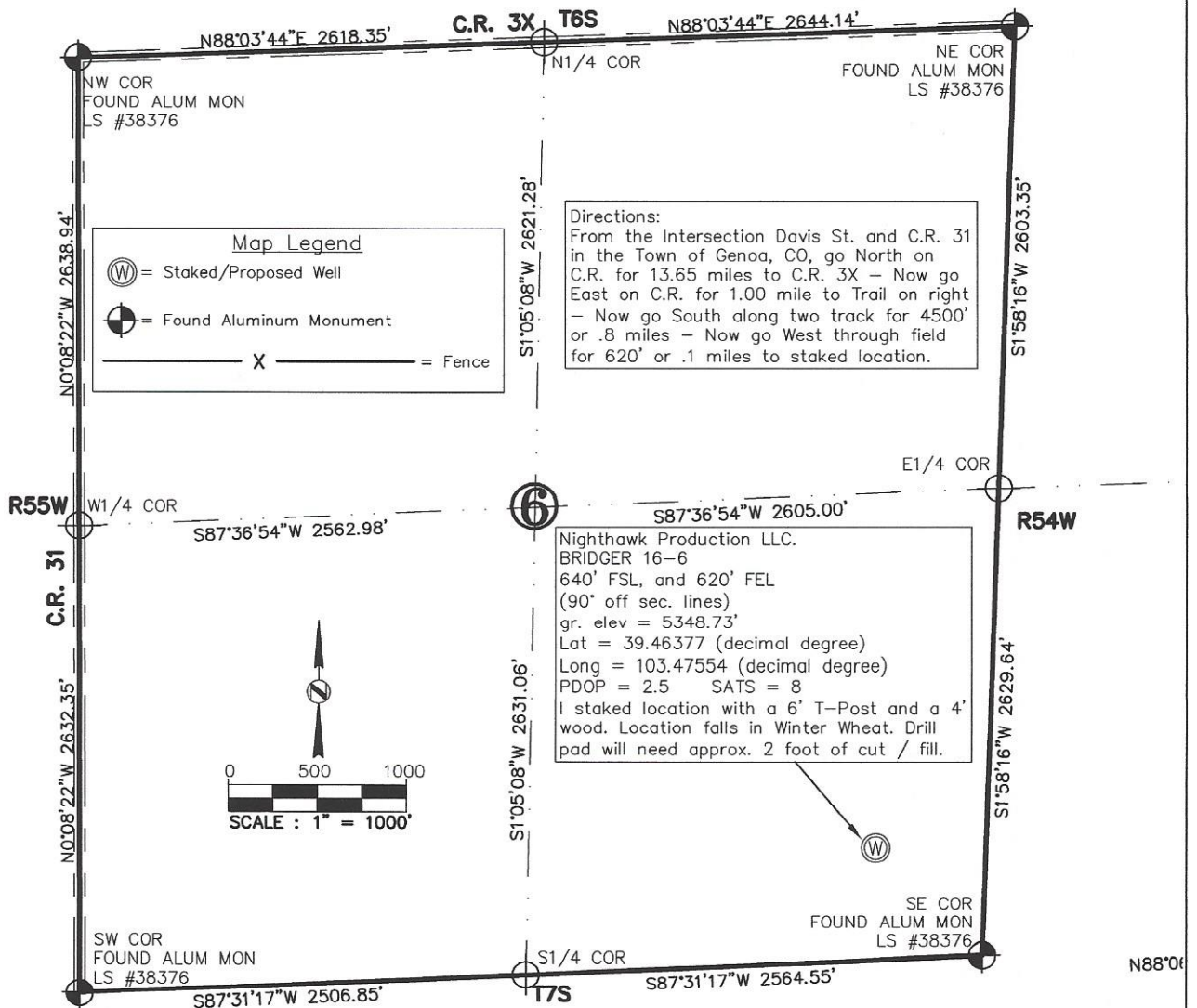
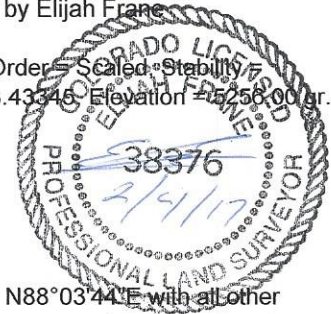



# FRANE SURVEYING INC.

Physical Address: 34834 Annie Cir.  
Mail to: Box 2372, Elizabeth, CO 80107  
Ph. 303-243-0037  
www.franesurveying.com  
Job # 17-020 Bridger 16-6

Frane Surveying, in accordance with a request from **Nighthawk Production LLC**, has determined the location of **Bridger 16-6** to be **640 feet FSL**, and **620 feet FEL**, (90° off Section lines) of **SECTION 6**, Township **7s**, Range **54w** of the 6th Principal Meridian, **Lincoln County**, Colorado.

Date: Staked on 01/31/17 drawn on 02/04/17.

**Re:** Staked by Elijah Frane  
**Drawn:** Drawn by Elijah Frane

**Basis of Elevation Spot:** USGS BM = TETLOW, PID = KJ0482, H-Order = Adjusted, V-Order = Scaled, Stability = Unknown, P-DOP = 2.6, Sats = 7 US NAD 83 CO-C 502, Lat. = 39.55762, Long. = W103.43345, Elevation = 5256.00 gr. (us FT).

**Notes:** See location drawing for improvements within 500' of proposed well pad / head.  
The ground elevation at staked location = 5348.73' gr.  
This drawing does not represent a monumented survey or Land Survey Plat.

**Basis of Bearing:** Bearings were determined based on the North line of Section 6 to bear N88°03'44"E with all other bearings contained herein relative thereto.

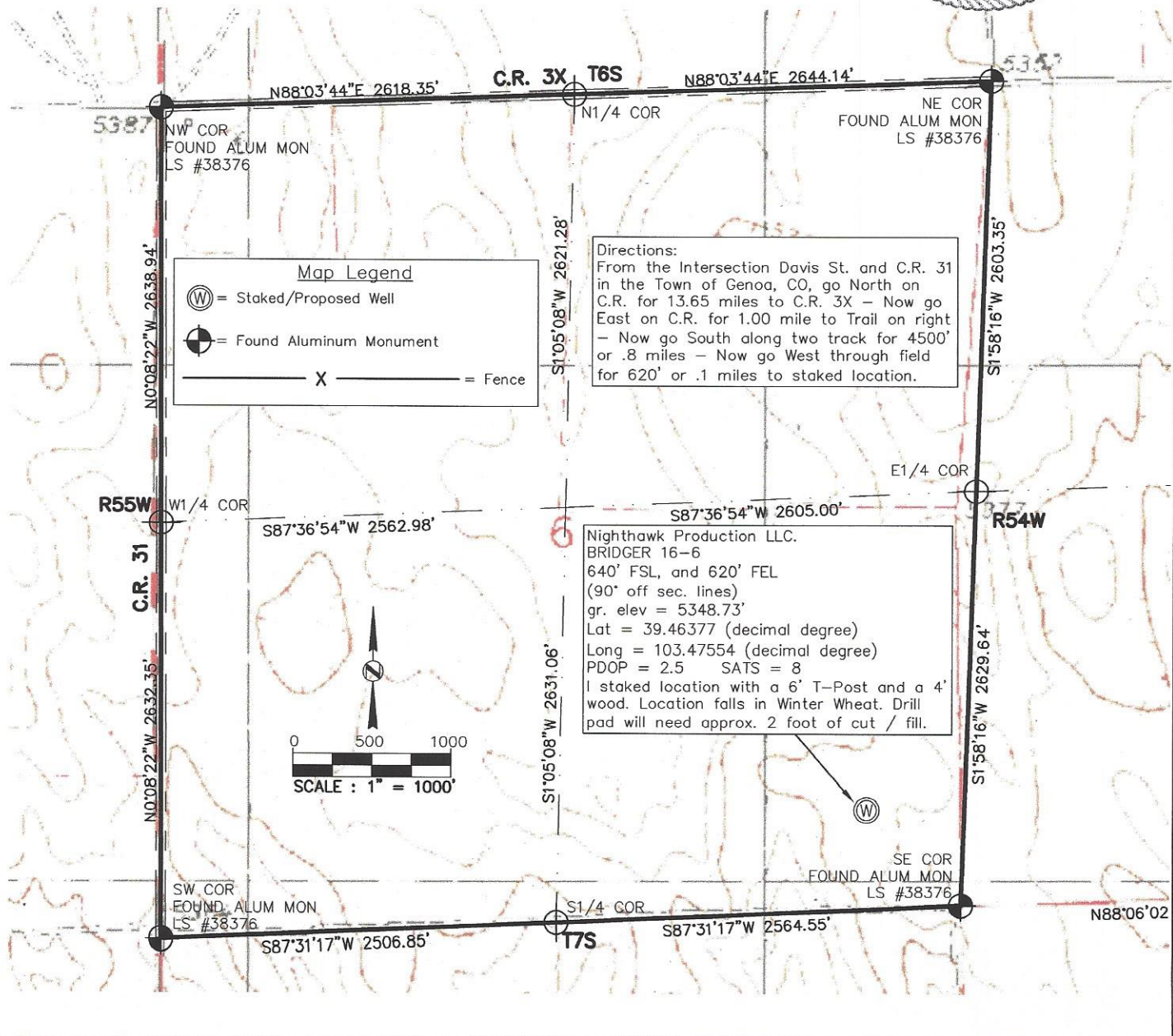



# FRANE SURVEYING INC.

Physical Address: 34834 Annie Cir.  
Mail to: Box 2372, Elizabeth, CO 80107  
Ph. 303-243-0037  
www.franesurveying.com  
Job # 17-020 Bridger 16-6

Frane Surveying, in accordance with a request from **Nighthawk Production LLC**, has determined the location of **Bridger 16-6** to be **640 feet FSL**, and **620 feet FEL**, (90° off Section lines) of **SECTION 6**, Township **7s**, Range **54w** of the 6th Principal Meridian, **Lincoln County**, Colorado.

Date: Staked on 01/31/17 drawn on 02/04/17.

Re: Staked by Elijah Frane  
Drawn: Drawn by Elijah Frane

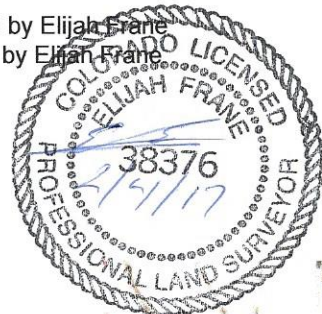

## Access Road Map

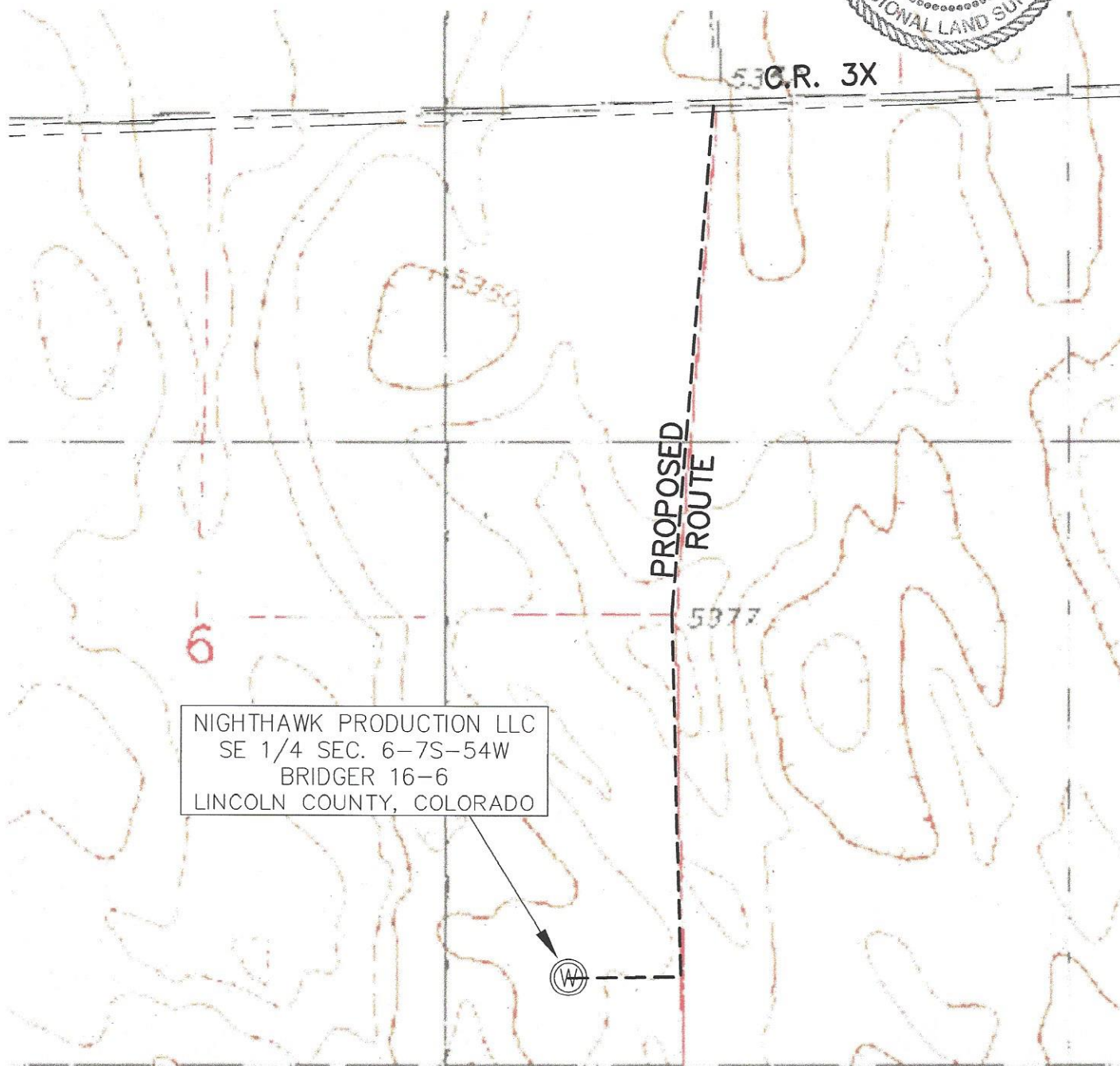



# FRANE SURVEYING INC.

Physical Address: 34834 Annie Cir.  
Mail to: Box 2372, Elizabeth, CO 80107  
Ph. 303-243-0037  
www.franesurveying.com  
Job # 17-020 Bridger 16-6

Frane Surveying, in accordance with a request from **Nighthawk Production LLC**, has determined the location of **Bridger 16-6** to be **640 feet FSL**, and **620 feet FEL**, (90° off Section lines) of **SECTION 6**, Township **7s**, Range **54w** of the 6th Principal Meridian, **Lincoln County**, Colorado.

Date: Staked on 01/31/17 drawn on 02/04/17.

Re: Staked by Elijah Frane  
Drawn: Drawn by Elijah Frane

## 1000' Hydrology Map



There are no apparent surface water or riparian areas within 1000' of proposed well pad.

NIGHTHAWK PRODUCTION LLC  
SE 1/4 SEC. 6-7S-54W  
BRIDGER 16-6  
LINCOLN COUNTY, COLORADO



R=1000'

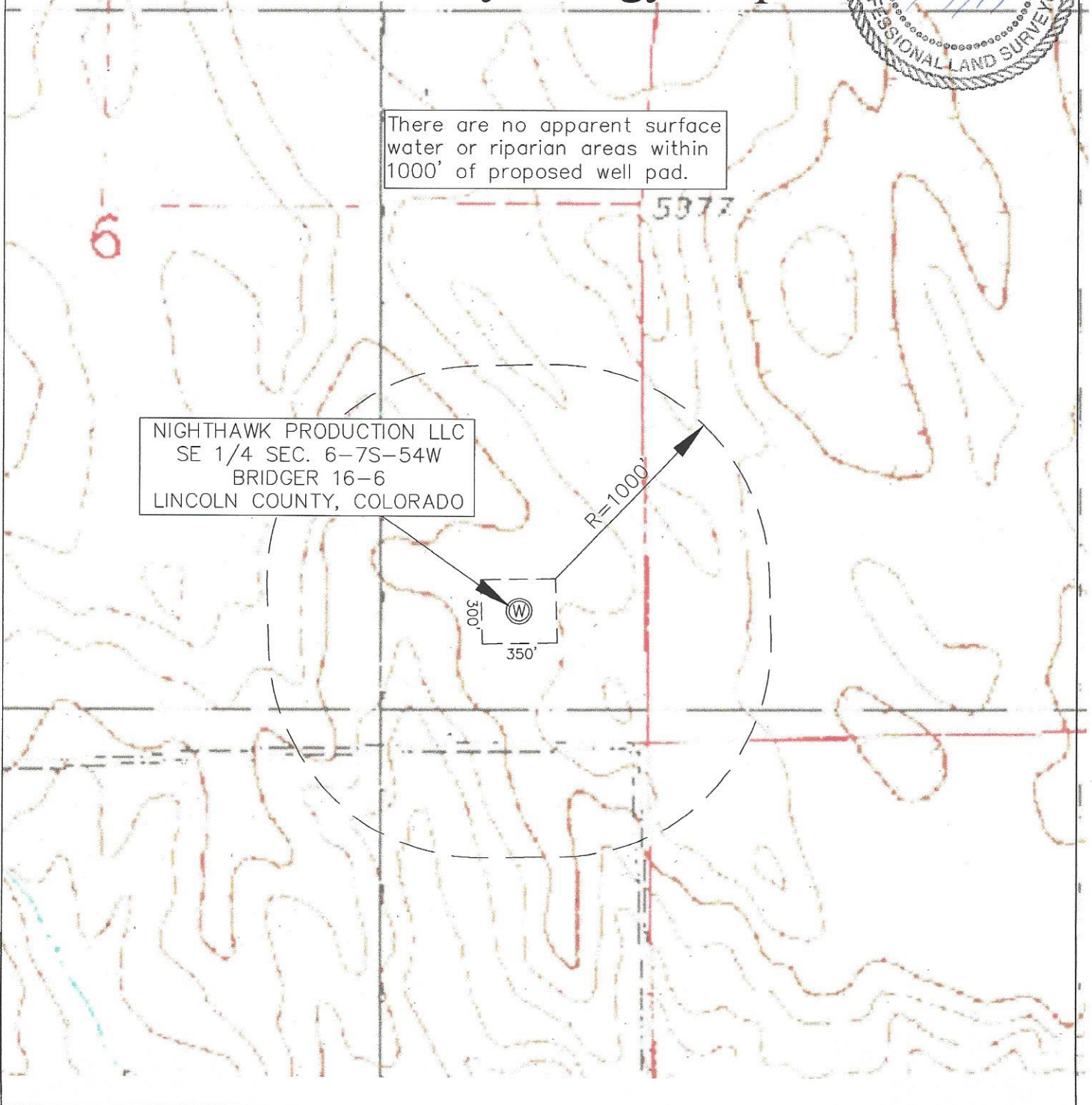



# FRANE SURVEYING INC.

Physical Address: 34834 Annie Cir.  
Mail to: Box 2372, Elizabeth, CO 80107  
Ph. 303-243-0037  
www.franesurveying.com  
Job # 17-020 Bridger 16-6

Frane Surveying, in accordance with a request from **Nighthawk Production LLC**, has determined the location of **Bridger 16-6** to be **640 feet FSL**, and **620 feet FEL**, (90° off Section lines) of **SECTION 6**, Township **7s**, Range **54w** of the 6th Principal Meridian, **Lincoln County**, Colorado.

Date: Staked on 01/31/17 drawn on 02/04/17.

Re: Staked by Elijah Frane  
Drawn: Drawn by Elijah Frane



## 500' Location Drawing

There are no apparent improvements within 500' of proposed well pad.

NIGHTHAWK PRODUCTION LLC  
SE 1/4 SEC. 6-7S-54W  
BRIDGER 16-6  
LINCOLN COUNTY, COLORADO

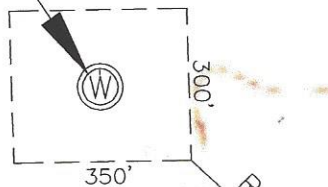



# FRANE SURVEYING INC.

Physical Address: 34834 Annie Cir.  
Mail to: Box 2372, Elizabeth, CO 80107  
Ph. 303-243-0037  
www.franesurveying.com  
Job # 17-020 Bridger 16-6

Frane Surveying, in accordance with a request from **Nighthawk Production LLC**, has determined the location of **Bridger 16-6** to be **640 feet FSL**, and **620 feet FEL**, (90° off Section lines) of **SECTION 6**, Township **7s**, Range **54w** of the 6th Principal Meridian, **Lincoln County**, Colorado.

Date: Staked on 01/31/17 drawn on 02/04/17.

**Re:** Staked by Elijah Frane  
**Drawn:** Drawn by Elijah Frane

## Topo Exhibit



NIGHTHAWK PRODUCTION LLC  
SE 1/4 SEC. 6-7S-54W  
BRIDGER 16-6  
LINCOLN COUNTY, COLORADO

