Company	Nexen Petroleum U.S.A. Inc.
Well	Green Canyon 244 #1
Field	Green Canyon 244
County	Offshore
State	Gulf of Mexico
Other Services	Dual Induction, Spectral Density Dual Spaced Neutron, Borehole Profile, Sonic Waveform, Cement Bond Log
Permanent Datum	Rotary Table
Log Measured From	75 ft. above Permanent Datum
Drilling Measured From	Rotary Table
API Serial No.	608124078400
Elevation	Kelly Bushing 75 ft.
Elevation	Ground Level 25 ft.
Date	12-Jun-2006
Run Number	ONE
Depth Driller	9,000 ft.
Depth Logger	9,000 ft.
Bottom Logged Interval	8,990 ft.
Top Log Interval	8,000 ft.
Casing Driller	9 5/8 in @ 8,000 ft.
Casing Logger	8,000 ft.
Bit Size	8 1/2 in.
Type Fluid in Hole	Synthetic Oil Based Mud
Density	9.6 lb/gal
Viscosity	45 s
Fluid Loss	4.0 cc
Source of Sample	Flowline
Rm @ Measured Temp	0.100 @ 150 °F
Rmf @ Measured Temp	0.080 @ 150 °F
Rmc @ Measured Temp	0.120 @ 150 °F
Source Rmf / Rmc	Calculated / Calculated
Rm @ BHT	0.060 @ 200 °F
Time Since Circulation	12 hrs
Time Since Cement	12 hrs
Max Recorded Temp	200 °F
Equipment Number	10-1
Location	Green Canyon 244
Recorded By	Jeff Hoffman
Witnessed By	Mr. Jeff Hoffman

NOTE: MAIN PASS SCALE: 2" = 100'
DUAL INDUCTION
MAIN PASS SCALE: 5" = 100'

Schlumberger reserves the right to revise interpretations in light of additional information. Schlumberger makes no representation or warranties, express or implied, regarding the accuracy, adequacy, completeness, or timeliness of the information provided herein. Schlumberger shall not be liable for any damages arising from the use of the information provided herein.

SCHLUMBERGER

MAIN PASS

Company	Nexen Petroleum U.S.A. Inc.
Well	Green Canyon 244 #1
Field	Green Canyon 244
County	Offshore
State	Gulf of Mexico
Other Services	Dual Induction, Spectral Density Dual Spaced Neutron, Borehole Profile, Sonic Waveform, Cement Bond Log

Curve	Color	Scale	Offset
GR		0 - 150	
CALI		6 - 16	
DRHO		-0.25 - 0.25	
RHOB		2 - 3	
NPHI		0.45 - -0.15	
ILD		0.2 - 2000	
ILM		0.2 - 2000	
SFLU		0.2 - 2000	

REDEAT DASC

REPEAT PASS

ROCKY MOUNTAIN WIRELINE SERVICE

Database File:	021417_bayswater_thornton_g-29-30hn.db
Dataset Pathname:	REPEAT/pass7.1
Presentation Format:	rmws_dsc
Dataset Creation:	Tue Feb 14 17:32:51 2017 by Calc SCH 120430
Charted by:	Depth in Feet scaled 1:240

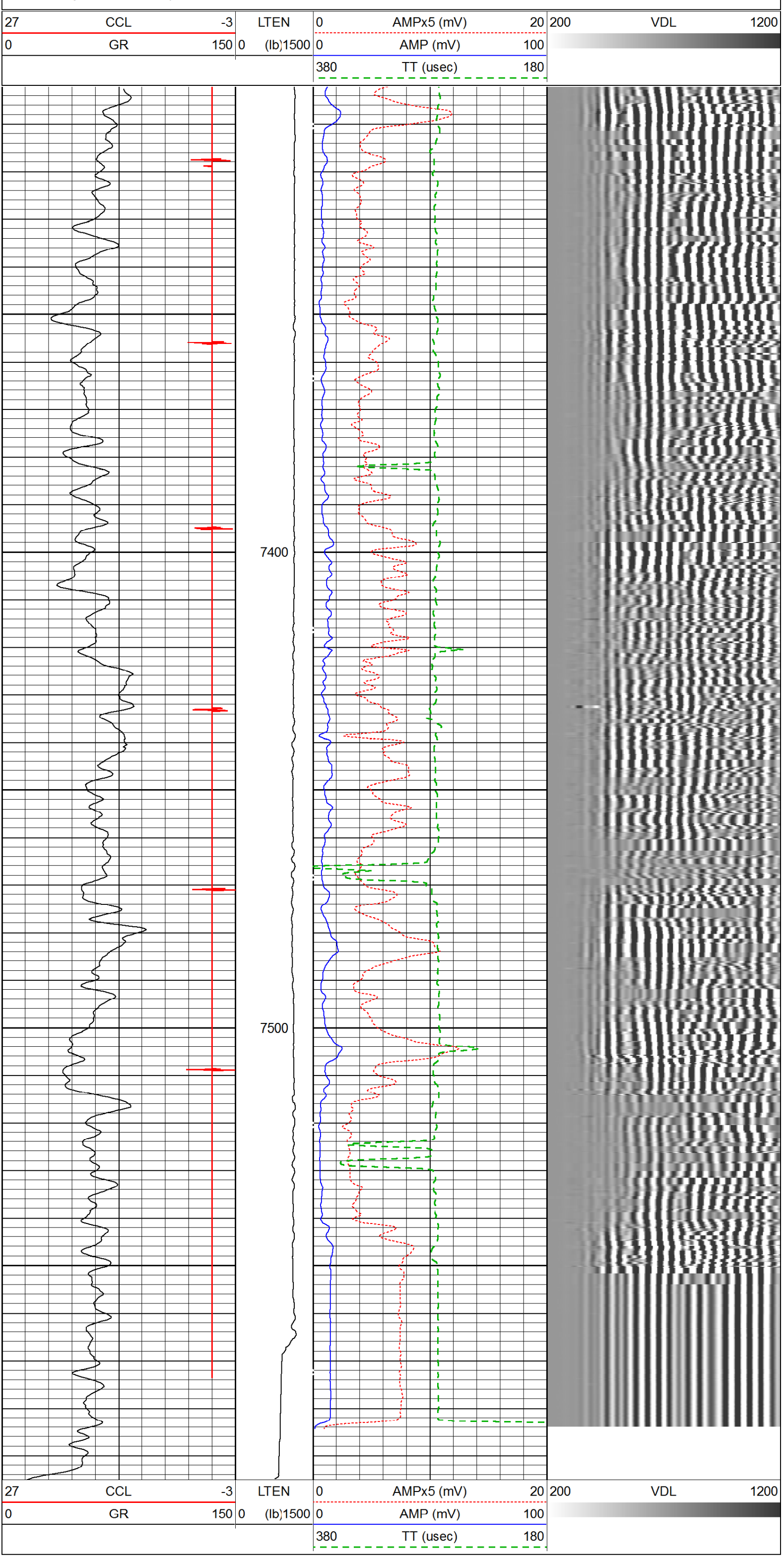

Sensor	Offset (ft)	Schematic	Description	Len (ft)	OD (in)	Wt (lb)
CCL	21.33		CCL-APPLIED (45-17) positive or negative voltage logging ccl	2.02	2.75	34.00
			SNDX 6 Arm PRC 022 W/ GO ADAPTORS	3.42	2.38	22.00
WVF3FT	12.10		CBLTEKCO-TEKCO (TEKCO_8043) DEMO TOOL - DEMINSIONS INVALID	10.00	3.25	50.00
WVF5FT	11.10					
WVFCAL	7.10					
WVFSYNC	7.10					
			SNDX 6 Arm PRC 022 W/ GO ADAPTORS	3.42	2.38	22.00
			GR-TEKCO234 (TEKO234_359) Tekco 2 3/4" Gamma Ray	3.69	2.75	20.00
GR	1.00					

Dataset:	021417_bayswater_thornton_g-29-30hn.db: field/well/MAIN/pass8.1
Total Length:	22.54 ft
Total Weight:	148.00 lb
O.D.	3.25 in

ROCKY MOUNTAIN WIRELINE SERVICE

Company	BAYSWATER EXPLORATION & PRODUCTION, LLC
Well	THORNTON G-29-30HN
Field	WATTENBURG
County	WELD
State	COLORADO