

**T6N  
R66W**

**27**

**O STREET (CR 64)**

SECTION LINE

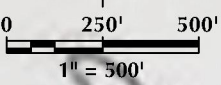
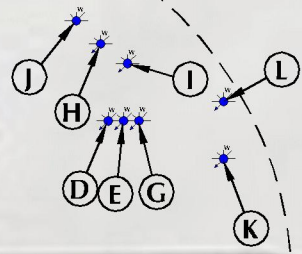

4700  
SOUTHERN

**34**

4685

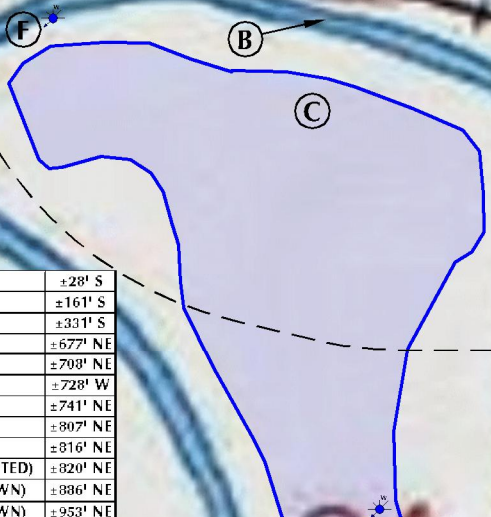

RIVER

A: WATER WELL (PERMIT #5313, WELL CONSTRUCTED)	±28' S
B: CACHE LA POUKRE RIVER	±161' S
C: POND	±331' S
D: WATER WELL (PERMIT #206864, WELL ABANDONED)	±677' NE
E: WATER WELL (PERMIT #230456, WELL ABANDONED)	±709' NE
F: WATER WELL (PERMIT #279722, WELL CONSTRUCTED)	±728' W
G: WATER WELL (PERMIT #206865, WELL ABANDONED)	±741' NE
H: WATER WELL (PERMIT #206867, WELL CONSTRUCTED)	±807' NE
I: WATER WELL (PERMIT #206866, WELL ABANDONED)	±816' NE
J: WATER WELL (PERMIT #37036-MH/30969-MH, WELL CONSTRUCTED)	±820' NE
K: WATER WELL (PERMIT #230457, COMPLETION STATUS UNKNOWN)	±886' NE
L: WATER WELL (PERMIT #230458, COMPLETION STATUS UNKNOWN)	±953' NE

**LEGEND**

- PROPOSED WELL
- DISTURBANCE AREA
- \*ALL DISTANCES MEASURED FROM EDGE OF DISTURBANCE.
- - - ACCESS ROAD
- PROPOSED FACILITY
- = ROAD - IMPROVED - EXISTING
- DITCH/CANAL/RIVER
- 1000' DISTURBANCE BUFFER
- - - ROAD - PRIMITIVE - EXISTING
- ROAD - HIGHWAY - EXISTING

**PAD - BEEBE 3-34**

HYDROLOGY MAP  
BEEBE 25N-26B-M, BEEBE 25C-26-M, BEEBE 11N-26C-M, BEEBE 11N-26A-M,  
BEEBE 11C-26-M, BEEBE 23N-26C-M, BEEBE 23C-26-M, BEEBE 14N-26B-M,  
BEEBE 14C-26-M, BEEBE 36N-26B-M, BEEBE 36C-26-M, BEEBE 36N-26C-M,  
BEEBE 25C-29-L, BEEBE 25N-29C-L, BEEBE 25N-29A-L, BEEBE 10N-29C-L,  
BEEBE 10N-29B-L, BEEBE 23C-29-L, BEEBE 23N-29A-L, BEEBE 15N-29B-L,  
BEEBE 15C-29-L, BEEBE 36N-29C-L, BEEBE 36N-29B-L & BEEBE 36C-29-L  
LOCATED IN SECTION 34, T6N, R66W, 6TH P.M.  
WELD COUNTY, COLORADO

**1625 Broadway, Suite 300  
Denver, Colorado 80202**



**CONSULTING, LLC**  
SHERIDAN OFFICE: 1095 Saberton Avenue, Sheridan, Wyoming 82801, Phone 307-674-0609  
LOVELAND OFFICE: 1635 Foxtrail Drive, Suite 204, Loveland, Colorado 80538, Phone 970-776-4331

SCALE:	1" = 500ft	NAD83 CO-Nft
DRAWN:	CDJ	DATE: 12/12/16
REVISED:	CDJ	DATE: 1/2/17