



February 21, 2017

Mr. Matt Lepore, Director  
Colorado Oil and Gas Conservation Commission  
1120 Lincoln Street, Suite 801  
Denver, Colorado 80203

**RE: COGCC Rule 318A.e.: Proposed Spacing Unit  
RBF 8 Well: SENE Section 22, Township 6 North, Range 67 West  
Weld County, Colorado**

Dear Mr. Lepore:

Extraction Oil and Gas, Inc. (Extraction) is planning to drill the above referenced well in accordance with the provisions set out in Colorado Oil and Gas Conservation Commission (COGCC) Rule 318A.e. Extraction's Proposed Spacing Unit consists of:

N½ of Section 21 & 22, Township 6 North, Range 67 West  
Containing 640.00 acres more or less

Extraction is not the only owner within the Proposed Spacing Unit and has provided notice to the remaining owners, as required by COGCC Rule 318A.e.(5). Copies of the required notification letters are on file at Extraction's office. The required thirty (30) day notice period has elapsed absent the receipt by Extraction of any valid objection to their proposal by the owners within the Proposed Spacing Unit for the subject well.

Enclosed is the Proposed Spacing Unit Exhibit to assist in your review and approval of Extraction's proposed Application for Permit to Drill for the RBF 8 Well. Many thanks for your attention to this matter.

Respectfully,

A handwritten signature in blue ink, appearing to read "Jeff Annable", is written over a light blue circular stamp.

Jeff Annable  
Regulatory Analyst  
Agent for Extraction Oil and Gas, Inc.

:ja

Enclosure: Proposed Spacing Unit Exhibit

**STROMBERGER 22-E PAD**  
**PROPOSED 318A.e. SPACING UNIT**  
**SEC. 21: N2**  
**SEC. 22: N2**

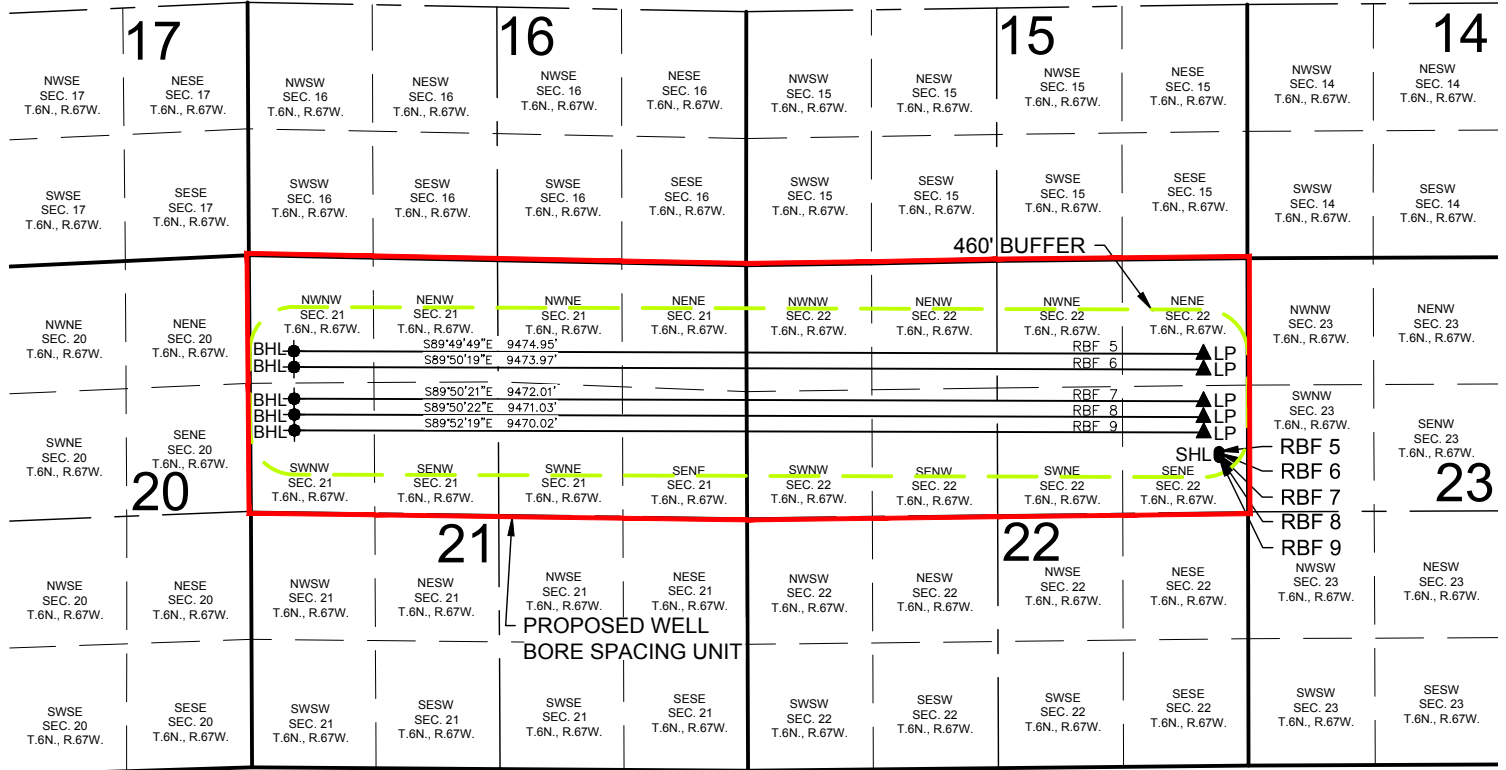

**WELL RBF 5 TO BE LOCATED 2009' FNL AND 300' FEL, SEC. 22, T6N, R67W**  
**WELL RBF 6 TO BE LOCATED 2025' FNL AND 300' FEL, SEC. 22, T6N, R67W**  
**WELL RBF 7 TO BE LOCATED 2041' FNL AND 300' FEL, SEC. 22, T6N, R67W**  
**WELL RBF 8 TO BE LOCATED 2057' FNL AND 300' FEL, SEC. 22, T6N, R67W**  
**WELL RBF 9 TO BE LOCATED 2073' FNL AND 300' FEL, SEC. 22, T6N, R67W**

**LEGEND**

● = PROPOSED WELL  
 ● = BOTTOM HOLE  
 ▲ = LANDING POINT

SHL = SURFACE HOLE LOCATION  
 BHL = BOTTOM HOLE LOCATION  
 LP = LANDING POINT

DISCLAIMER:  
 THIS PLOT DOES NOT REPRESENT A MONUMENTED LAND SURVEY AND SHOULD NOT BE  
 RELIED UPON TO DETERMINE BOUNDARY LINES, PROPERTY OWNERSHIP OR OTHER  
 PROPERTY INTERESTS. PARCEL LINES, IF DEPICTED HAVE NOT BEEN FIELD VERIFIED AND  
 MAY BE BASED UPON PUBLICLY AVAILABLE DATA THAT ALSO HAS NOT BEEN  
 INDEPENDENTLY VERIFIED.

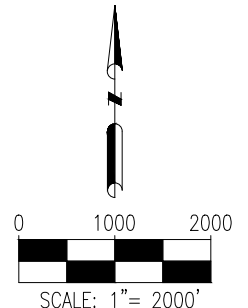

PREPARED BY:

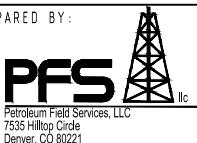

FIELD DATE:  
 06-24-15

DRAWING DATE:  
 11-17-16

BY:  
 JLG

CHECKED BY:  
 MLP

SITE NAME:  
 STROMBERGER 22-E PAD

SURFACE LOCATION:  
 SE 1/4 NE 1/4 SEC. 22, T6N, R67W, 6TH P.M.  
 WELD COUNTY, COLORADO

PREPARED FOR:

