

LINE TABLE		
LINE	DIRECTION	LENGTH
L1	N03°W	268'
L2	N03°W	63'
L3	N89°W	818'
L4	N89°W	841'
L5	S86°W	839'
L6	S83°W	814'
L7	S69°W	654'
L8	S58°W	413'
L9	N31°W	115'
L10	N84°W	294'
L11	N89°W	287'
L12	N89°W	273'
L13	S87°W	245'
L14	SOUTH	51'

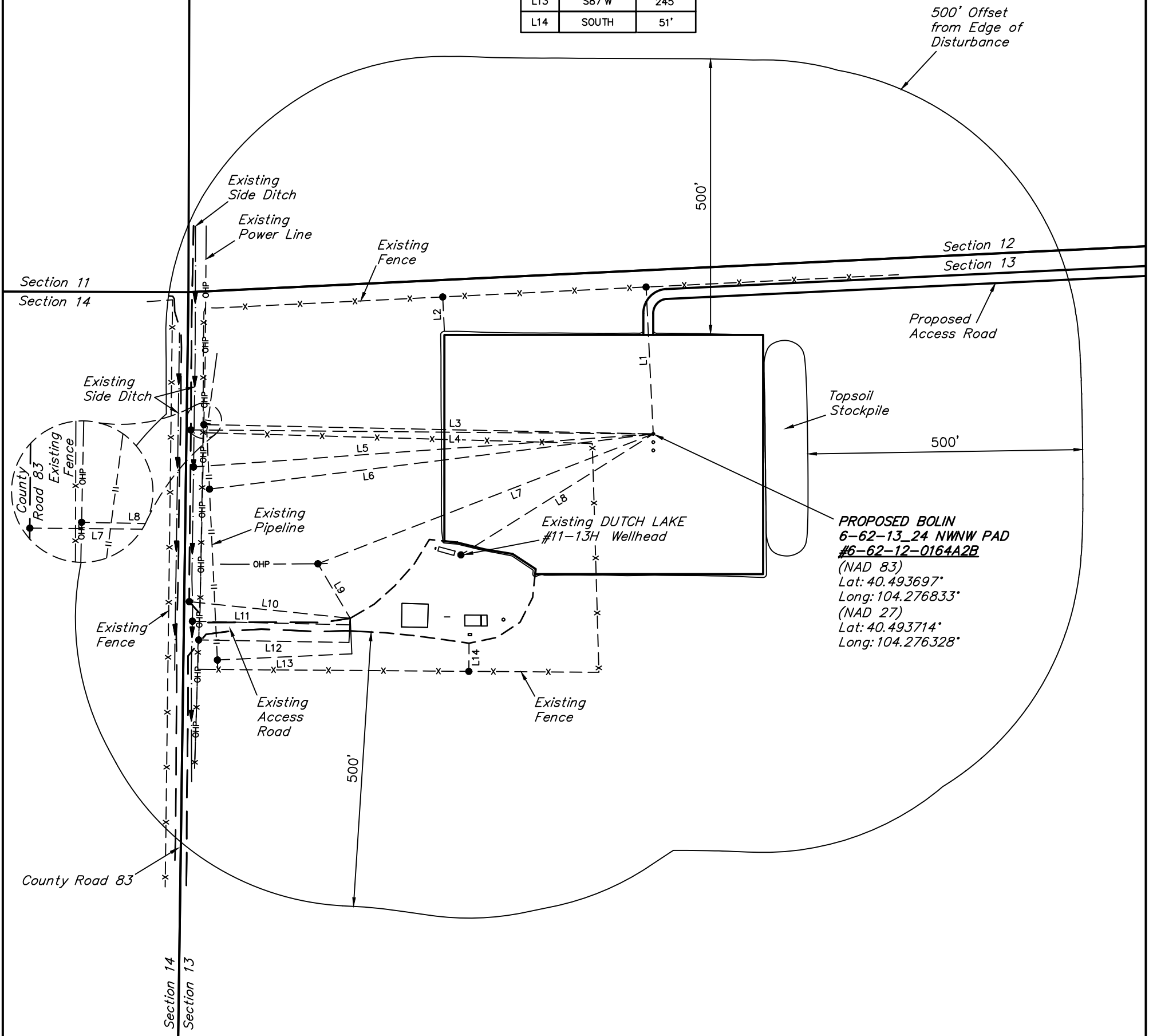

REV: 6 01-25-17 C.C. (ADD EXISTING DUTCH LAKE 11-13H PAD TO 500' BUFFER)

PLANT COMMUNITY <input type="checkbox"/> DISTURBED GRASSLAND <input checked="" type="checkbox"/> NATIVE GRASSLAND <input type="checkbox"/> SHRUB LAND <input type="checkbox"/> PLAINS RIPARIAN <input type="checkbox"/> MOUNTAIN RIPARIAN <input type="checkbox"/> FOREST LAND <input type="checkbox"/> WETLANDS AQUATIC <input type="checkbox"/> ALPINE <input type="checkbox"/> OTHER (Describe):	CURRENT LAND USE CROP LAND: <input type="checkbox"/> IRRIGATED <input type="checkbox"/> DRY LAND <input type="checkbox"/> IMPROVED PASTURE <input type="checkbox"/> HAY MEADOW <input type="checkbox"/> CRP NON-CROP LAND: <input checked="" type="checkbox"/> RANGELAND <input type="checkbox"/> TIMBER <input type="checkbox"/> RECREATIONAL <input type="checkbox"/> OTHER (Describe) SUBDIVIDED: <input type="checkbox"/> INDUSTRIAL <input type="checkbox"/> COMMERCIAL <input type="checkbox"/> RESIDENTIAL
	FUTURE LAND USE CROP LAND: <input type="checkbox"/> IRRIGATED <input type="checkbox"/> DRY LAND <input type="checkbox"/> IMPROVED PASTURE <input type="checkbox"/> HAY MEADOW <input type="checkbox"/> CRP NON-CROP LAND: <input checked="" type="checkbox"/> RANGELAND <input type="checkbox"/> TIMBER <input type="checkbox"/> RECREATIONAL <input type="checkbox"/> OTHER (Describe) SUBDIVIDED: <input type="checkbox"/> INDUSTRIAL <input type="checkbox"/> COMMERCIAL <input type="checkbox"/> RESIDENTIAL

BILL BARRETT CORPORATION

BOLIN 6-62-13 24 NWNW PAD
NW 1/4 NW 1/4, SECTION 13, T6N, R62W, 6th P.M.
WELD COUNTY, COLORADO

SURVEYED BY	J.C., G.W.	03-28-16	SCALE
DRAWN BY	J.W.	02-28-14	1" = 200'
LOCATION DRAWING		FIGURE #4	



UELS, LLC
Corporate Office * 85 South 200 East
Vernal, UT 84078 * (435) 789-1017