



Lat40°, Inc. 6250 W. 10th Street, Unit 2, Greeley, CO 970-515-5294

LOCATION DRAWING

J32-02 PAD

SECTION: 32
TOWNSHIP: 5N
RANGE: 66W
6TH. P.M.
WELD COUNTY, CO

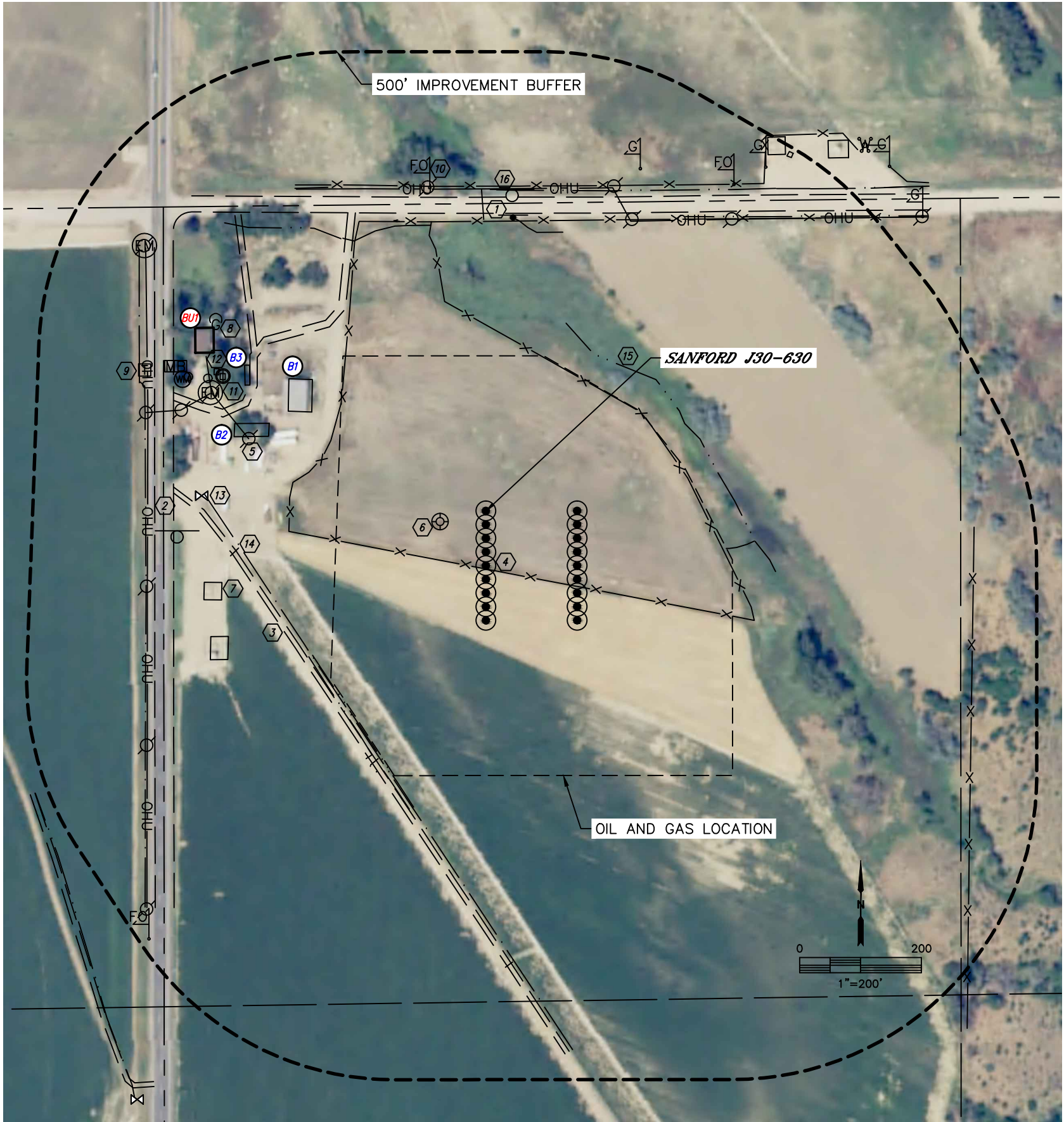

IMPROVEMENTS:
(MEASURED FROM THE PROPOSED SANFORD J30-630 WELL LOCATION)

- BU1** BUILDING UNIT **BU1** 517' NW
- B1** BUILDING **B1** 329' NW, **B2** 378' NW, **B3** 440' NW
- 1** 49TH STREET 489' N
- 2** TWO RIVERS PARKWAY 513' W
- 3** ROAD 378' & 397' SW, 427' NW
- 4** FENCE 94' S, 266' NE, 279' NW, 335' & 803' E, 476' & 534' N
- 5** OVERHEAD UTILITY LINE 407' & 493' NW, 530' N, 556' W
- 6** EXISTING WELL HEAD 77' SW
- 7** EXISTING PRODUCTION EQUIPMENT (NOBLE) 449' & 471' SW, 747' & 765' NE
- 8** GAS SERVICE/MARKER 544' NW, 617' & 729' NE
- 9** TELEPHONE PEDESTAL 607' NW
- 10** FIBER OPTIC MARKER 540' NW, 674' NE, 895' SW
- 11** ELECTRIC METER 493' & 711' NW
- 12** IRRIGATION WELL 486' NW
- 13** IRRIGATION APPURTENANCES 468' W, 493', 497', 506', 537' & 544' NW
- 14** PIPE 411' W, 444' SW, 479' N, 493', 498', 499' & 608' NW, 714' NE, 739' S
- 15** DITCH 312' NE, 368', 370' & 374' SW, 400' SE, 465' & 479' N, 559' W, 607' NW
- 16** BORROW DITCH 528' N, 585' NE, 592' NW

NEAREST CULTURAL ITEMS	
MEASURED FROM THE NEAREST	PROPOSED WELL HEAD
BUILDING	±329' NW
BUILDING UNIT	±517' NW
HIGH OCCUPANCY BUILDING UNIT	5280'+
DESIGNATED OUTSIDE ACTIVITY AREA	5280'+
PUBLIC ROAD (49TH STREET)	±489' N
ABOVE GROUND UTILITY	±407' NW
RAILROAD	5280'+
PROPERTY LINE	±505' N