

HIGHLANDS 5-64 15-16 PAD ACCESS ROAD MAP

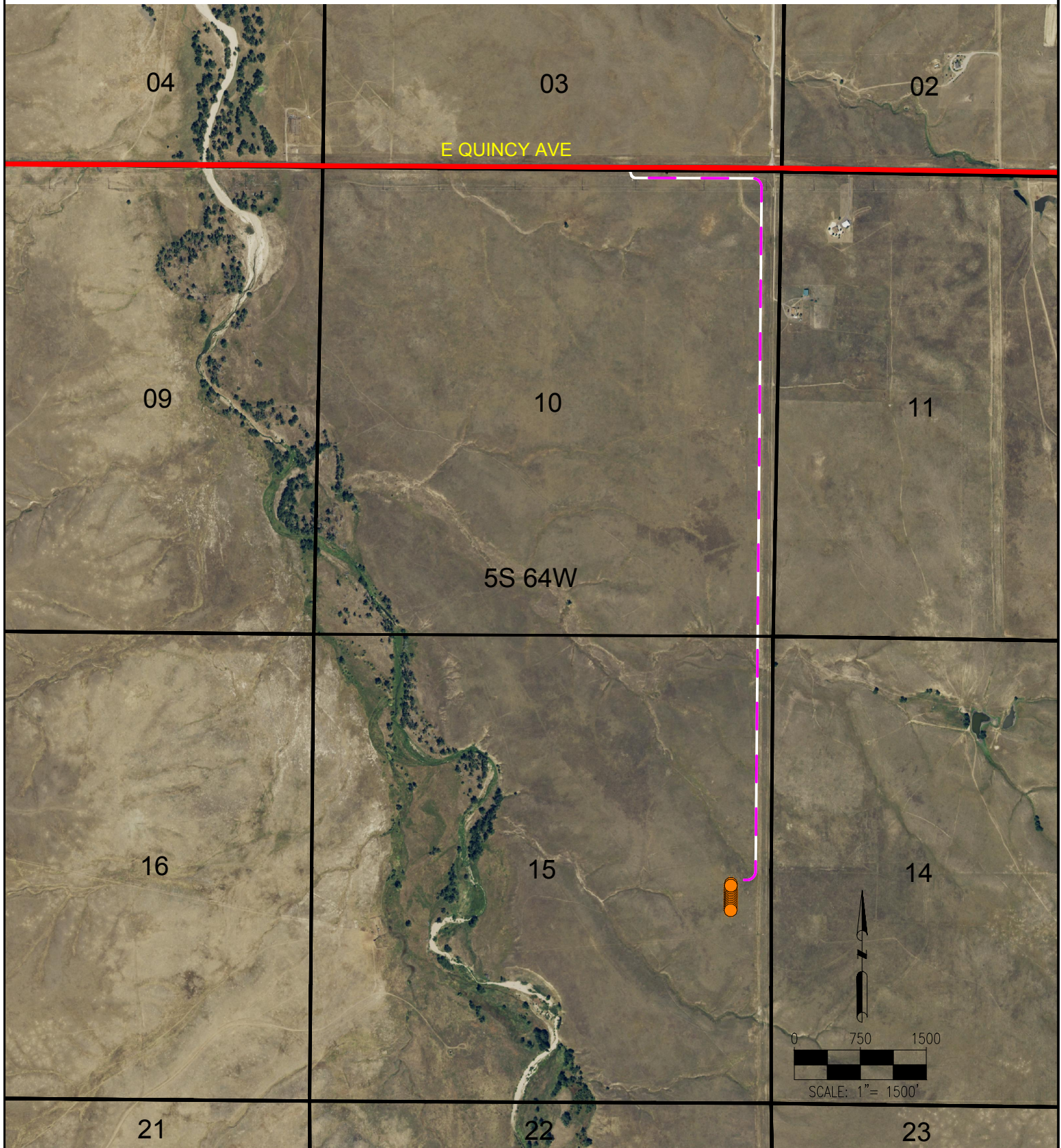

LEGEND:

- = PROPOSED WELL
- = EXISTING ROAD
- = PROPOSED ACCESS ROAD

DISCLAIMER:
THIS PLOT DOES NOT REPRESENT A MONUMENTED LAND SURVEY AND SHOULD NOT BE
RELIED UPON TO DETERMINE BOUNDARY LINES, PROPERTY OWNERSHIP OR OTHER
PROPERTY INTERESTS. PARCEL LINES, IF DEPICTED HAVE NOT BEEN FIELD VERIFIED AND
MAY BE BASED UPON PUBLICLY AVAILABLE DATA THAT ALSO HAS NOT BEEN
INDEPENDENTLY VERIFIED.

DATA SOURCE:
AERIAL IMAGERY: NAIP 2015
PLSS: BLM

PUBLICLY AVAILABLE DATA SOURCES HAVE NOT BEEN
INDEPENDENTLY VERIFIED BY PFS.



7535 Hilltop Circle
Denver, CO 80221
(303) 928-7128
www.ascentgeomatics.com

FIELD DATE:
11-17-16

DRAWING DATE:
12-08-16

BY:
IJM

CHECKED BY:
KAD

SITE NAME:
HIGHLANDS 5-64 15-16 PAD

SURFACE LOCATION:
NE 1/4 SE 1/4 SEC. 15, T5S, R64W, 6TH P.M.
ARAPAHOE COUNTY, COLORADO

PREPARED FOR:

