

HALLIBURTON

iCem[®] Service

TEP ROCKY MOUNTAIN LLC

For: Abe Alexander & Lynn Cass

SR 44-12 Production

API# 05-045-23250-00

Sincerely,

Grand Junction Cement Engineering

1.0 Real-Time Job Summary

1.1 Job Event Log

Type	Seq. No.	Graph Label	Date	Time	Source	DH Density (ppg)	Comb Pump Rate (bbl/min)	Pump Stg Tot (bbl)	Pass-Side Pump Pressure (psi)	Comments
Event	1	Call Out	12/17/2016	11:00:00	USER					REQUESTED ON LOCATION @ 20:00
Event	2	Pre-Convoy Safety Meeting	12/17/2016	12:45:00	USER					ALL HES EMPLOYEES PRESENT
Event	3	Crew Leave Yard	12/17/2016	13:00:00	USER					1 HT 400 PUMP TRUCK E8, 1 660 BULK TRUCK, 1 550 SERVICE PICKUP
Event	4	Arrive At Loc	12/17/2016	16:00:00	USER					RIG RUNNING CASING WHEN HES ARRIVED AT LOCATION
Event	5	Assessment Of Location Safety Meeting	12/17/2016	16:15:00	USER					MET WITH COMP REP, AND WENT OVER NUMBERS AND JOB PROCEDURE. WALKED AROUND LOCATION AND COLLECTED WATER SAMPLE (PH- 6.0, CHLORIDES- 0, TEMP- 85/65 F). COMP REP WAS OFFERED SDS FOR ALL CHEMICLES USED BY HES.
Event	6	Spot Equipment	12/17/2016	16:30:00	USER					1 HT 400 PUMP TRUCK E8, 1 660 BULK TRUCK, 1 550 SERVICE PICKUP
Event	7	Pre-Rig Up Safety Meeting	12/17/2016	17:00:00	USER					ALL HES EMPLOYEES PRESENT
Event	8	Rig-Up Equipment	12/17/2016	17:15:00	USER					HES RIGGED UP EQUIPMENT WITHOUT ENTERING RED ZONE UNTIL 18:30 WILL RESUME RIG UP WHEN CASING IS COMPLETE AND RED ZONE IS CLEAR.
Event	9	Finshed Rig-Up	12/18/2016	00:00:00	USER					FINISHED RIGGING UP WHILE RIG CIRCULATED
Event	10	Pre-Job Safety Meeting	12/18/2016	01:15:00	USER					ALL HES EMPLOYEES AND RIG CREW PRESENT, RIG CIRCULATED @ 13 BPM PRIOR TO JOB PRESSURE @800 PSI, GAS @ 220
Event	11	Start Job	12/18/2016	01:47:06	USER					TD 9561', TP 9551', SJ 25', CSG 9 5/8" 32.3# H-40 SET @ 1135' PRODUCTION CSG 4 1/2" 11.6# P-110, OH 8 3/4", MUD 9.9 PPG 50 VIS
Event	12	Prime Lines	12/18/2016	01:48:20	USER	8.33	2.0	3	100	FRESH WATER
Event	13	Test Lines	12/18/2016	01:54:06	COM5				5100	PRESSURE HELD
Event	14	Pump H2O Spacer	12/18/2016	01:57:57	COM5	8.33	2.0	10	120	FRESH WATER

Event	15	Pump Mud Flush III	12/18/2016	02:03:02	COM5	8.4	4.0	20	270	80 LBS MUD FLUSH III
Event	16	Check weight	12/18/2016	02:06:10	COM5					WEIGHT VERIFIED VIA PRESSUREIZED MUD SCALES
Event	17	Pump Lead Cement	12/18/2016	02:10:51	COM5	12.5	8.0	260	630	750 SKS NEOCEM CMT 12.5 PPG, 1.94 FT3/SK, 9.58 GAL/SK. USED 45 LBS. OF TUF-FIBER THROUGHOUT LEAD CMT
Event	18	Slow Rate	12/18/2016	02:42:00	USER					SLOWED TO END SILO
Event	19	Pump Tail Cement	12/18/2016	02:49:09	COM5	13.3	8.0	81.6	610	265 SKS THERMACEM CMT 13.3 PPG, 1.73 FT3/SK, 7.81 GAL/SK
										WEIGHT VERIFIED VIA PRESSUREIZED MUD SCALES
Event	20	Check weight	12/18/2016	02:50:50	COM5					
Event	21	Slow Rate	12/18/2016	03:00:13	USER					SLOWED TO END CMT
Event	22	Shutdown	12/18/2016	03:03:44	USER					END OF CMT
Event	23	Clean Pumps And Lines	12/18/2016	03:05:09	USER					CLEANED PUMP AND LINES TO PIT
Event	24	Drop Plug	12/18/2016	03:08:57	COM5					VERIFIED BY FLAG INDICATOR
Event	25	Pump Displacement	12/18/2016	03:09:31	COM5	8.4	10	137	2240	1 GAL MMCR IN FIRST 10 BBLS, 3 LBS BE-6 IN FIRST 30 BBLS, 1 50 LB. BAG KCL THROUGHOUT DISPLACEMENT
Event	26	Slow Rate	12/18/2016	03:23:55	USER	8.4	4.0	10	1560	SLOWED TO BUMP PLUG
Event	27	Bump Plug	12/18/2016	03:26:43	COM5	8.4	4.0	147	1660	PLUG BUMPED
Event	28	Check Floats	12/18/2016	03:28:35	USER				2300	FLOATS HELD 1 BBL FLOW BACK
Event	29	End Job	12/18/2016	03:29:52	USER					RETURNS THROUGHOUT JOB, PIPE WAS RECIPICATED
Event	30	Post-Job Safety Meeting (Pre Rig-Down)	12/18/2016	03:45:00	USER					1 HT 400 PUMP TRUCK E8, 1 660 BULK TRUCK, 1 550 SERVICE PICKUP
Event	31	Rig-Down Completed	12/18/2016	05:30:00	USER					NO INJURIES TO REPORT
Event	32	Pre-Convoy Safety Meeting	12/18/2016	05:45:00	USER					1 HT 400 PUMP TRUCK E8, 1 660 BULK TRUCK, 1 550 SERVICE PICKUP
Event	33	Crew Leave Location	12/18/2016	06:00:00	USER					THANK YOU FOR CHOOSING HALLIBURTON CEMENT, DUSTIN HYDE AND CREW

Terra Energy Partners, SR 44-12, 4 1/2" Production

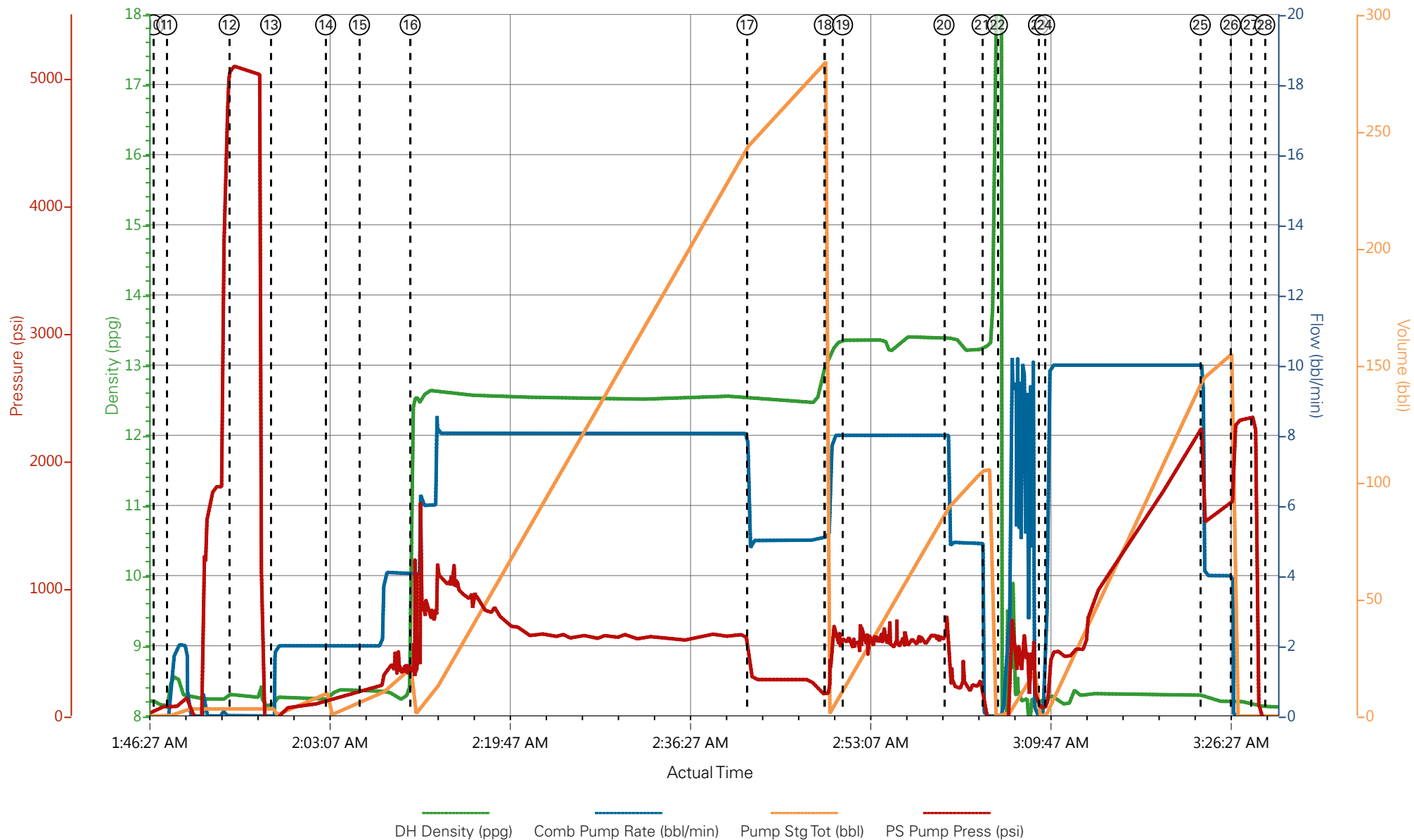

- | | | | | | | | |
|-----------------------------|-----------------------------------------|------------------|----------------------|--------------------|--------------------------|-----------------|-------------|
| ① Call Out | ⑤ Assessment Of Location Safety Meeting | ⑨ Finshed Rig-Up | ⑬ Pump H2O Spacer | ⑰ Slow Rate | 21 Shutdown | 25 Slow Rate | 29 Pre-Job |
| ② Pre-Convoy Safety Meeting | ⑥ Spot Equipment | ⑩ Start Job | ⑭ Pump Mud Flush III | ⑱ Pump Tail Cement | 22 Clean Pumps And Lines | 26 Bump Plug | 30 Post-Job |
| ③ Crew Leave Yard | ⑦ Pre-Rig Up Safety Meeting | ⑪ Prime Lines | ⑮ Check weight | ⑲ Check weight | 23 Drop Plug | 27 Check Floats | 31 Rig-Dow |
| ④ Arrive At Loc | ⑧ Rig-Up Equipment | ⑫ Test Lines | ⑯ Pump Lead Cement | 20 Slow Rate | 24 Pump Displacement | 28 End Job | 32 Pre-Con |

Terra Energy Partners, SR 44-12, 4 1/2" Production

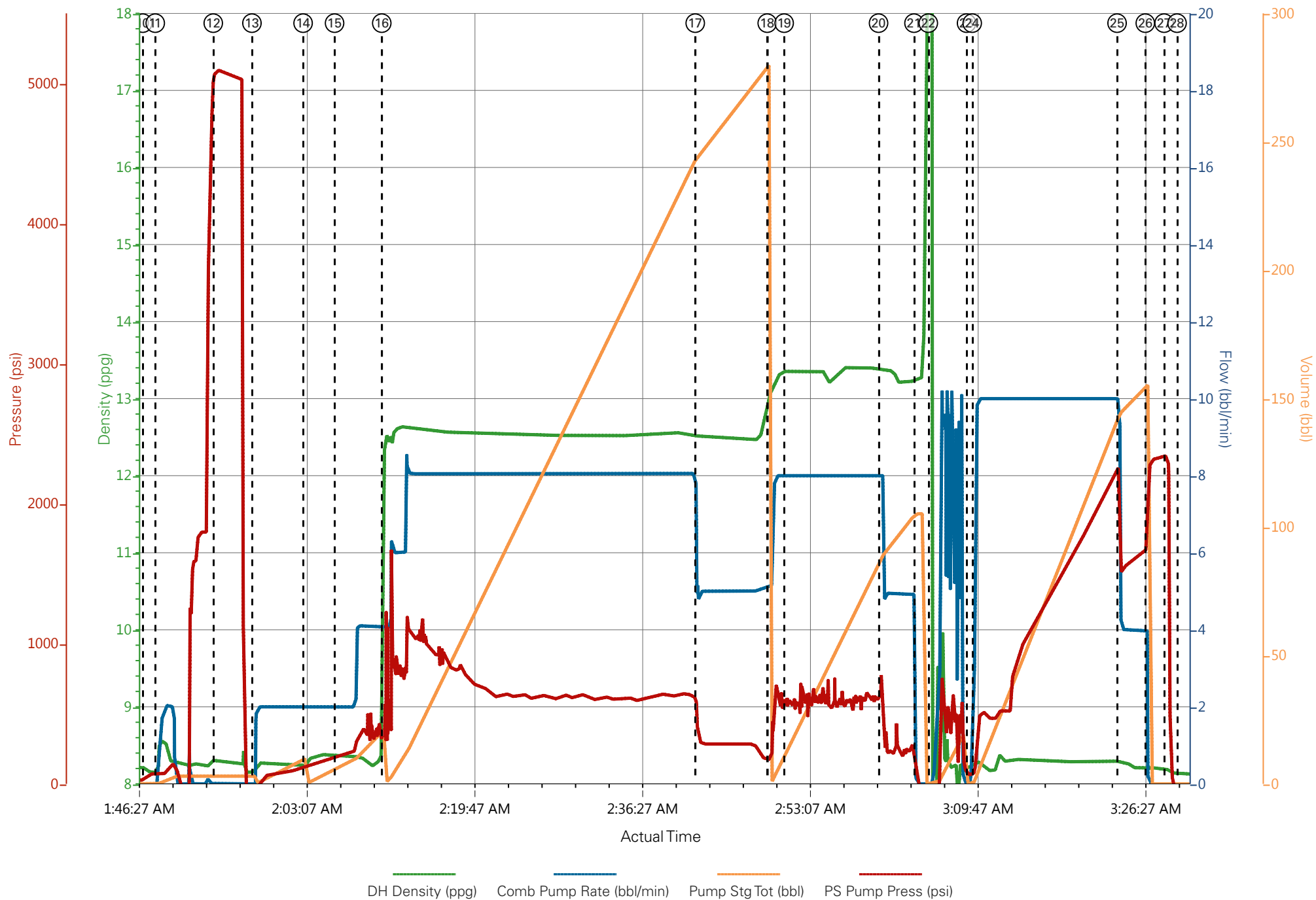

HALLIBURTON

Rockies, Grand Junction

Lab Results- Lead

Job Information

Request/Slurry	2354806/1	Rig Name	H&P 318	Date	12/DEC/2016
Submitted By	Patrick Ealey	Job Type	Production Casing	Bulk Plant	Grand Junction
Customer	Terra Energy Partners	Location	Garfield	Well	SR 44-12

Well Information

Casing/Liner Size	4.5 in	Depth MD	9535 ft	BHST	115°C / 239°F
Hole Size	8.75 in	Depth TVD	9382 ft	BHCT	76°C / 169°F
Pressure	5870 psi				

Drilling Fluid Information

Mud Supplier Name	Baroid	Mud Trade Name	BARADRIL-N	Density	9.9 lbm/gal
--------------------------	--------	-----------------------	------------	----------------	-------------

Cement Information - Lead Design



<u>Conc</u>	<u>UOM</u>	<u>Cement/Additive</u>	<u>Sample Type</u>	<u>Sample Date</u>	<u>Lot No.</u>	Cement Properties		
		NeoCem GJ1				Slurry Density	12.5	lbm/gal
						Slurry Yield	1.941	ft3/sack
						Water Requirement	9.623	gal/sack
						Total Mix Fluid	9.623	gal/sack
						Water Source	Fresh Water	
						Water Chloride		

This report is the property of Halliburton Energy Services and neither it nor any part thereof, nor a copy thereof, is to be published or disclosed without first securing the expressed written approval of Halliburton. It may however be used in the course of regular business operations by any person or concern receiving such report from Halliburton. This report is for information purposes only and the content is limited to the sample described. Halliburton makes no warranties, expressed or implied, as to the accuracy of the contents or results. Any user of this report agrees Halliburton shall not be liable for any loss or damage regardless of cause, including any act or omission of Halliburton, resulting from the use hereof.

Thickening Time - ON-OFF-ON

14/DEC/2016

Test Temp (°F)	Pressure (psi)	Reached in (min)	30 Bc (hh:mm)	50 Bc (hh:mm)	70 Bc (hh:mm)	100 Bc (hh:mm)	Start Bc	Stirring before stop (mins)	Static Period (min)	Peak reading (BC)
169	5870	47	4:25	4:48	5:05	5:35	4	57	15	4

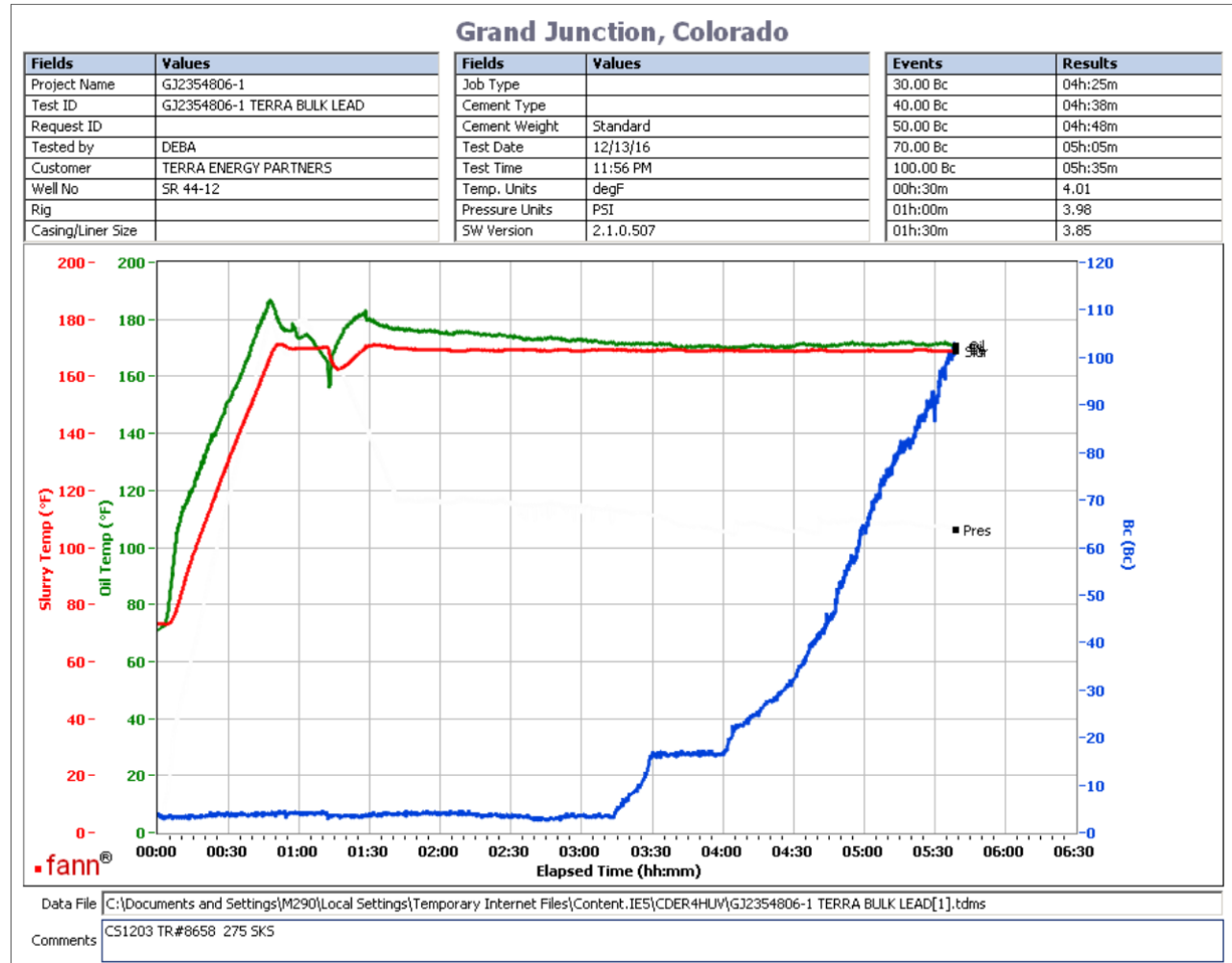

Total Sacks= 750

CS1203 TR#8658 375 sks

no deflection was observed when the stirring was resumed.

This report is the property of Halliburton Energy Services and neither it nor any part thereof, nor a copy thereof, is to be published or disclosed without first securing the expressed written approval of Halliburton. It may however be used in the course of regular business operations by any person or concern receiving such report from Halliburton. This report is for information purposes only and the content is limited to the sample described. Halliburton makes no warranties, expressed or implied, as to the accuracy of the contents or results. Any user of this report agrees Halliburton shall not be liable for any loss or damage regardless of cause, including any act or omission of Halliburton, resulting from the use hereof.

Operation Test Results Request ID 2354806/2

Thickening Time - ON-OFF-ON

14/DEC/2016

Test Temp (°F)	Pressure (psi)	Reached in (min)	30 Bc (hh:mm)	50 Bc (hh:mm)	70 Bc (hh:mm)	Start Bc	Stirring before stop (mins)	Static Period (min)	Peak reading (BC)
169	5870	47	4:27	5:02	5:58	8	57	15	8

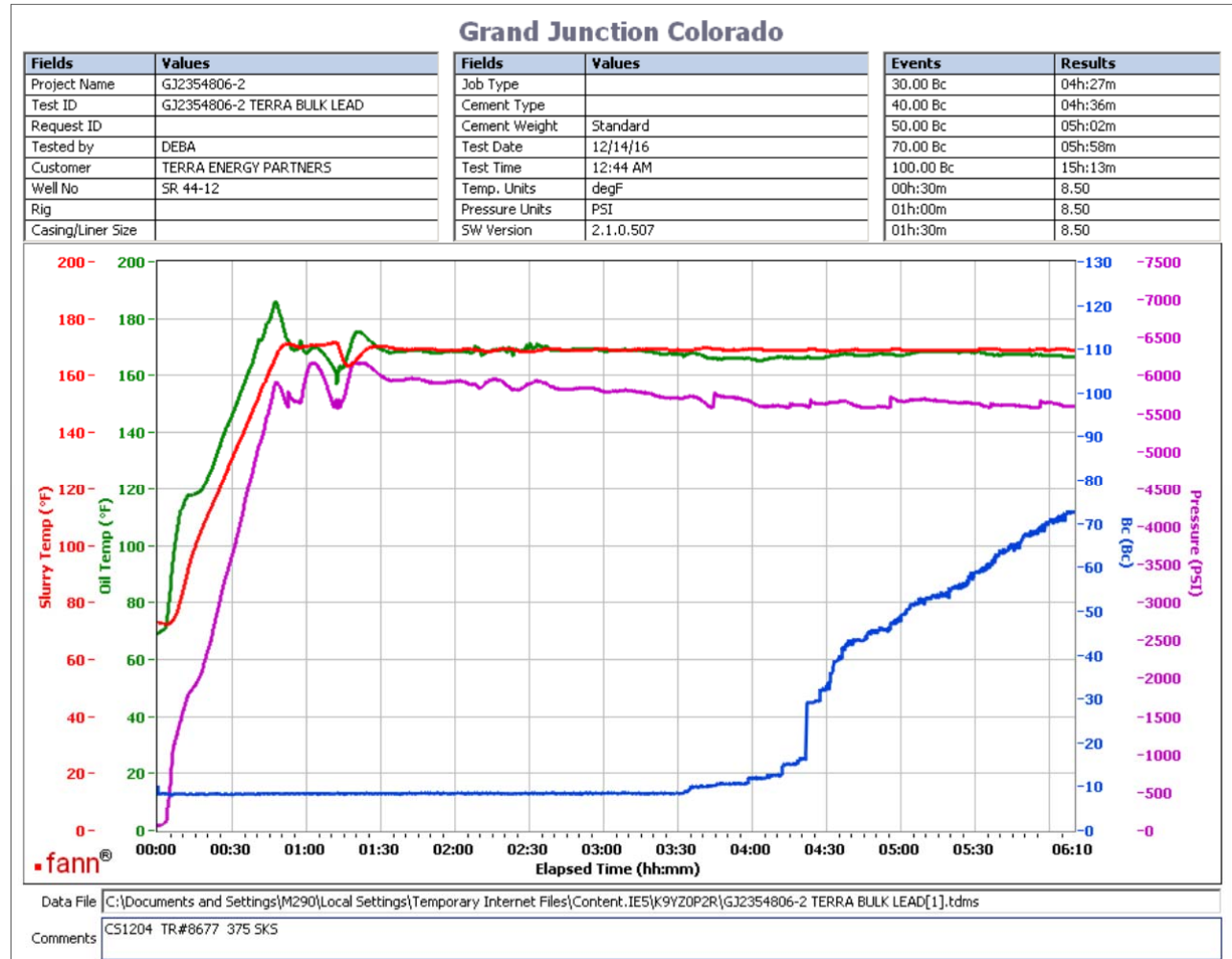

Total Sacks= 750

CS1204 TR#8677 375 sks

no deflection was observed when the stirring was resumed.

This report is the property of Halliburton Energy Services and neither it nor any part thereof, nor a copy thereof, is to be published or disclosed without first securing the expressed written approval of Halliburton. It may however be used in the course of regular business operations by any person or concern receiving such report from Halliburton. This report is for information purposes only and the content is limited to the sample described. Halliburton makes no warranties, expressed or implied, as to the accuracy of the contents or results. Any user of this report agrees Halliburton shall not be liable for any loss or damage regardless of cause, including any act or omission of Halliburton, resulting from the use hereof.

HALLIBURTON

Rockies, Grand Junction

Lab Results- Tail

Job Information

Request/Slurry	2354807/1	Rig Name	H&P 318	Date	12/DEC/2016
Submitted By	Patrick Ealey	Job Type	Production Casing	Bulk Plant	Grand Junction
Customer	Terra Energy Partners	Location	Garfield	Well	SR 44-12

Well Information

Casing/Liner Size	4.5 in	Depth MD	9535 ft	BHST	115°C / 239°F
Hole Size	8.75 in	Depth TVD	9382 ft	BHCT	76°C / 169°F
Pressure	5870 psi				

Drilling Fluid Information

Mud Supplier Name	Baroid	Mud Trade Name	BARADRIL-N	Density	9.9 lbm/gal
--------------------------	--------	-----------------------	------------	----------------	-------------

Cement Information - Tail Design



<u>Conc</u>	<u>UOM</u>	<u>Cement/Additive</u>	<u>Sample Type</u>	<u>Sample Date</u>	<u>Lot No.</u>	Cement Properties		
		ThermaCem GJ2				Slurry Density	13.3	lbm/gal
						Slurry Yield	1.733	ft3/sack
						Water Requirement	7.799	gal/sack
						Total Mix Fluid	7.799	gal/sack
						Water Source	Fresh Water	
						Water Chloride	N/A	

This report is the property of Halliburton Energy Services and neither it nor any part thereof, nor a copy thereof, is to be published or disclosed without first securing the expressed written approval of Halliburton. It may however be used in the course of regular business operations by any person or concern receiving such report from Halliburton. This report is for information purposes only and the content is limited to the sample described. Halliburton makes no warranties, expressed or implied, as to the accuracy of the contents or results. Any user of this report agrees Halliburton shall not be liable for any loss or damage regardless of cause, including any act or omission of Halliburton, resulting from the use hereof.

Thickening Time - ON-OFF-ON

14/DEC/2016

Test Temp (°F)	Pressure (psi)	Reached in (min)	30 Bc (hh:mm)	50 Bc (hh:mm)	70 Bc (hh:mm)	100 Bc (hh:mm)	Start Bc	Stirring before stop (mins)	Static Period (min)	Peak reading (BC)
169	5870	47	3:08	3:37	3:42	3:42	16	57	15	15

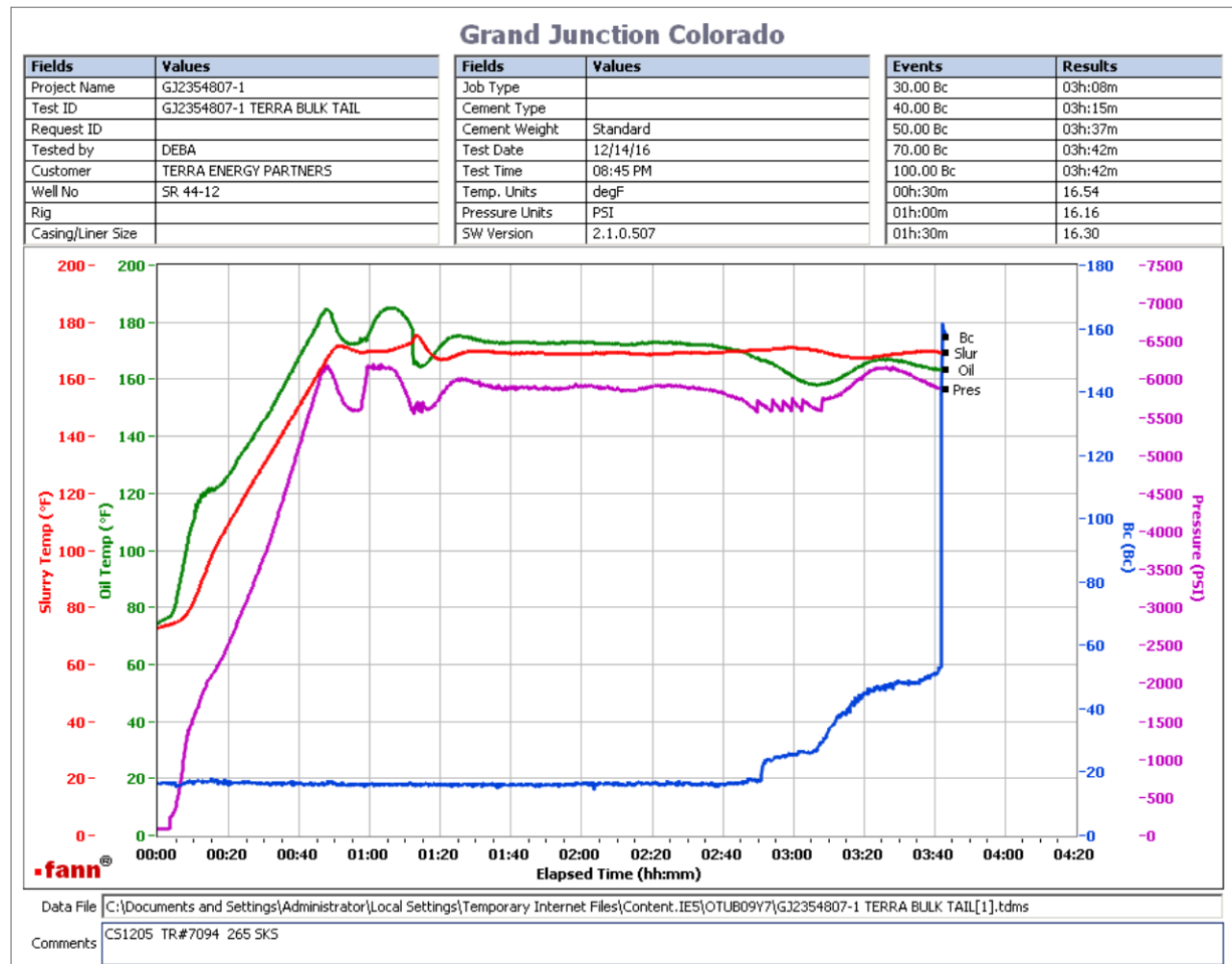

Total Sacks= 265

CS1205 TR#7094 265 SKS

no deflection was observed when the stirring was resumed.

This report is the property of Halliburton Energy Services and neither it nor any part thereof, nor a copy thereof, is to be published or disclosed without first securing the expressed written approval of Halliburton. It may however be used in the course of regular business operations by any person or concern receiving such report from Halliburton. This report is for information purposes only and the content is limited to the sample described. Halliburton makes no warranties, expressed or implied, as to the accuracy of the contents or results. Any user of this report agrees Halliburton shall not be liable for any loss or damage regardless of cause, including any act or omission of Halliburton, resulting from the use hereof.