

# HALLIBURTON

iCem<sup>®</sup> Service

## **TEP ROCKY MOUNTAIN LLC**

**For: Lynn Cass & Abe Alexander**

Date: Tuesday, December 06, 2016

## **RU 14-7 PRODUCTION**

API# 05-045-23259-00

Sincerely,

**Grand Junction Cement Engineering**

## 2.0 Real-Time Job Summary

## 2.1 Job Event Log

Type	Seq. No.	Graph Label	Date	Time	Source	DH Density (ppg)	Comb Pump Rate (bbl/min)	PS Pump Press (psi)	Pump Stg Tot (bbl)	Comments
Event	1	Call Out	12/5/2016	15:00:00	USER					ELITE #4
Event	2	Pre-Convoy Safety Meeting	12/5/2016	16:15:00	USER					ALL HES EMPLOYEES
Event	3	Arrive At Loc	12/5/2016	19:00:00	USER					ARRIVED 2 HOURS EARLY DID NOT START CHARGING HOURS UNTIL REQUESTED ON LOCATION TIME
Event	4	Assessment Of Location Safety Meeting	12/5/2016	19:15:00	USER					ALL HES EMPLOYEES
Event	5	Pre-Rig Up Safety Meeting	12/5/2016	19:30:00	USER					ALL HES EMPLOYEES
Event	6	Rig-Up Equipment	12/5/2016	19:45:00	USER					1 HT-400 PUMP TRUCK ( ELITE #4 ) 1 -660 BULK TRUCK 1 SILO 1 F-550 PICKUP
Event	7	Comment	12/5/2016	19:55:00	USER					CUSTOMER WAS OFFERED SDS WATER TEMP @ 75 F PH: 7 CHLORIDES: 0 PPM
Event	8	Pre-Job Safety Meeting	12/6/2016	04:30:00	USER					ALL HES EMPLOYEES AND RIG CREW RIG CIRCULATED @ 12 BBL/MIN FOR 2 HOURS PRIOR TO JOB GAS @ 180 PRIOR TO JOB
Event	9	Start Job	12/6/2016	05:13:30	COM5					TD: 9686 TP: 9676 CSG: 4 1/2 11.6# P-110 SJ: 25 MW: 10.0 PPG OH: 8 3/4 SURFACE CSG: 9 5/8 32.3# SET @ 1150
Event	10	Prime Lines	12/6/2016	05:14:57	USER	8.33	2.0	270	2.0	PRIME LINES FRESH WATER
Event	11	Test Lines	12/6/2016	05:18:53	USER	8.33		4980	2.0	PRESSURE TEST OK
Event	12	Fresh Water Spacer	12/6/2016	05:21:33	COM5	8.33	4.0	470	10.0	10 BBL FRESH WATER SPACER
Event	13	Mud Flush III	12/6/2016	05:27:46	COM5	8.4	4.0	490	20.0	20 BBL ( 80 LBS ) MUD FLUSH III SPACER
Event	14	Pump Lead Cement	12/6/2016	05:34:22	COM5	12.5	8.0	980	260.8	755 SKS NeoCem (260.8 BBLs) 12.5 PPG 1.94 YIELD 9.58 GAL/SK LEAD CEMENT WEIGHT VERIFIED VIA

										PRESSURIZED MUD SCALES 60 LBS TUFF FIBER ADDED THROUGHOUT	
Event	15	Pump Tail Cement	12/6/2016	06:09:57	COM5	13.3	8.0	400	81.6	265 SKS ThermaCem (81.6 BBLS) 13.3 PPG 1.73 YIELD 7.81 GAL/SK TAIL CEMENT WEIGHT VERIFIED VIA PRESSURIZED MUD SCALES	
Event	16	Shutdown	12/6/2016	06:26:17	USER						
Event	17	Clean Lines	12/6/2016	06:28:16	COM5						CLEAN LINES FRESH WATER
Event	18	Drop Top Plug	12/6/2016	06:30:28	COM5						PLUG AWAY NO ISSUES
Event	19	Pump Displacement	12/6/2016	06:31:15	COM5	8.4	10.0	2415	149.5	KCL DISPLACEMENT 1 GAL MMCR 3 LBS BE-6 ADDED THROUGHOUT	
Event	20	Slow Rate	12/6/2016	06:46:41	COM5	8.4	4.0	1670	139.5	SLOW RATE PRIOR TO BUMPING PLUG	
Event	21	Bump Plug	12/6/2016	06:48:53	COM5	8.4	4.0	1800	149.5	PRESSURE PRIOR TO BUMPING PLUG @ 1800 PSI BUMPED PLUG UP TO 2430 PSI	
Event	22	Check Floats	12/6/2016	06:50:06	COM5	8.4	2430		149.5	1 1/2 BBLS RETURNED BACK TO TRUCKS TANK	
Event	23	End Job	12/6/2016	06:51:24	COM5						GOOD RETURNS THROUGHOUT JOB PIPE WAS WORKED THROUGHOUT JOB
Event	24	Pre-Rig Down Safety Meeting	12/6/2016	07:30:00	USER						ALL HES EMPLOYEES
Event	25	Rig-Down Equipment	12/6/2016	07:45:00	USER						
Event	26	Pre-Convoy Safety Meeting	12/6/2016	08:15:00	USER						ALL HES EMPLOYEES
Event	27	Crew Leave Location	12/6/2016	08:30:00	USER						THANK YOU FOR USING HALLIBURTON CEMENT DAVID CAMPBELL AND CREW

# TEP - YOUBERG RU14-7 - 4 1/2 PRODUCTION

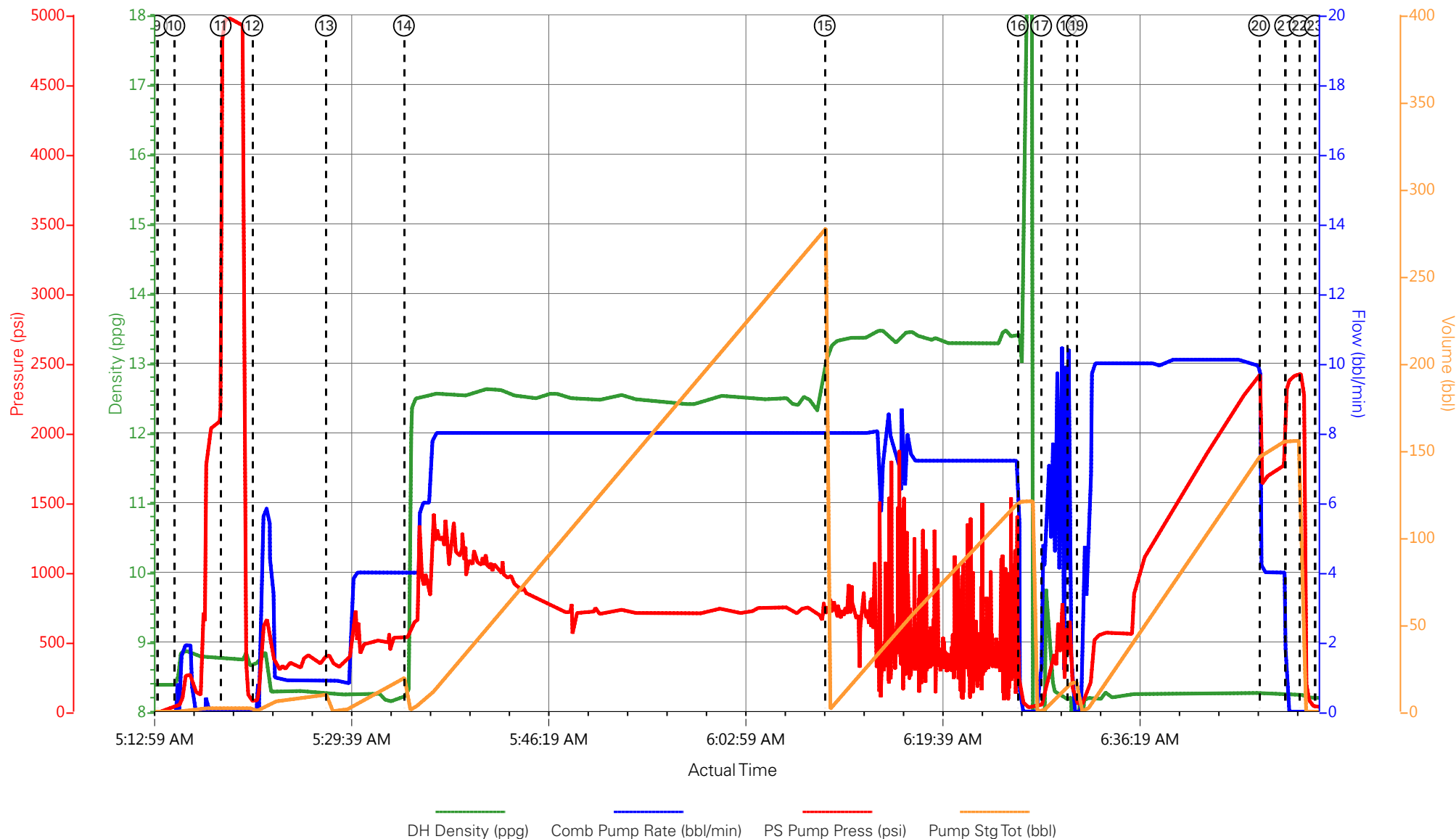

- |   |                          |                    |                                |                              |
|---|--------------------------|--------------------|--------------------------------|------------------------------|
| ① Call Out                              | ⑦ Comment                | ⑬ Mud Flush III    | ⑰ Pump Displacement            | 25 Rig-Down Equipment        |
| ② Pre-Convoy Safety Meeting             | ⑧ Pre-Job Safety Meeting | ⑭ Pump Lead Cement | 20 Slow Rate                   | 26 Pre-Convoy Safety Meeting |
| ③ Arrive At Loc                         | ⑨ Start Job              | ⑮ Pump Tail Cement | 21 Bump Plug                   | 27 Crew Leave Location       |
| ④ Assessment Of Location Safety Meeting | ⑩ Prime Lines            | ⑯ Shutdown         | 22 Check Floats                |                              |
| ⑤ Pre-Rig Up Safety Meeting             | ⑪ Test Lines             | ⑰ Clean Lines      | 23 End Job                     |                              |
| ⑥ Rig-Up Equipment                      | ⑫ Fresh Water Spacer     | ⑱ Drop Top Plug    | 24 Pre-Rig Down Safety Meeting |                              |

▼ **HALLIBURTON** | iCem® Service

Created: 2016-12-05 15:37:25, Version: 4.2.393

Edit

Customer: TEP ROCKY MOUNTAIN LLC  
Representative: ROBERT BROWN

Job Date: 12/6/2016  
Sales Order #: 0903704328

Well: RU 14-7  
ELITE #4: DAVID CAMPBELL/ BRANDON REEVES

# TEP - YOUNBERG RU14-7 - 4 1/2 PRODUCTION

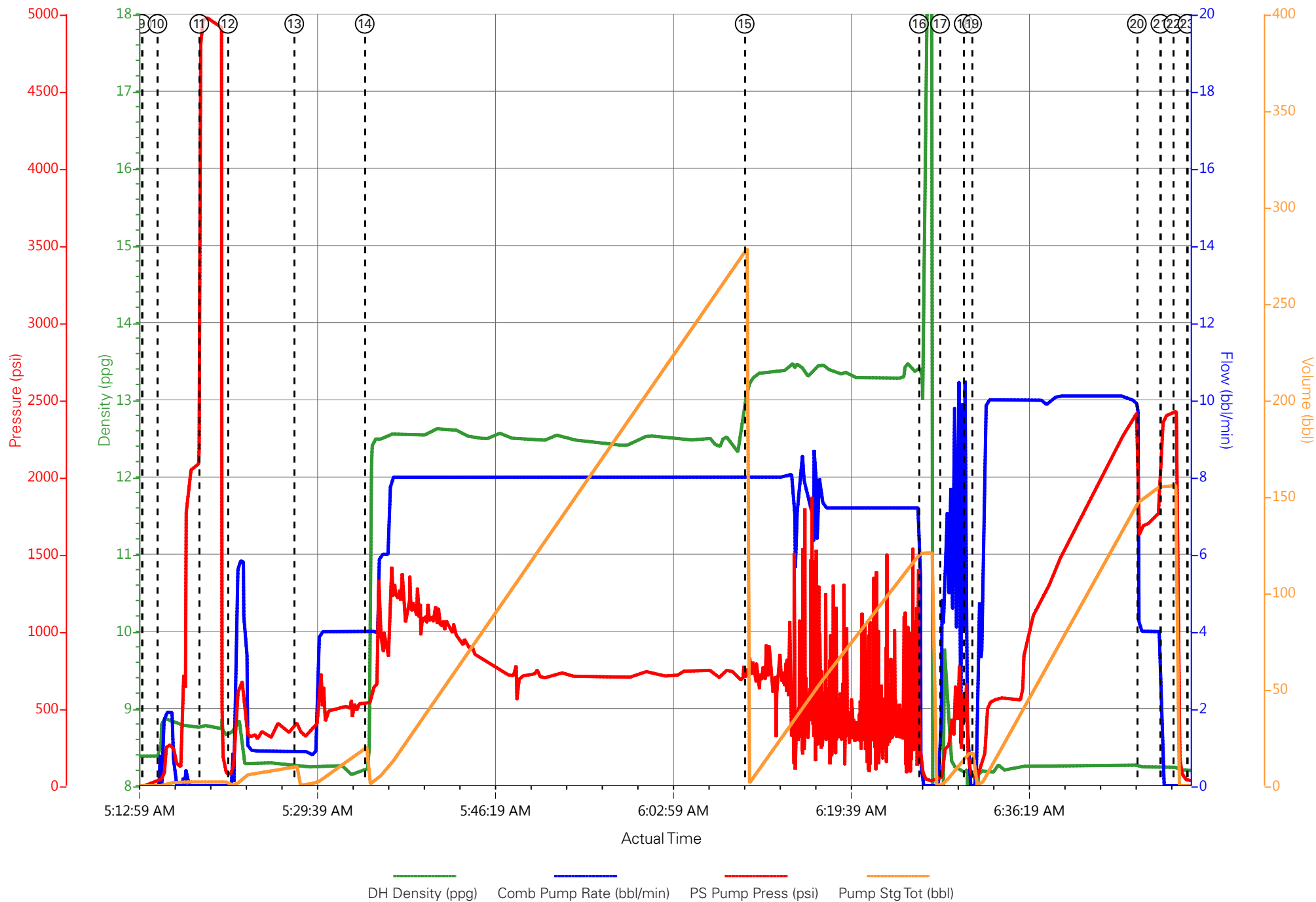

# HALLIBURTON

## Rockies, Grand Junction

### Lab Results- Lead

#### Job Information

<b>Request/Slurry</b>	2353004/1	<b>Rig Name</b>	H&P 318	<b>Date</b>	01/DEC/2016
<b>Submitted By</b>	Patrick Ealey	<b>Job Type</b>	Production Casing	<b>Bulk Plant</b>	Grand Junction
<b>Customer</b>	Terra Energy Partners	<b>Location</b>	Garfield	<b>Well</b>	RU 14-7

#### Well Information

<b>Casing/Liner Size</b>	4.5 in	<b>Depth MD</b>	9647 ft	<b>BHST</b>	115°C / 239°F
<b>Hole Size</b>	8.75 in	<b>Depth TVD</b>	9379 ft	<b>BHCT</b>	76°C / 169°F
<b>Pressure</b>	5870 psi				

#### Drilling Fluid Information

<b>Mud Supplier Name</b>	Baroid	<b>Mud Trade Name</b>	BARADRIL-N	<b>Density</b>	9.9 lbm/gal
--------------------------	--------	-----------------------	------------	----------------	-------------

#### Cement Information - Lead Design



<u>Conc</u>	<u>UOM</u>	<u>Cement/Additive</u>	<u>Sample Type</u>	<u>Sample Date</u>	<u>Lot No.</u>	<b>Cement Properties</b>		
		NeoCem GJ1				Slurry Density	12.5	lbm/gal
						Slurry Yield	1.941	ft3/sack
						Water Requirement	9.623	gal/sack
						Total Mix Fluid	9.623	gal/sack
						Water Source	Fresh Water	
						Water Chloride		

This report is the property of Halliburton Energy Services and neither it nor any part thereof, nor a copy thereof, is to be published or disclosed without first securing the expressed written approval of Halliburton. It may however be used in the course of regular business operations by any person or concern receiving such report from Halliburton. This report is for information purposes only and the content is limited to the sample described. Halliburton makes no warranties, expressed or implied, as to the accuracy of the contents or results. Any user of this report agrees Halliburton shall not be liable for any loss or damage regardless of cause, including any act or omission of Halliburton, resulting from the use hereof.

## Thickening Time

03/DEC/2016

Temp (°F)	Pressure (psi)	Reached in (min)	Start BC	30 Bc (hh:mm)	40 Bc (hh:mm)	50 Bc (hh:mm)	70 Bc (hh:mm)	100 Bc (hh:mm)
169	5870	47	21	7:01	7:29	7:45	8:04	13:02

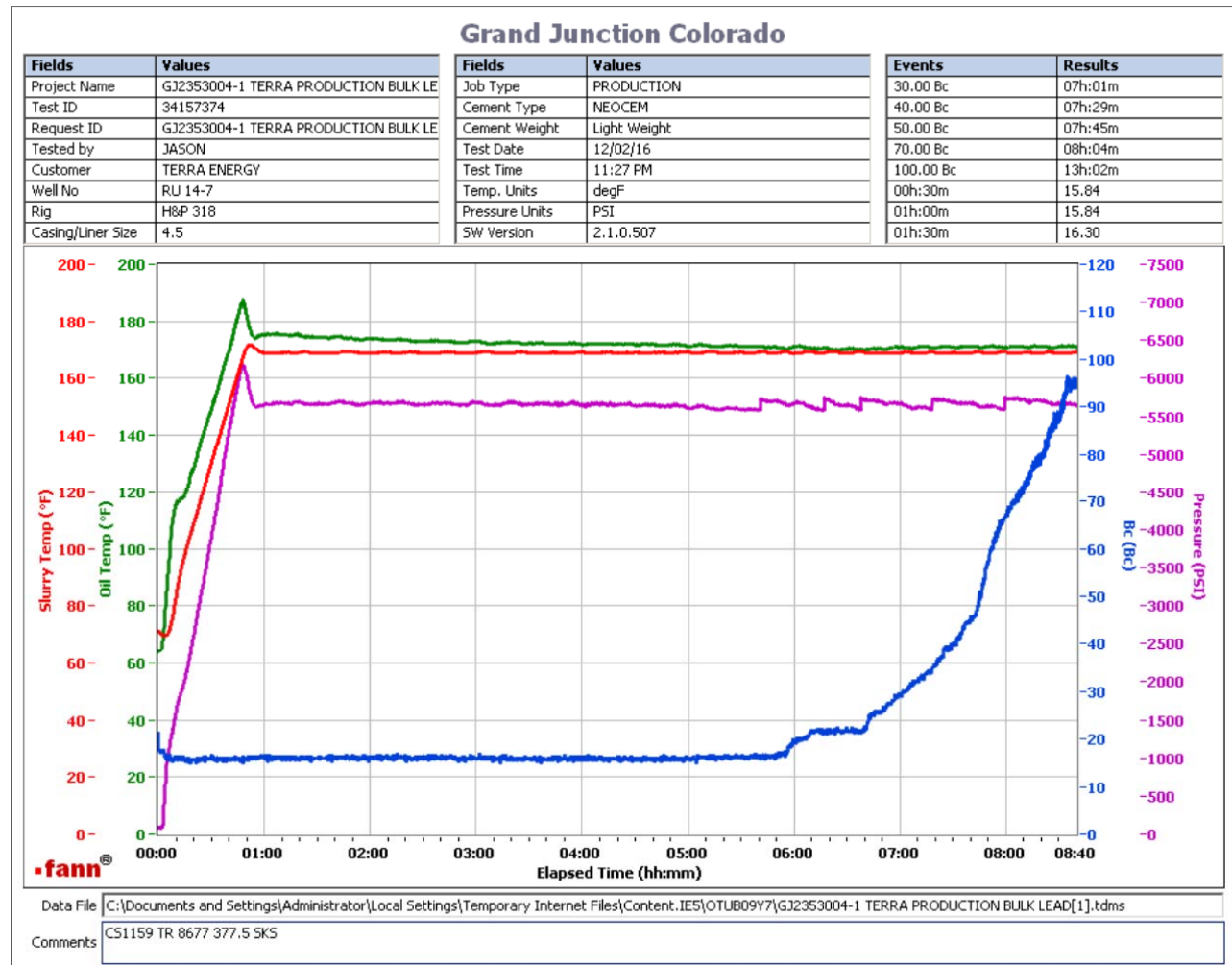

Total Sacks= 755  
CS1159 TR 8677 377.5 SKS

This report is the property of Halliburton Energy Services and neither it nor any part thereof, nor a copy thereof, is to be published or disclosed without first securing the expressed written approval of Halliburton. It may however be used in the course of regular business operations by any person or concern receiving such report from Halliburton. This report is for information purposes only and the content is limited to the sample described. Halliburton makes no warranties, expressed or implied, as to the accuracy of the contents or results. Any user of this report agrees Halliburton shall not be liable for any loss or damage regardless of cause, including any act or omission of Halliburton, resulting from the use hereof.

Thickening Time

03/DEC/2016

Temp (°F)	Pressure (psi)	Reached in (min)	Start BC	30 Bc (hh:mm)	40 Bc (hh:mm)	50 Bc (hh:mm)	70 Bc (hh:mm)	100 Bc (hh:mm)
169	5870	47	11	6:27	6:42	6:51	7:25	7:36

Grand Junction Colorado

Fields	Values
Project Name	GJ2353004-2 TERRA PRODUCTION BULK LE
Test ID	34159745
Request ID	GJ2353004-2 TERRA PRODUCTION BULK LE
Tested by	JASON
Customer	TERRA ENERGY
Well No	RU 14-7
Rig	H&P 318
Casing/Liner Size	4.5

Fields	Values
Job Type	PRODUCTION
Cement Type	NEOCEM
Cement Weight	Light Weight
Test Date	12/03/16
Test Time	12:17 AM
Temp. Units	degF
Pressure Units	PSI
SW Version	2.1.0.507

Events	Results
30.00 Bc	06h:27m
40.00 Bc	06h:42m
50.00 Bc	06h:51m
70.00 Bc	07h:25m
100.00 Bc	07h:36m
00h:30m	9.71
01h:00m	9.92
01h:30m	10.28

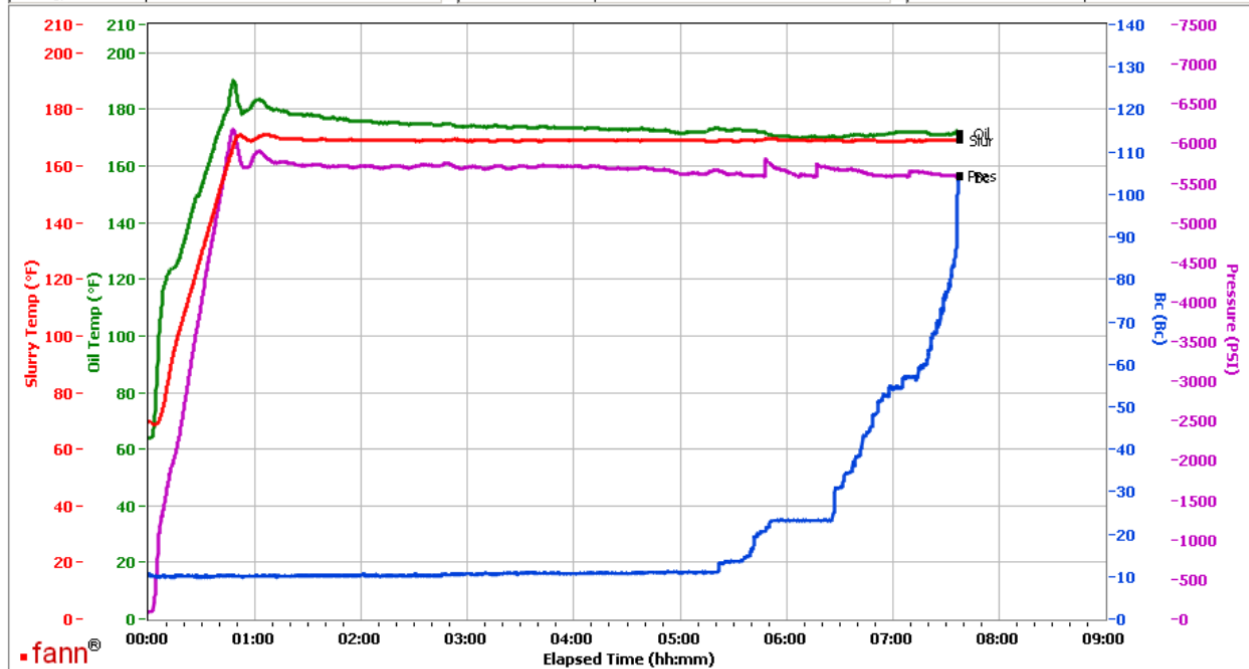

Data File C:\Documents and Settings\M290\Local Settings\Temporary Internet Files\Content.IE5\K9YZ0P2R\GJ2353004-1 TERRA PRODUCTION BULK LEAD[1].tdms

Comments CS1160 TR 8678 377.5 SKS

Total Sacks= 755  
CS1160 TR 8678 377.5 SKS

This report is the property of Halliburton Energy Services and neither it nor any part thereof, nor a copy thereof, is to be published or disclosed without first securing the expressed written approval of Halliburton. It may however be used in the course of regular business operations by any person or concern receiving such report from Halliburton. This report is for information purposes only and the content is limited to the sample described. Halliburton makes no warranties, expressed or implied, as to the accuracy of the contents or results. Any user of this report agrees Halliburton shall not be liable for any loss or damage regardless of cause, including any act or omission of Halliburton, resulting from the use hereof.



# HALLIBURTON

## Rockies, Grand Junction

## Lab Results- Tail

### Job Information

<b>Request/Slurry</b>	2353005/1	<b>Rig Name</b>	H&P 318	<b>Date</b>	01/DEC/2016
<b>Submitted By</b>	Patrick Ealey	<b>Job Type</b>	Production Casing	<b>Bulk Plant</b>	Grand Junction
<b>Customer</b>	Terra Energy Partners	<b>Location</b>	Garfield	<b>Well</b>	RU 14-7

### Well Information

<b>Casing/Liner Size</b>	4.5 in	<b>Depth MD</b>	9647 ft	<b>BHST</b>	115°C / 239°F
<b>Hole Size</b>	8.75 in	<b>Depth TVD</b>	9379 ft	<b>BHCT</b>	76°C / 169°F
<b>Pressure</b>	5870 psi				

### Drilling Fluid Information

<b>Mud Supplier Name</b>	Baroid	<b>Mud Trade Name</b>	BARADRIL-N	<b>Density</b>	9.9 lbm/gal
--------------------------	--------	-----------------------	------------	----------------	-------------

### Cement Information - Tail Design



<u>Conc</u>	<u>UOM</u>	<u>Cement/Additive</u>	<u>Sample Type</u>	<u>Sample Date</u>	<u>Lot No.</u>	<b>Cement Properties</b>		
		ThermaCem				Slurry Density	13.3	lbm/gal
						Slurry Yield	1.733	ft3/sack
						Water Requirement	7.799	gal/sack
						Total Mix Fluid	7.799	gal/sack
						Water Source	Fresh Water	
						Water Chloride		

This report is the property of Halliburton Energy Services and neither it nor any part thereof, nor a copy thereof, is to be published or disclosed without first securing the expressed written approval of Halliburton. It may however be used in the course of regular business operations by any person or concern receiving such report from Halliburton. This report is for information purposes only and the content is limited to the sample described. Halliburton makes no warranties, expressed or implied, as to the accuracy of the contents or results. Any user of this report agrees Halliburton shall not be liable for any loss or damage regardless of cause, including any act or omission of Halliburton, resulting from the use hereof.

## Thickening Time

03/DEC/2016

Temp (°F)	Pressure (psi)	Reached in (min)	Start BC	30 Bc (hh:mm)	40 Bc (hh:mm)	50 Bc (hh:mm)	70 Bc (hh:mm)	100 Bc (hh:mm)
169	5870	47	17	2:30	2:35	2:38	2:39	2:42

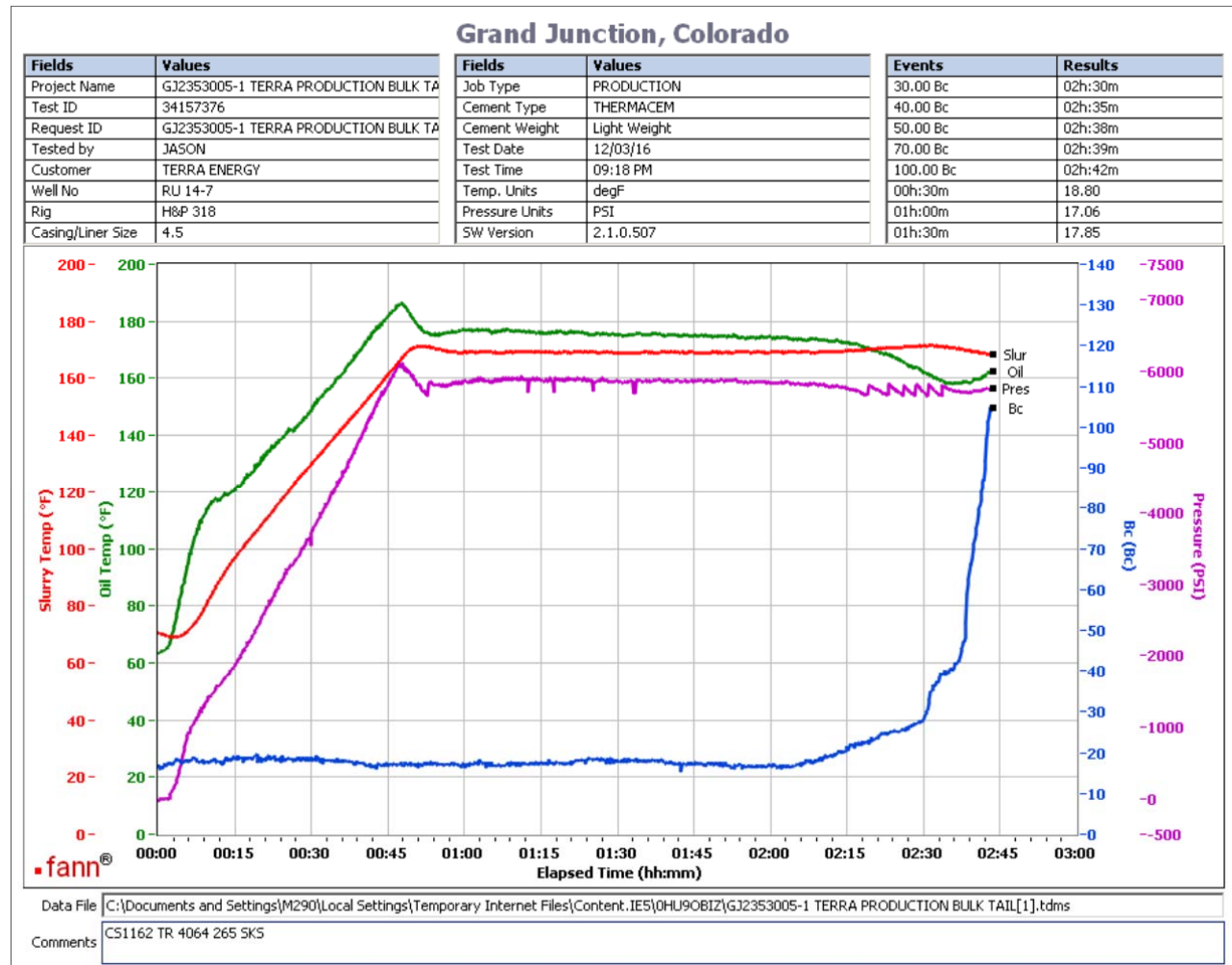

Total Sacks= 265  
 CS1162 TR 4064 265 SKS  
 Heat of hydration started around 2:17

This report is the property of Halliburton Energy Services and neither it nor any part thereof, nor a copy thereof, is to be published or disclosed without first securing the expressed written approval of Halliburton. It may however be used in the course of regular business operations by any person or concern receiving such report from Halliburton. This report is for information purposes only and the content is limited to the sample described. Halliburton makes no warranties, expressed or implied, as to the accuracy of the contents or results. Any user of this report agrees Halliburton shall not be liable for any loss or damage regardless of cause, including any act or omission of Halliburton, resulting from the use hereof.