

Well Name: CPC MARK 35-01

VERTICAL - ORIGINAL HOLE, 2/15/2017 4:16:56 PM

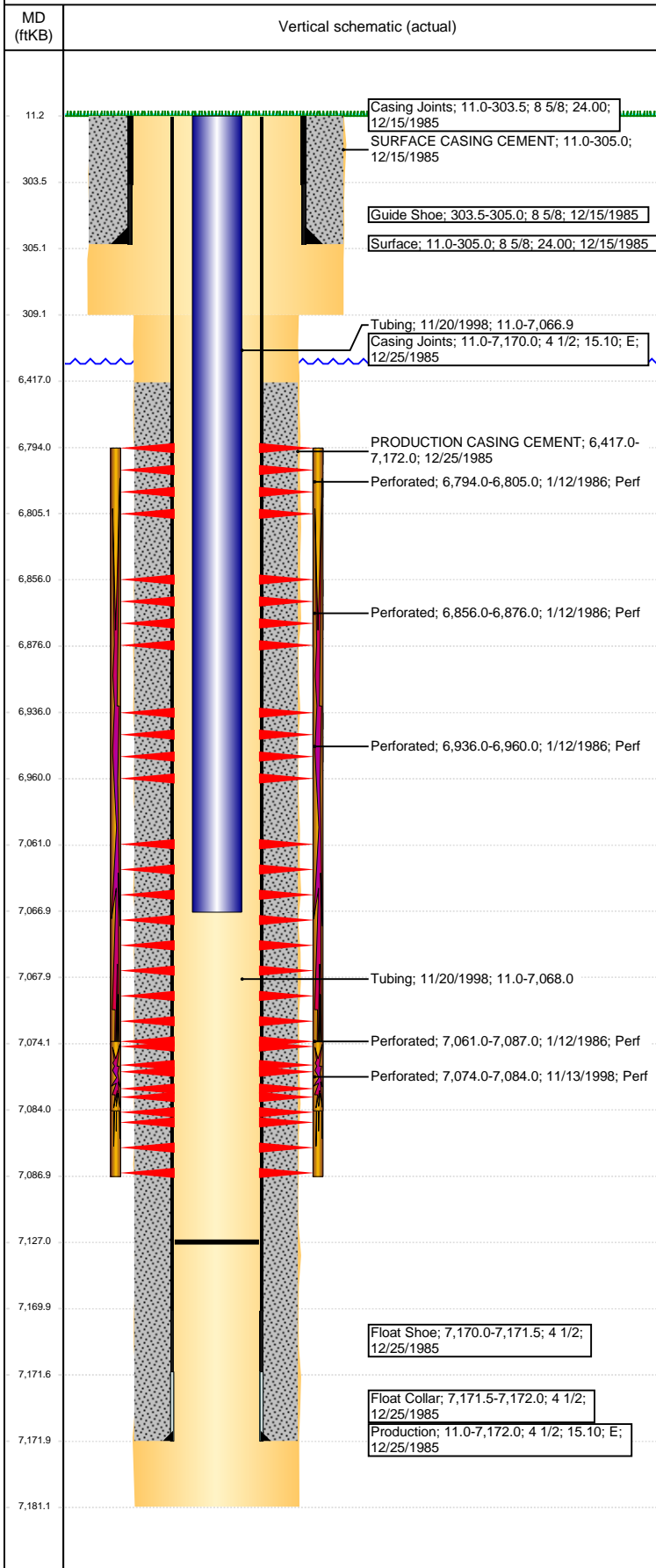

Well Header								
API 05-123-12886		Business Unit DJ BASIN		District 15	Well Config VERTICAL			
Original KB Elevation (ft) 4,761		KB - GL / MSL (ftKB) 11.00		Spud Date 12/14/1985		P & A Date		
Comment DISCREPANCIES: DR RPT TD DATE 12/24/1985; ST RPT TD DATE 12/23/1984. DR RPT SPUD 12/14/1985; ST RPT SPUD 12/16/1985								
Directions To Well								
Congressional Location								
Quarter 3 NW		Quarter 4 NE	Section 35	Township 4	Twship N/S Dir N	Range 65		
Range E/W Dir W								
Bottom Hole Location								
North-South Distance (ft)		From N or S Line		East-West Distance (ft)		From E or W Line		
Plug Back Total Depths								
Date	Depth (ftKB)	Method		Com				
8/9/1985	7,101.0	CASED HOLE LOG		DEPTH LOGGER ON CBL				
11/20/1998	7,127.0	TAG		TAG TO LAND TUBING				
Wellbore Sections								
Section Des		Size (in)		Act Top, MD (ftKB)		Act Btm, MD (ftKB)		
SURFACE		12 1/4		11		309		
PRODUCTION		7 7/8		309		7,181		
Zone Statuses								
Zone Name	Status Date	Status	Fluid Type	Job	Prod Method			
CODELL	1/24/1986	PR		DRILLING/CO...				
CODELL	11/21/1998	PR		RE-FRAC, 11/1...				
NIOBRARA	1/24/1986	PR		DRILLING/CO...				
Casing Strings								
Surface, 305.0ftKB								
Casing Description Surface		Run Date 12/15/1985	OD (in) 8 5/8	Wt/Len (l... 24.00	Grade	Top, MD (ft... 11.0	MD (ftKB) 305.0	
Production, 7,172.0ftKB								
Casing Description Production		Run Date 12/25/1985	OD (in) 4 1/2	Wt/Len (l... 15.10	Grade E	Top, MD (ft... 11.0	MD (ftKB) 7,172.0	
Cement								
Description SURFACE CASING CEMENT				Top Depth (ftKB) 11.0		Bottom Depth (ftKB) 305.0		
Description PRODUCTION CASING CEMENT				Top Depth (ftKB) 6,417.0		Bottom Depth (ftKB) 7,172.0		
Tubing Strings								
Tubing Description Tubing		Run Date 11/20/1998	String... 2 3/8	ID (in)	Wt (lb/ft)	Grade	Len (ft) 7,057.00	
							Set De...	
Tubing Components								
Item Des		OD (in)	Wt (lb/ft)	Grade	Jts	Len (ft)	Btm (ftKB)	
Tubing		2 3/8			225	7,055.90	7,066.9	
Seal Nipple					1	1.10	7,068.0	
Other In Hole								
Run Date		Des			OD (in)	Top (ftKB)	Btm (ftKB)	
Logs								
Date		Type			Top, MD (ftKB)		Btm, MD (ftKB)	
8/9/1985		CEMENT BOND			6,300.0		7,098.0	
12/24/1985		INDUCTION			293.0		7,197.0	
8/8/2014		GYRO			10.0		6,950.0	
Perforation Data								
Linked Zone		Bnch/St g	Sum of Entered Shot Total	Top (ftKB)		Btm (ftKB)		
Date								
NIOBRARA, ORIGINAL HOLE		A	3	6,794.00		6,805.00		
NIOBRARA, ORIGINAL HOLE		B	4	6,856.00		6,876.00		
NIOBRARA, ORIGINAL HOLE		C	3	6,936.00		6,960.00		
CODELL, ORIGINAL HOLE			7	7,061.00		7,087.00		
CODELL, ORIGINAL HOLE			40	7,074.00		7,084.00		
11/13/1998								
Total (Sum)			57					

Well Name: CPC MARK 35-01

VERTICAL - ORIGINAL HOLE, 2/15/2017 4:16:58 PM

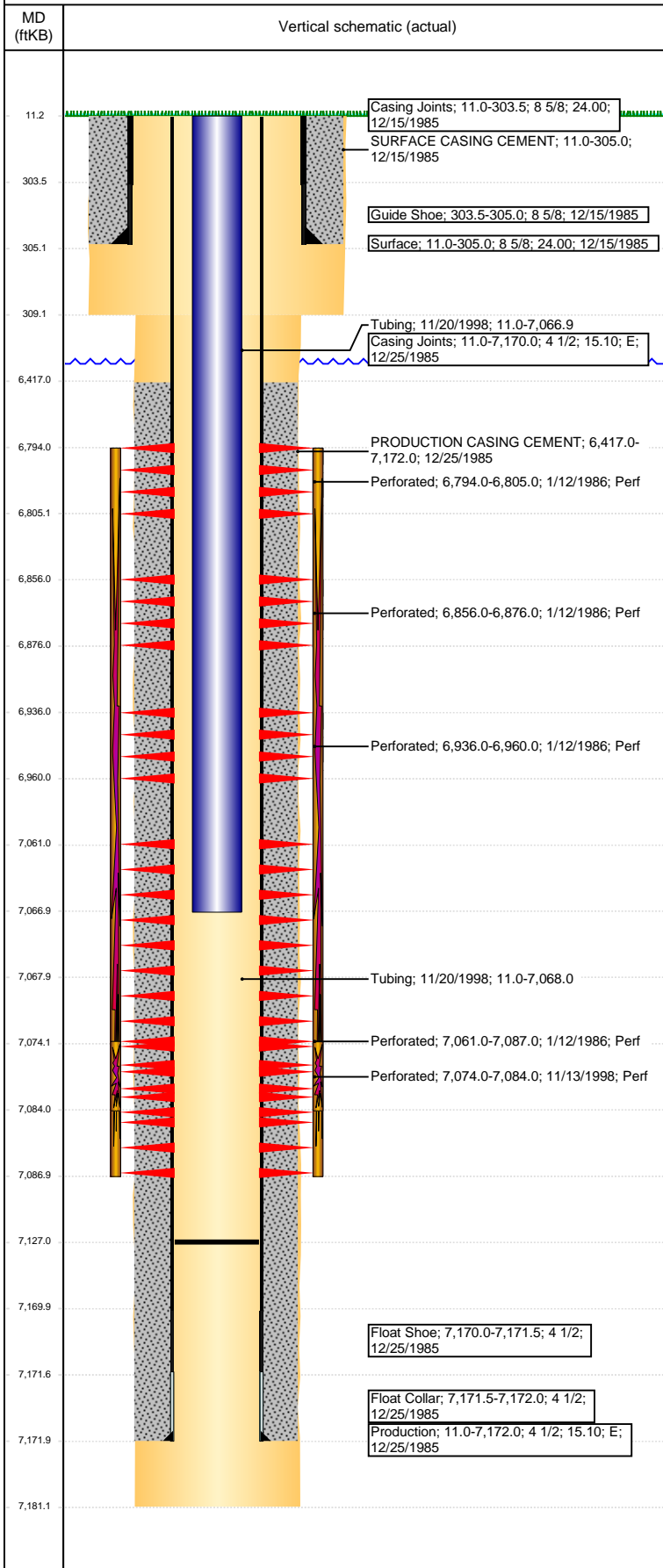

Stimulation Intervals

Start Date 1/14/1986	Primary Job Type DRILLING/COMPLETION - ORIGINAL	
Technical Result	Tech Result Details	Tech Result Note
Comment		
Start Date 1/16/1986	Primary Job Type DRILLING/COMPLETION - ORIGINAL	
Technical Result	Tech Result Details	Tech Result Note
Comment LIMITED ENTRY FRAC		
Start Date 11/18/1998	Primary Job Type RE-FRAC	
Technical Result Failure	Tech Result Details Screen-Out	Tech Result Note
Comment SCREENED OUT @ 217723#		
Start Date 1/14/1986	Primary Job Type DRILLING/COMPLETION - ORIGINAL	
Technical Result	Tech Result Details	Tech Result Note
Comment		
Start Date 1/14/1986	Primary Job Type DRILLING/COMPLETION - ORIGINAL	
Technical Result	Tech Result Details	Tech Result Note
Comment		