

# HALLIBURTON

iCem<sup>®</sup> Service

## **TERRA ENERGY PARTNERS**

**For: Abe Alexander & Lynn Cass**

**RU513-7 Production**

**API# 05-045-23249-00**

Sincerely,

**Grand Junction Cement Engineering**

## 2.0 Real-Time Job Summary

## 2.1 Job Event Log

Type	Seq. No.	Graph Label	Date	Time	Source	Downhole Density (ppg)	Combined Pump Rate (bbl/min)	Driv-Side Pump Pressure (psi)	Pump Stage Total (bbl)	Comments
Event	1	Call Out	12/11/2016	14:30:00	USER					ALL HES CREW CALLED
Event	2	Pre-Convoy Safety Meeting	12/11/2016	16:15:00	USER					JOURNEY CREATED, ALL HES INVOLVED IN SAFETY MEETING
Event	3	Crew Leave Yard	12/11/2016	16:30:00	USER					1-F-550 PICKUP, 1-ELITE PUMP TRUCK, 1-660 BULK TRUCK
Event	4	Arrive At Loc	12/11/2016	19:00:00	USER					HES ARRIVED 1 HOUR EARLY
Event	5	Assessment Of Location Safety Meeting	12/11/2016	19:15:00	USER					RIG WAS RUNNING CASING, HES REP WENT AND SPOKE WITH COMPANY REP PRIOR TO SPOTTING EQUIPMENT AND RIGGING UP
Event	6	Pre-Rig Up Safety Meeting	12/11/2016	20:00:00	USER					JSA FILLED OUT AND REVIEWED BY ALL HES PERSONNEL
Event	7	Rig-Up Equipment	12/11/2016	20:15:00	USER					RIG UP IRON TO THE STAND PIPE AND WASH UP LINE TO THE PIT, WATER HOSES TO BOTH UPRIGHTS, BULK EQUIPMENT TO PUMP TRUCK
Event	8	Rig-Up Completed	12/11/2016	21:30:00	USER					RIG UP COMPLETED SAFELY
Event	9	Pre-Job Safety Meeting	12/12/2016	02:30:00	USER					ALL HES, RIG CREW AND COMPANY REP INVOLVED IN SAFETY MEETING TO DISCUSS JOB
Event	10	Start Job	12/12/2016	02:58:00	USER					TD: 9452FT TP: 9442.61FT SJ: 25FT OH: 8.75 CSG: 4.5 11.6# P-110 SRF CSG: 9.625 32.3# SET AT 1155FT MUD WT: 10PPG WTR TEST: TEMP- 55 CHLOR- 0 PH- 7
Event	11	Fill Lines	12/12/2016	02:59:33	USER	8.34	2	280	2	FILL LINES TO PRESSURE TEST
Event	14	Test Lines	12/12/2016	03:01:19	RTD Import			5055		PRESSURE TEST LINES TO 5000 PSI, PRESSURE TEST OK
Event	19	Fresh Water Spacer	12/12/2016	03:08:32	RTD Import	8.34	4	380	10	10 BBL FRESH WATER SPACER

Event	20	Mud Flush Spacer	12/12/2016	03:11:20	RTD Import	9.0	4	550	40	40 BBL MUD FLUSH SPACER
Event	32	Pump Lead Cement*	12/12/2016	03:25:11	RTD Import	12.5	8	934	264.3	765 SKS OF NEOCEM CEMENT (264.3BBLS) 12.5PPG 1.94YIELD 9.58GAL/SK WEIGHT OF CEMENT VERIFIED VIA MUD SCALES THROUGHOUT LEAD CEMENT
Event	46	Pump Tail Cement*	12/12/2016	04:04:11	RTD Import	13.3	8	750	60	265 SKS OF THERMACEM CEMENT (81.6BBLS) 13.3PPG 1.73YIELD 7.81GAL/SK WEIGHT OF CEMENT VERIFIED VIA MUD SCALES THROUGHOUT TAIL CEMENT
Event	51	Slow Rate	12/12/2016	04:12:02	USER	13.3	4	250	21.6	SLOW RATE TO END ON CEMENT
Event	68	Shutdown	12/12/2016	04:21:32	USER	13.3	4	250	81.6	SHUTDOWN END OF CEMENT/ WASH LINES TO PIT, READY TANKS FOR DISPLACEMENT
Event	75	Drop Top Plug	12/12/2016	04:28:21	USER					TOP PLUG AWAY NO PROBLEMS
Event	76	Pump Displacement*	12/12/2016	04:28:59	RTD Import	8.34	10	2100	135.9	FRESH WATER DISPLACEMENT WITH KCL, 1-GAL MMCR AND 3 POUNDS OF BE-6
Event	78	Slow Rate	12/12/2016	04:43:50	USER	8.45	4	1700	10	SLOW RATE TO 4 BBLS/MIN TO BUMP PLUG
Event	79	Bump Plug	12/12/2016	04:46:40	RTD Import	8.34	4	1783	145.9	BUMPED PLUG AT 1783 PSI, TOOK TO 2591 PSI
Event	80	Check Floats	12/12/2016	04:48:28	USER			2591		FLOATS HELD 1.5 BBLS BACK TO TANKS, THERE WERE GOOD RETURNS THROUGHOUT JOB
Event	81	End Job	12/12/2016	04:49:31	USER					THANK YOU FOR CHOOSING HALLIBURTON CEMENT CARL KUKUS AND CREW
Event	83	Pre-Rig Down Safety Meeting	12/12/2016	05:00:00	USER					JSA REVIEWED BY ALL HES, ALL HES INVOLVED
Event	84	Rig-Down Equipment	12/12/2016	05:15:00	USER					WASH UP AND BLOW DOWN PUMP TRUCK AND ALL IRON, RIG DOWN ALL LINES AND EQUIPMENT
Event	85	Rig-Down Completed	12/12/2016	06:30:00	USER					RIG-DOWN COMPLETED
Event	86	Pre-Convoy Safety Meeting	12/12/2016	06:45:00	USER					JOURNEY CREATED, ALL HES INVOLVED IN SAFETY MEETING
Event	87	Crew Leave Location	12/12/2016	07:00:00	USER					1-F-550 PICKUP, 1-660 BULK TRUCK, ELITE PUMP TRUCK WAS LEFT ON LOCATION FOR UPCOMING SURFACE JOB

# TEP - YOUNBERG RU 513-7 - PRODUCTION - 903716842

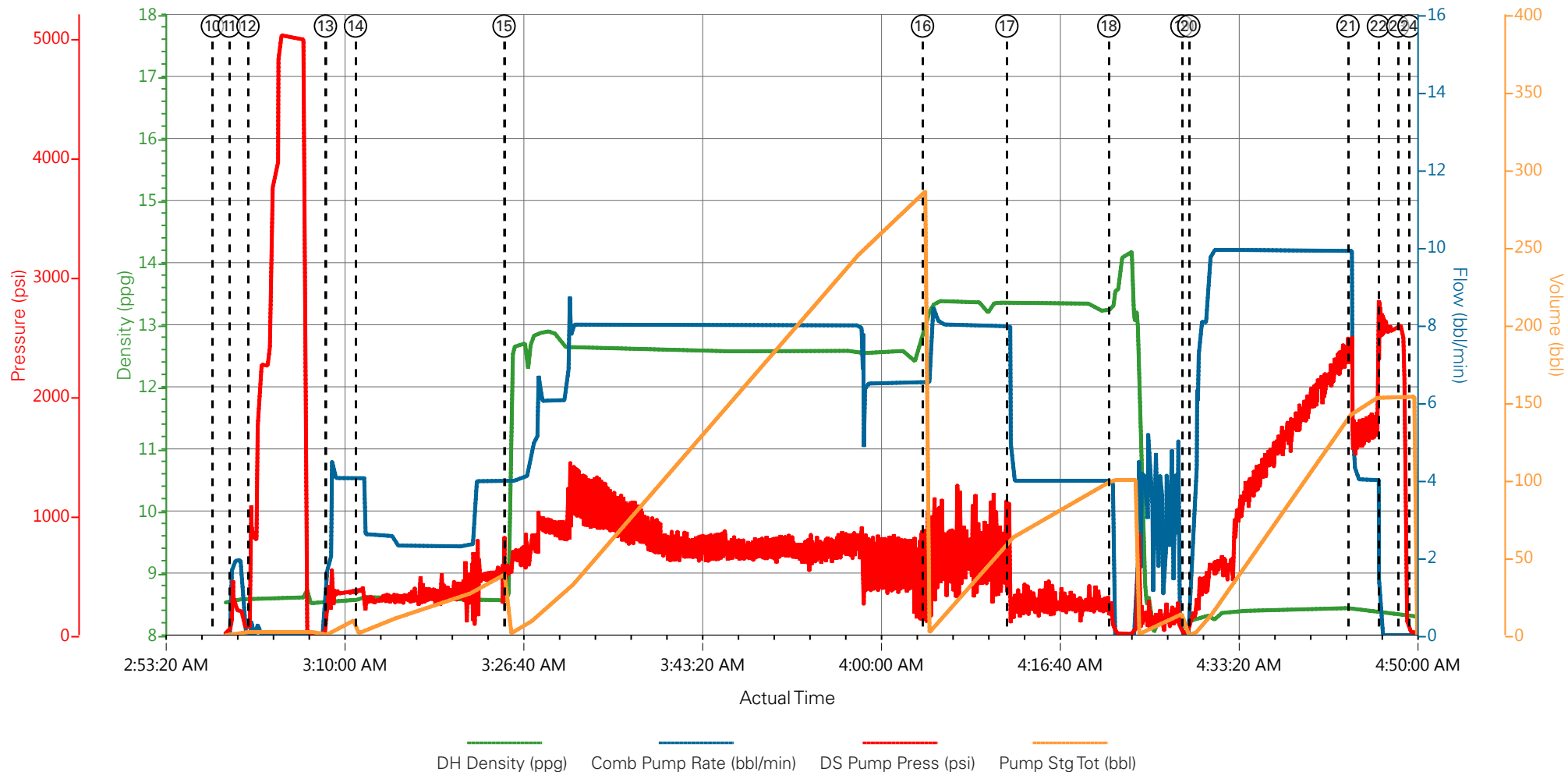

- |   |                       |                                |
|---|-----------------------|--------------------------------|
| ① Call Out                              | ⑪ Fill Lines          | 21 Slow Rate                   |
| ② Pre-Convoy Safety Meeting             | ⑫ Test Lines          | 22 Bump Plug                   |
| ③ Crew Leave Yard                       | ⑬ Fresh Water Spacer  | 23 Check Floats                |
| ④ Arrive At Loc                         | ⑭ Mud Flush Spacer    | 24 End Job                     |
| ⑤ Assessment Of Location Safety Meeting | ⑮ Pump Lead Cement*   | 25 Pre-Rig Down Safety Meeting |
| ⑥ Pre-Rig Up Safety Meeting             | ⑯ Pump Tail Cement*   | 26 Rig-Down Equipment          |
| ⑦ Rig-Up Equipment                      | ⑰ Slow Rate           | 27 Rig-Down Completed          |
| ⑧ Rig-Up Completed                      | ⑱ Shutdown            | 28 Pre-Convoy Safety Meeting   |
| ⑨ Pre-Job Safety Meeting                | ⑲ Drop Top Plug       | 29 Crew Leave Location         |
| ⑩ Start Job                             | 20 Pump Displacement* |                                |

▼ **HALLIBURTON** | iCem® Service

Created: 2016-12-12 05:00:52, Version: 4.2.393

Edit

Customer : TERRA ENERGY PARTNERS

Job Date : 12/12/2016 2:58:31 AM

Well : YOUNBERG RU513-7

Representative : JARVIS ABBEY

Sales Order # : 903716842

ELITE 4 : DANE PORTER/CARL KUKUS

# TEP - YOUNBERG RU 513-7 - PRODUCTION - 903716842

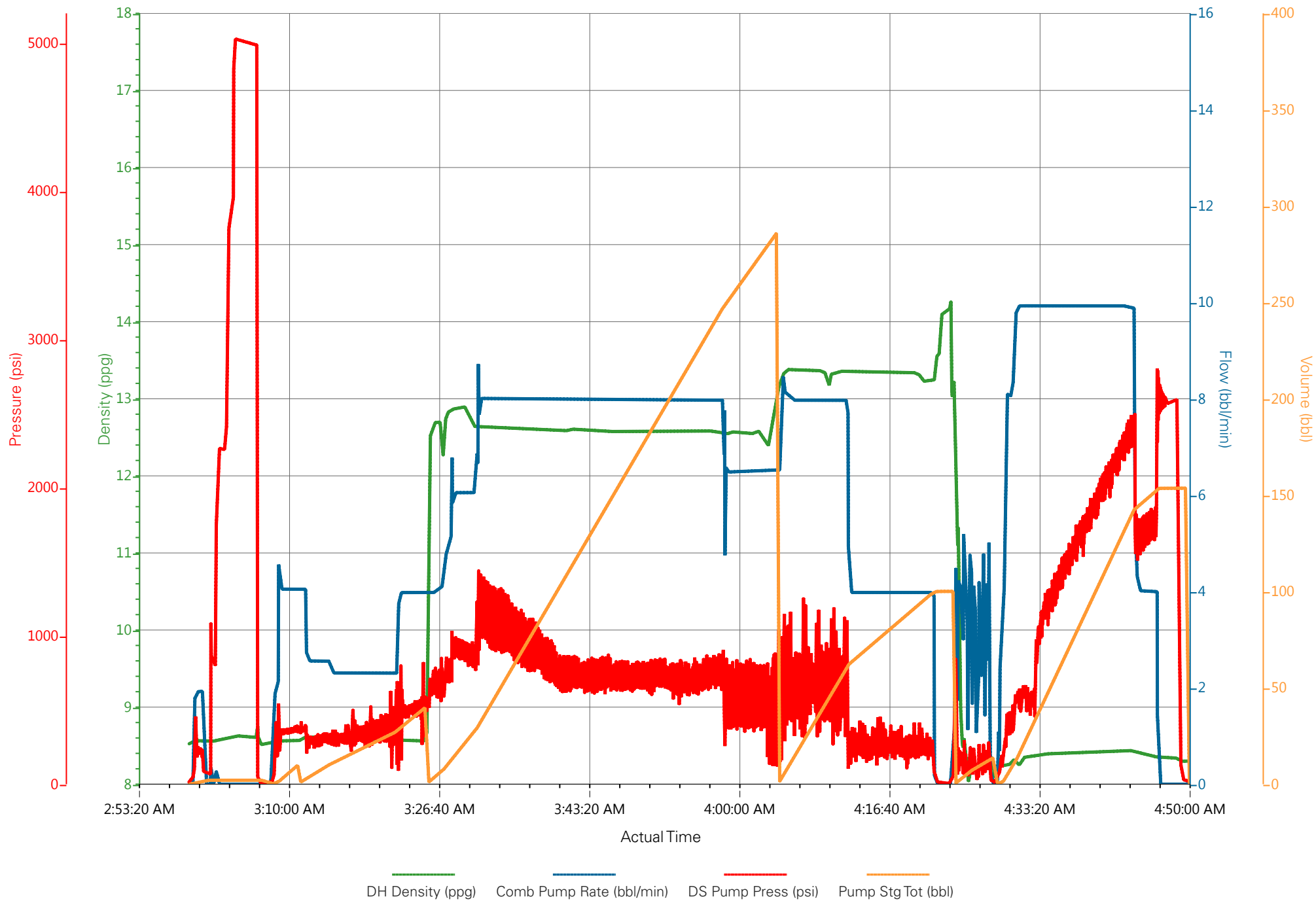

## Job Information

Request/Slurry	2354280/2	Rig Name	H&P 318	Date	08/DEC/2016
Submitted By	Aaron Katz	Job Type	Production Casing	Bulk Plant	Grand Junction
Customer	Terra Energy Partners	Location	Garfield	Well	RU 513-7

## Well Information

Casing/Liner Size	4.5 in	Depth MD	9424 ft	BHST	116°C / 240°F
Hole Size	8.75 in	Depth TVD	9390 ft	BHCT	77°C / 170°F
Pressure	5870 psi				

## Drilling Fluid Information

Mud Supplier Name	Baroid	Mud Trade Name	BARADRIL-N	Density	9.9 lbm/gal
-------------------	--------	----------------	------------	---------	-------------

## Cement Information - Lead Design



Conc	UOM	Cement/Additive	Sample Type	Sample Date	Lot No.	Cement Properties		
						Slurry Density	12.5	lbm/gal
						Slurry Yield	1.941	ft3/sack
						Water Requirement	9.623	gal/sack
						Total Mix Fluid	9.623	gal/sack
						Water Source	Fresh Water	
						Water Chloride		

This report is the property of Halliburton Energy Services and neither it nor any part thereof, nor a copy thereof, is to be published or disclosed without first securing the expressed written approval of Halliburton. It may however be used in the course of regular business operations by any person or concern receiving such report from Halliburton. This report is for information purposes only and the content is limited to the sample described. Halliburton makes no warranties, expressed or implied, as to the accuracy of the contents or results. Any user of this report agrees Halliburton shall not be liable for any loss or damage regardless of cause, including any act or omission of Halliburton, resulting from the use hereof.

# Operation Test Results Request ID 2354280/2

## Thickening Time - ON-OFF-ON

10/DEC/2016

Test Temp (°F)	Pressure (psi)	Reached in (min)	30 Bc (hh:mm)	50 Bc (hh:mm)	70 Bc (hh:mm)	100 Bc (hh:mm)	Start Bc	Stirring before stop (mins)	Static Period (min)	Peak reading (BC)
170	5870	47	4:01	4:25	4:43	4:55	21	57	15	21

Total Sacks= 765

CS1188 TR 1513 382.5 SKS

No deflection

## Grand Junction Colorado

Fields	Values
Project Name	GJ2354280-2 TERRA PRODUCTION BULK LE
Test ID	34176425
Request ID	GJ2354280-2 TERRA PRODUCTION BULK LE
Tested by	JASON
Customer	TERRA ENERGY
Well No	RU 513-7
Rig	H8P 318
Casing/Liner Size	4.5

Fields	Values
Job Type	PRODUCTION
Cement Type	NEOCEM
Cement Weight	Light Weight
Test Date	12/09/16
Test Time	05:58 PM
Temp. Units	degF
Pressure Units	PSI
SW Version	2.1.0.507

Events	Results
30.00 Bc	04h:01m
40.00 Bc	04h:11m
50.00 Bc	04h:25m
70.00 Bc	04h:43m
100.00 Bc	04h:55m
00h:30m	20.22
01h:00m	20.87
01h:30m	20.83

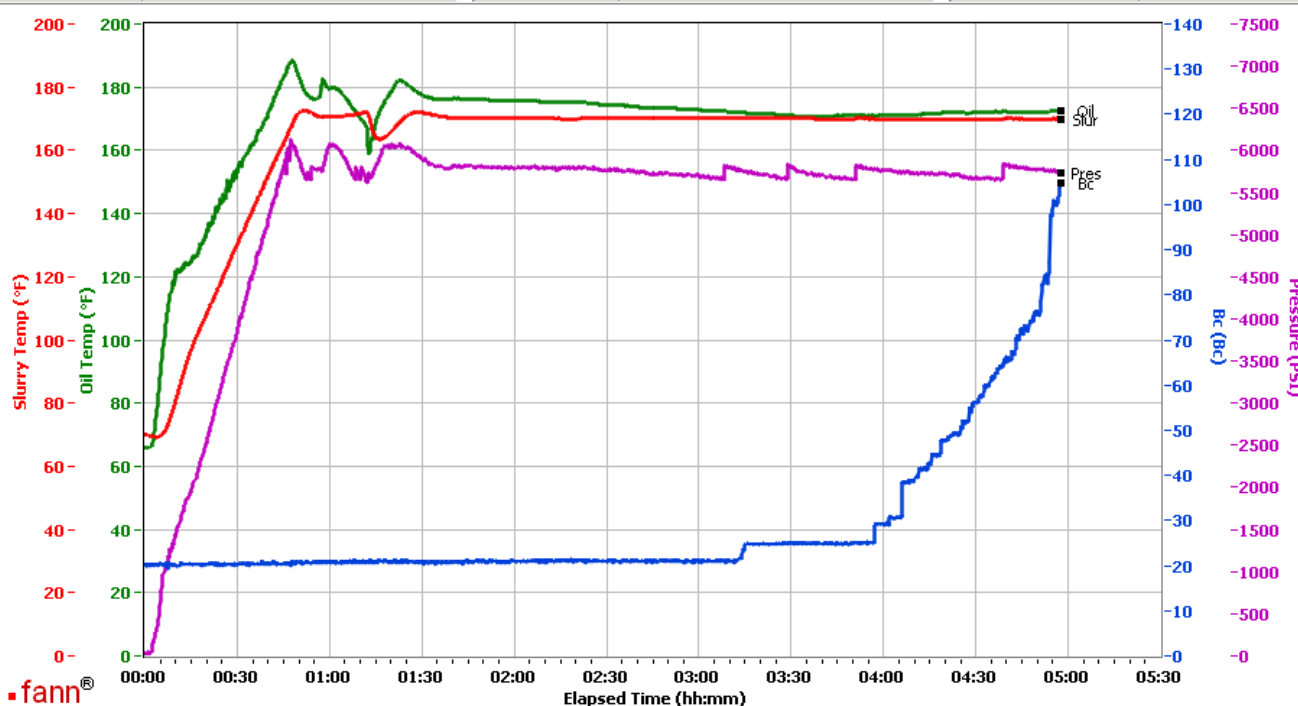

Data File C:\Documents and Settings\M290\Local Settings\Temporary Internet Files\Content.IE5\CDER4HUV\GJ2354280-2 TERRA PRODUCTION BULK LEAD[1].tdms

Comments CS1188 TR 1513 382.5 SKS

This report is the property of Halliburton Energy Services and neither it nor any part thereof, nor a copy thereof, is to be published or disclosed without first securing the expressed written approval of Halliburton. It may however be used in the course of regular business operations by any person or concern receiving such report from Halliburton. This report is for information purposes only and the content is limited to the sample described. Halliburton makes no warranties, expressed or implied, as to the accuracy of the contents or results. Any user of this report agrees Halliburton shall not be liable for any loss or damage regardless of cause, including any act or omission of Halliburton, resulting from the use hereof.

## Operation Test Results Request ID 2354280/1

### Thickening Time - ON-OFF-ON

10/DEC/2016

Test Temp (°F)	Pressure (psi)	Reached in (min)	30 Bc (hh:mm)	50 Bc (hh:mm)	70 Bc (hh:mm)	100 Bc (hh:mm)	Start Bc	Stirring before stop (mins)	Static Period (min)	Peak reading (BC)
170	5870	47	3:49	4:47	5:33	10:06	14	57	15	14

Total Sacks= 765

CS1186 TR 8678 382.5 SKS

No deflection

### Grand Junction Colorado

Fields	Values
Project Name	GJ2354280-1 TERRA PRODUCTION BULK LE
Test ID	34174140
Request ID	GJ2354280-1 TERRA PRODUCTION BULK LE
Tested by	JASON
Customer	TERRA ENERGY
Well No	RU 513-7
Rig	H&P 318
Casing/Liner Size	4.5

Fields	Values
Job Type	PRODUCTION
Cement Type	NEOCEM
Cement Weight	Light Weight
Test Date	12/09/16
Test Time	11:50 PM
Temp. Units	degF
Pressure Units	PSI
SW Version	2.1.0.507

Events	Results
30.00 Bc	03h:49m
40.00 Bc	04h:16m
50.00 Bc	04h:47m
70.00 Bc	05h:33m
100.00 Bc	10h:06m
00h:30m	14.16
01h:00m	14.06
01h:30m	9.48

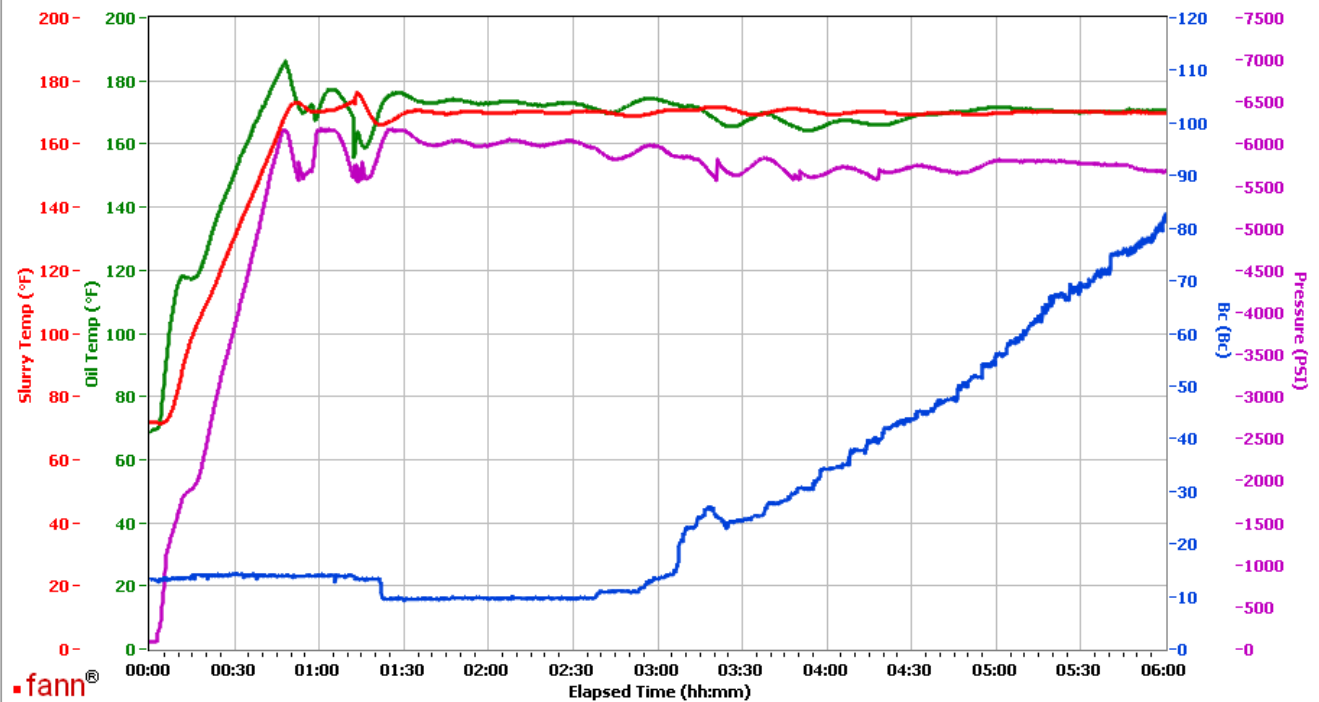

Data File C:\Documents and Settings\M290\Desktop\Test Data\GJ2354280-1 TERRA PRODUCTION BULK LEAD.tdms

Comments CS1186 TR 8678 382.5 SKS

This report is the property of Halliburton Energy Services and neither it nor any part thereof, nor a copy thereof, is to be published or disclosed without first securing the expressed written approval of Halliburton. It may however be used in the course of regular business operations by any person or concern receiving such report from Halliburton. This report is for information purposes only and the content is limited to the sample described. Halliburton makes no warranties, expressed or implied, as to the accuracy of the contents or results. Any user of this report agrees Halliburton shall not be liable for any loss or damage regardless of cause, including any act or omission of Halliburton, resulting from the use hereof.



# HALLIBURTON

## Rockies, Grand Junction

## Lab Results- Tail

### Job Information

Request/Slurry	2354279/1	Rig Name	H&P 318	Date	08/DEC/2016
Submitted By	Aaron Katz	Job Type	Production Casing	Bulk Plant	Grand Junction
Customer	Terra Energy Partners	Location	Garfield	Well	RU 513-7

### Well Information

Casing/Liner Size	4.5 in	Depth MD	9424 ft	BHST	116°C / 240°F
Hole Size	8.75 in	Depth TVD	9390 ft	BHCT	77°C / 170°F
Pressure	5870 psi				

### Drilling Fluid Information

Mud Supplier Name	Baroid	Mud Trade Name	BARADRIL-N	Density	9.9 lbm/gal
-------------------	--------	----------------	------------	---------	-------------

### Cement Information - Tail Design



<u>Conc</u>	<u>UOM</u>	<u>Cement/Additive</u>	<u>Sample Type</u>	<u>Sample Date</u>	<u>Lot No.</u>	<u>Cement Properties</u>	
						Slurry Density	13.3 lbm/gal
						Slurry Yield	1.733 ft3/sack
						Water Requirement	7.799 gal/sack
						Total Mix Fluid	7.799 gal/sack
						Water Source	Fresh Water
						Water Chloride	

This report is the property of Halliburton Energy Services and neither it nor any part thereof, nor a copy thereof, is to be published or disclosed without first securing the expressed written approval of Halliburton. It may however be used in the course of regular business operations by any person or concern receiving such report from Halliburton. This report is for information purposes only and the content is limited to the sample described. Halliburton makes no warranties, expressed or implied, as to the accuracy of the contents or results. Any user of this report agrees Halliburton shall not be liable for any loss or damage regardless of cause, including any act or omission of Halliburton, resulting from the use hereof.

# Operation Test Results Request ID 2354279/1

## Thickening Time - ON-OFF-ON

10/DEC/2016

Test Temp (°F)	Pressure (psi)	Reached in (min)	30 Bc (hh:mm)	50 Bc (hh:mm)	70 Bc (hh:mm)	100 Bc (hh:mm)	Start Bc	Stirring before stop (mins)	Static Period (min)	Peak reading (BC)
170	5870	47	3:10	3:18	3:20	3:47	17	57	15	10

Total Sacks= 265

CS1189 TR 7094 265 SKS

No deflection

## Grand Junction, Colorado

Fields	Values
Project Name	GJ2354279-1 TERRA PRODUCTION BULK TA
Test ID	34174141
Request ID	GJ2354279-1 TERRA PRODUCTION BULK TA
Tested by	JASON
Customer	TERRA ENERGY
Well No	RU 513-7
Rig	H8P 318
Casing/Liner Size	4.5

Fields	Values
Job Type	PRODUCTION
Cement Type	THERMACEM
Cement Weight	Light Weight
Test Date	12/10/16
Test Time	02:05 AM
Temp. Units	degF
Pressure Units	PSI
SW Version	2.1.0.507

Events	Results
30.00 Bc	03h:10m
40.00 Bc	03h:17m
50.00 Bc	03h:18m
70.00 Bc	03h:20m
100.00 Bc	03h:47m
00h:30m	11.47
01h:00m	10.55
01h:30m	8.10

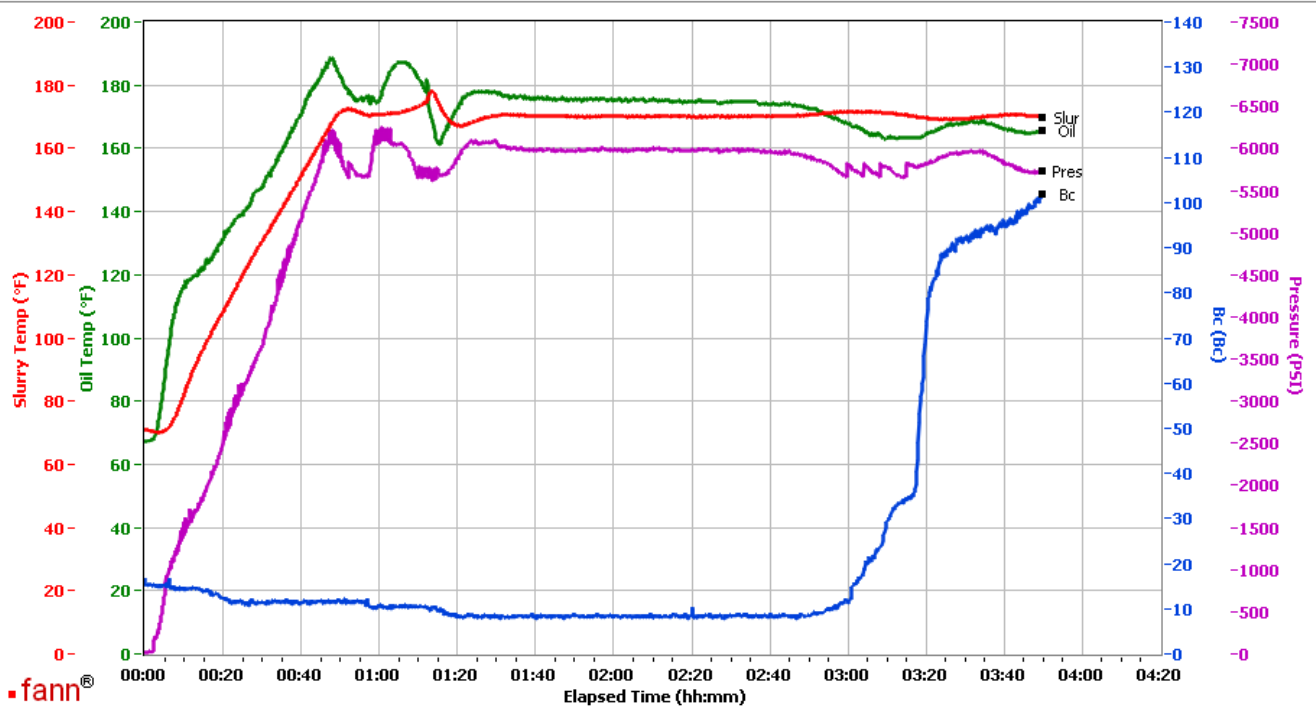

Data File C:\Documents and Settings\M290\Local Settings\Temporary Internet Files\Content.IE5\CDER4HUV\GJ2354279-1 TERRA PRODUCTION BULK TAIL [1].tdms

Comments CS1189 TR 7094 265 SKS

This report is the property of Halliburton Energy Services and neither it nor any part thereof, nor a copy thereof, is to be published or disclosed without first securing the expressed written approval of Halliburton. It may however be used in the course of regular business operations by any person or concern receiving such report from Halliburton. This report is for information purposes only and the content is limited to the sample described. Halliburton makes no warranties, expressed or implied, as to the accuracy of the contents or results. Any user of this report agrees Halliburton shall not be liable for any loss or damage regardless of cause, including any act or omission of Halliburton, resulting from the use hereof.