

T6N, R81W, 6th P.M.

SandRidge Exploration & Production, LLC

BASIS OF BEARINGS:

US STATE PLANE 1983
CO NORTH 0501 GRID

Multi-Well Plan,
RABBIT EARS 0681 S23 Pad
located as shown in Sections 23, 26,
27, 34 and 35, T6N, R81W, 6th P.M.,
Jackson County, Colorado.

BASIS OF ELEVATION

SPOT ELEVATION AT THE NW CORNER OF SECTION 23,
T6N, R81W, 6TH PM, TAKEN FROM THE SPICER PEAK
QUADRANGLE, USGS 7.5 MIN QUAD (TOPOGRAPHIC MAP)
WITH SAID ELEVATION MARKED AS BEING 8313 FEET.

LEGEND

FOUND CORNER 
PROPOSED WELL 
PROPOSED BHL/LPL 

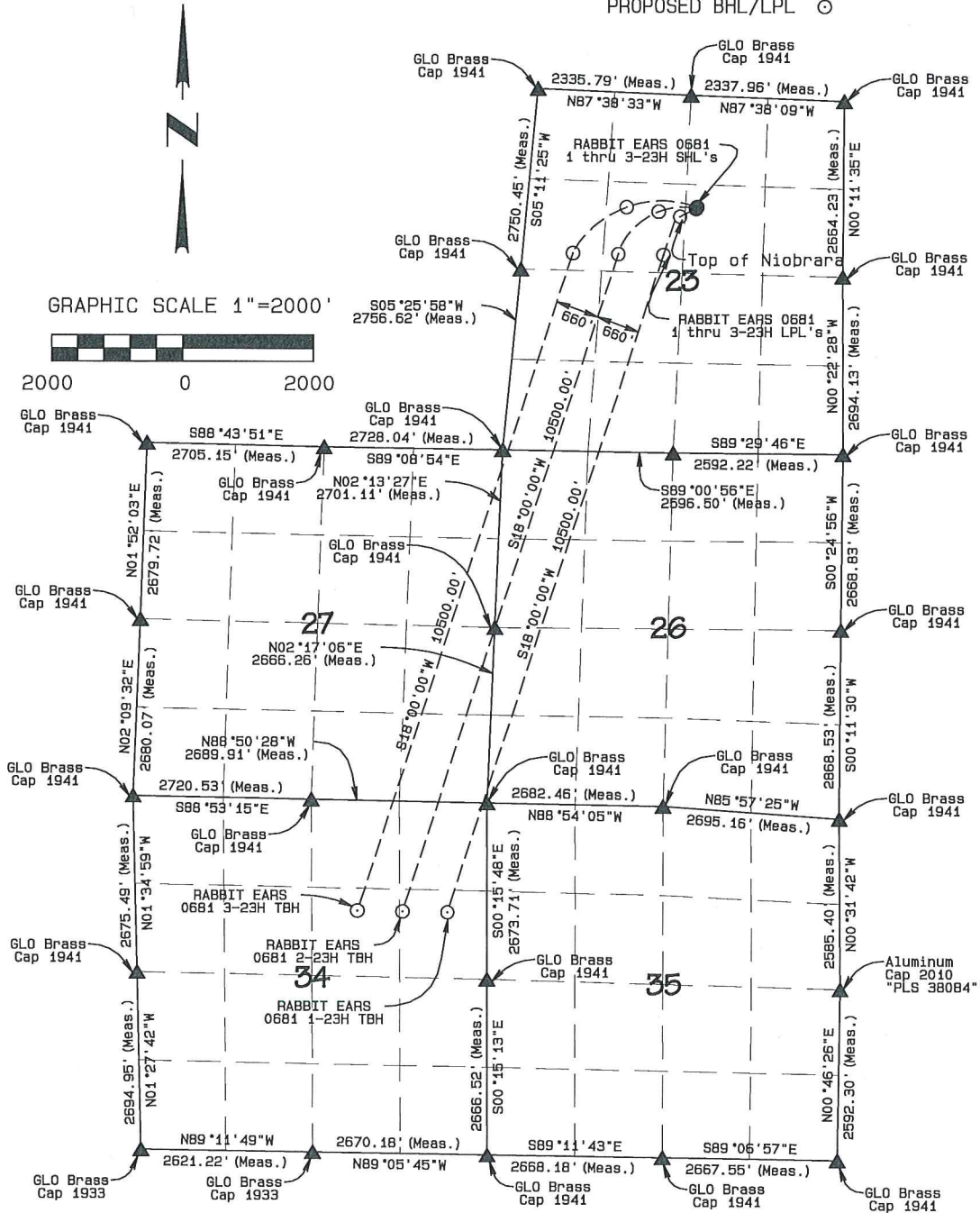

THIS IS TO CERTIFY THAT THE ABOVE PLAT WAS PREPARED FROM
FIELD NOTES OF ACTUAL SURVEYS MADE BY ME OR UNDER MY
SUPERVISION AND THAT THE SAME ARE TRUE AND CORRECT TO THE
BEST OF MY KNOWLEDGE AND BELIEF.

RANDALL R. MILLER
COLORADO PLS NO. 38084



**NORTH PARK ENGINEERING &
CONSULTING, INC.**

P.O. BOX 395
WALDEN, CO 80480
(970) 723-3725

DATE OF FIELD WORK: MAR 20, 2016 DRAWING COMPLETION: JUN 8, 2016
SURVEYED BY: ADL DRAWN BY: TKH CHECKED BY: RFM
REVISED: 8/4/2016

BASIS OF BEARINGS:
US STATE PLANE 1983
CO NORTH 0501 GRID

Lease Area Plan
RABBIT EARS 0680 S23 PAD
located as shown in Sections 23, 26,
27, 34 and 35, T6N, R81W, 6th P.M.,
Jackson County, Colorado.

LEGEND

PROPOSED WELL ●
PROPOSED BHL/LPL ○

Lease/Unit Boundary

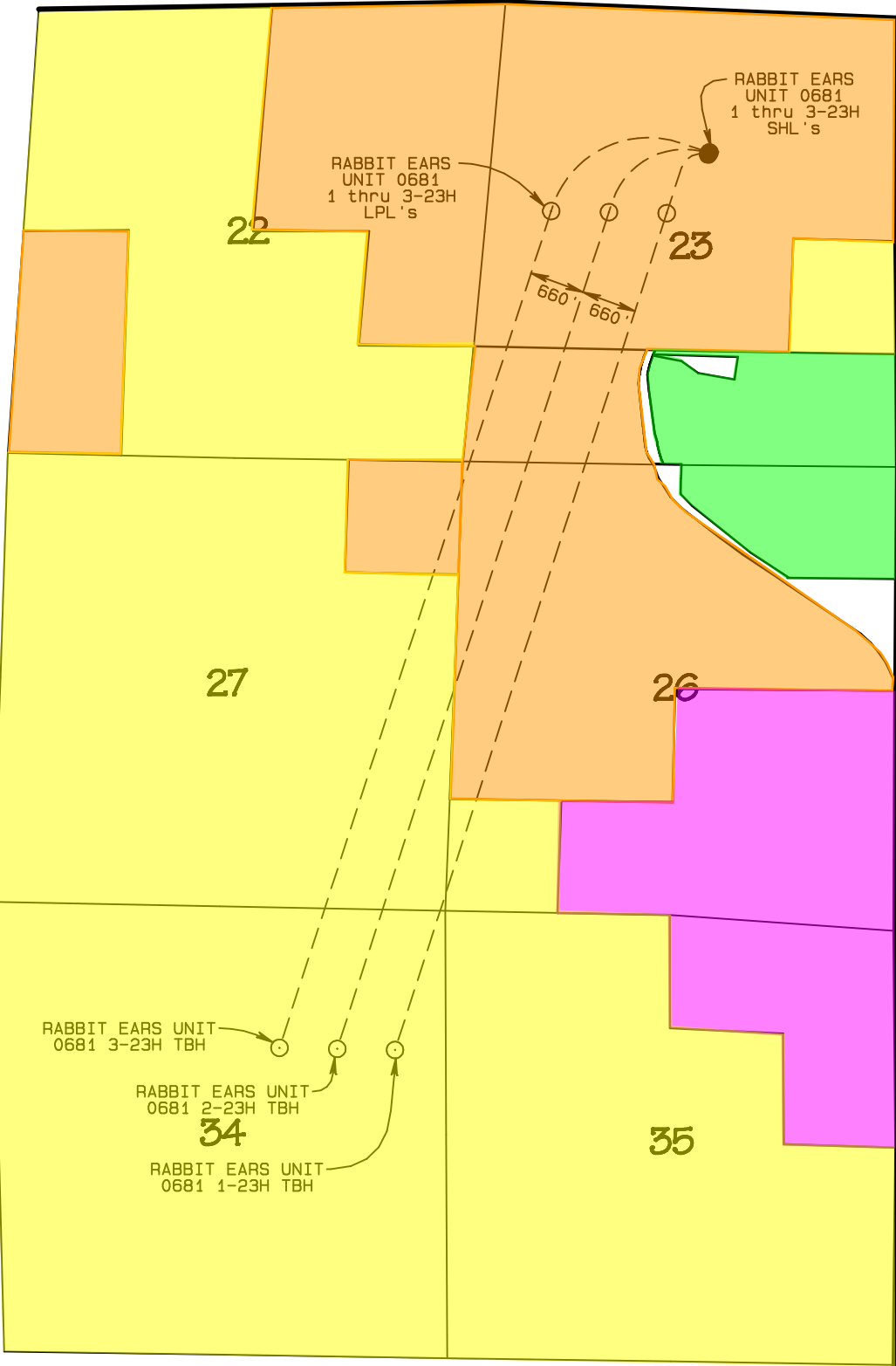

- SHANNON MOSSMAN
- THE ARAPAHO RANCH CORP
- USA
- VAN VALKENBURG

RABBIT EARS UNIT

GRAPHIC SCALE 1"=2000'



2000 0 2000

NORTH PARK ENGINEERING & CONSULTING, INC.

P.O. BOX 395
WALDEN, CO 80480
(970) 723-3725

DATE OF FIELD WORK: MAR 20, 2016 DRAWING COMPLETION: JUN 8, 2016
SURVEYED BY: ADL DRAWN BY: TKH CHECKED BY: RRM