

HALLIBURTON

iCem[®] Service

TEP ROCKY MOUNTAIN LLC

For: Abe Alexander & Lynn Cass

Date: Wednesday, November 23, 2016

SR 344-12 Production

API# 05-045-23256-00

Sincerely,

Grand Junction Cement Engineering

1.0 Real-Time Job Summary

1.1 Job Event Log

Type	Seq. No.	Graph Label	Date	Time	Source	DH Density <i>(ppg)</i>	Comb Pump Rate <i>(bbl/min)</i>	DS Pump Press <i>(psi)</i>	Pump Stg Tot <i>(bbl)</i>	Comments
Event	1	Call Out	11/23/2016	07:00:00	USER					REQUESTED ON LOCATION @ 14:00
Event	2	Pre-Convoy Safety Meeting	11/23/2016	09:45:00	USER					ALL HES PRESENT
Event	3	Crew Leave Yard	11/23/2016	10:00:00	USER					1 HT 400 PUMP TRUCK E8, 1 660 BULK TRUCK, 1 550 SERVICE PICKUP
Event	4	Assessment Of Location Safety Meeting	11/23/2016	12:00:00	USER					MET WITH COMP REP, AND WENT OVER NUMBERS AND JOB PROCEDURE. WALKED AROUND LOCATION AND COLLECTED WATER SAMPLE (PH- 7.0, CHLORIDES- 0, TEMP- 73F). COMP REP WAS OFFERED SDS FOR ALL CHEMICLES USED BY HES.
Event	5	Spot Equipment	11/23/2016	13:30:00	USER					1 HT 400 PUMP TRUCK E8, 1 660 BULK TRUCK, 1 550 SERVICE PICKUP
Event	6	Pre-Rig Up Safety Meeting	11/23/2016	13:45:00	USER					ALL HES PRESENT
Event	7	Rig-Up Equipment	11/23/2016	14:00:00	USER					HES RIGGED UP EQUIPMENT WITHOUT ENTERING RED ZONE.
Event	8	Finish Rig-Up	11/23/2016	16:00:00	USER					DONE WITH CASING, RIG RIGGED DOWN CASERS AND HES FINISHED RIG-UP
Event	9	Pre-Job Safety Meeting	11/23/2016	17:00:00	USER					ALL HES EMPLOYEES AND RIG CREW PRESENT, RIG CIRCULATED @ 12 BPM PRIOR TO JOB PRESSURE @830 PSI, GAS @ 140
Event	10	Start Job	11/23/2016	17:34:06	USER					TD 9679', TP 9668', SJ 28', CSG 9 5/8" 32.3# H-40 SET @ 1146' PRODUCTION CSG 4 1/2" 11.6# P-110, OH 8 3/4", MUD 10.2 PPG

Event	11	Prime Lines	11/23/2016	17:35:27	USER	8.33	2.0	205	2	FRESH WATER
Event	12	Test Lines	11/23/2016	17:37:51	COM5			5200		PRESSURE HELD
Event	13	Pump H2O Spacer	11/23/2016	17:40:58	COM5	8.33	4.0	420	10	FRESH WATER
Event	14	Pump Mud Flush III	11/23/2016	17:43:49	COM5	8.4	4.0	490	20	80LBS MUD FLUSH III
Event	15	Check weight	11/23/2016	17:47:30	COM5					WEIGHT VERIFIED VIA PRESSUREIZED MUD SCALES
Event	16	Pump Lead Cement	11/23/2016	17:51:44	COM5	12.5	8.0	660	287	830 SKS NEOCEM CMT 12.5 PPG, 1.94 FT3/SK, 9.58 GAL/SK. USED 60 LBS. OF TUF-FIBER THROUGHOUT LEAD CMT
Event	17	Slow Rate	11/23/2016	18:23:04	USER					SLOWED TO SWAP TO TAIL CEMENT FROM SILO
Event	18	Pump Tail Cement	11/23/2016	18:37:22	COM5	13.3	6.0	460	82	265 SKS THERMACEM CMT 13.3 PPG, 1.73 FT3/SK, 7.81 GAL/SK
Event	19	Check weight	11/23/2016	18:38:21	COM5					WEIGHT VERIFIED VIA PRESSUREIZED MUD SCALES
Event	20	Slow Rate	11/23/2016	18:53:40	USER					SLOWED TO END CMT
Event	21	Shutdown	11/23/2016	18:55:30	USER					END OF CMT
Event	22	Clean Pumps And Lines	11/23/2016	18:57:29	USER					USED 15 BBLS. WASHING UP INTO PIT
Event	23	Drop Plug	11/23/2016	19:03:42	USER					VERIFIED BY FLAG INDICATOR
Event	24	Pump Displacement	11/23/2016	19:04:13	COM5	8.4	10.0	2800	139	1 GAL MMCR IN FIRST 10 BBLS, 3 LBS BE-6 IN FIRST 30 BBLS, 1 50 LB. BAG KCL THROUGHOUT DISPLACEMENT
Event	25	Slow Rate	11/23/2016	19:19:48	USER	8.4	4.0	1730	10	SLOWED TO BUMP PLUG
Event	26	Bump Plug	11/23/2016	19:22:10	COM5	8.4	4.0	2100	149	PLUG BUMPED
Event	27	Check Floats	11/23/2016	19:24:46	USER			2600		FLOATS HELD .5 BBL FLOWBACK
Event	28	End Job	11/23/2016	19:25:43	USER					RETURNS THROUGHOUT JOB.
Event	29	Post-Job Safety Meeting (Pre Rig-Down)	11/23/2016	19:30:00	USER					ALL HES PRESENT

Event	30	Rig-Down Completed	11/23/2016	21:30:00	USER	NO INJURIES TO REPORT
Event	31	Pre-Convoy Safety Meeting	11/23/2016	21:45:00	USER	ALL HES PRESENT
Event	32	Crew Leave Location	11/23/2016	22:00:00	USER	THANK YOU FOR CHOOSING HALLIBURTON CEMENT, DUSTIN HYDE AND CREW

TERRA, YOUBERG SR 344-12, 4 1/2" PRODUCTION

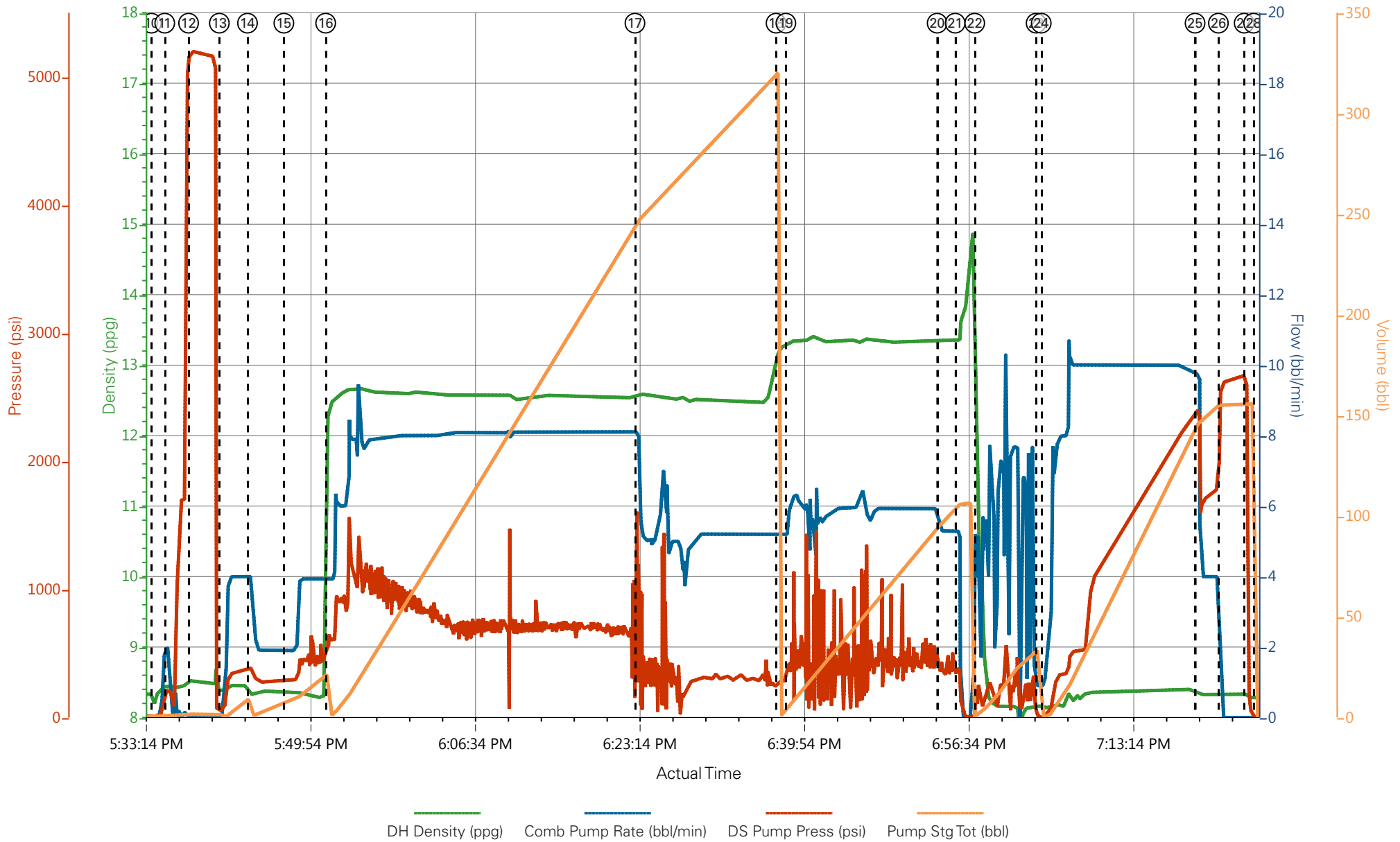

- | | | | | | | | |
|-----------------------------|---|--------------------------|---------------|----------------------|--------------------|----------------|-------------|
| ① Call Out | ④ Assessment Of Location Safety Meeting | ⑦ Rig-Up Equipment | ⑩ Start Job | ⑬ Pump H2O Spacer | ⑯ Pump Lead Cement | ⑲ Check weight | ⑳ Clean Pur |
| ② Pre-Convoy Safety Meeting | ⑤ Spot Equipment | ⑧ Finish Rig-Up | ⑪ Prime Lines | ⑭ Pump Mud Flush III | ⑰ Slow Rate | ⑳ Slow Rate | ㉓ Drop Plug |
| ③ Crew Leave Yard | ⑥ Pre-Rig Up Safety Meeting | ⑨ Pre-Job Safety Meeting | ⑫ Test Lines | ⑮ Check weight | ⑱ Pump Tail Cement | ㉑ Shutdown | ㉔ Pump Dis |

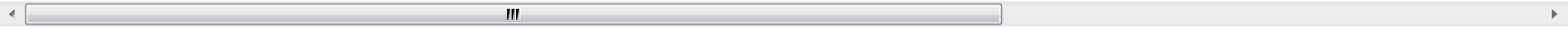

TERRA, YOUBERG SR 344-12, 4 1/2" PRODUCTION

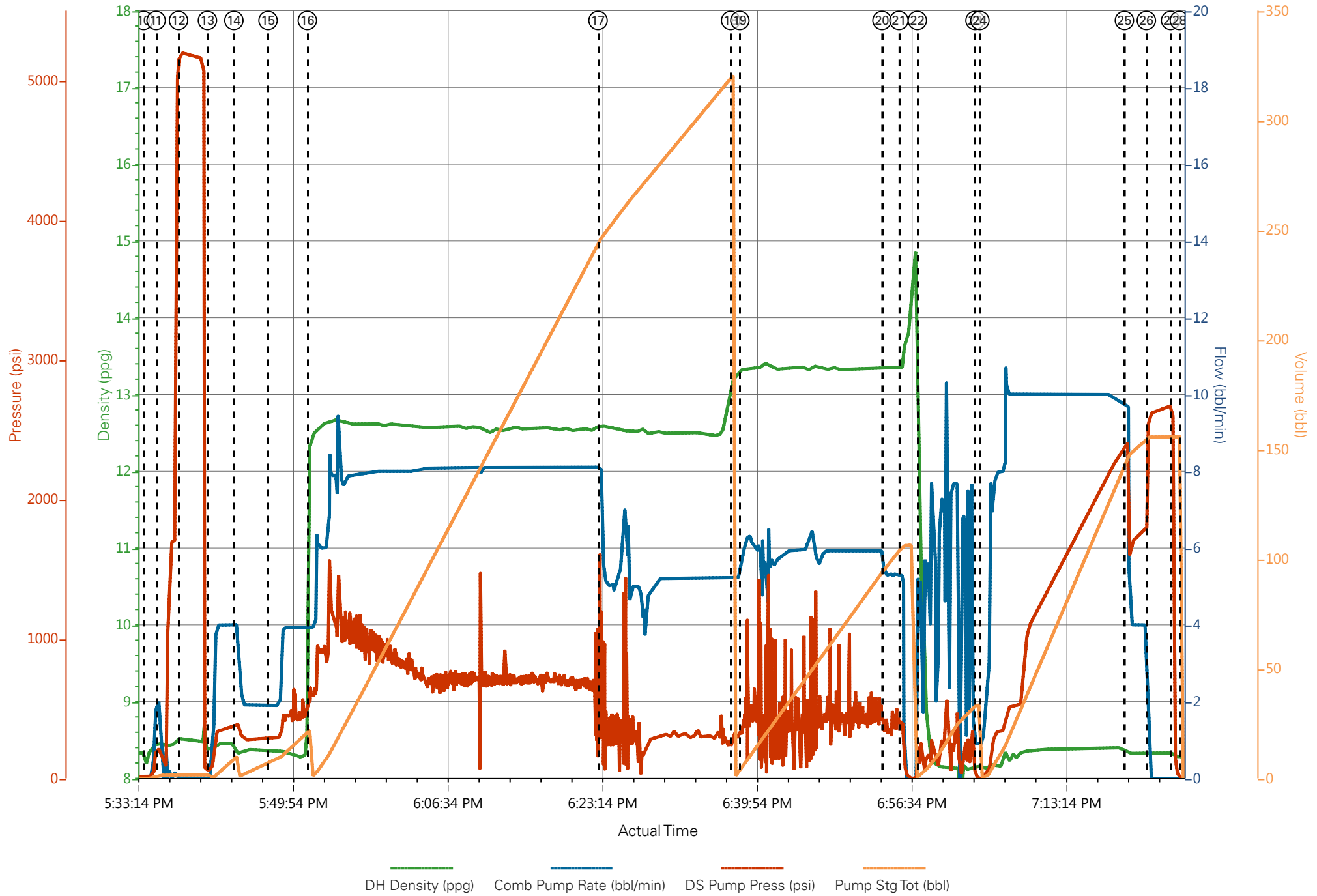

Job Information

Request/Slurry	2350926/2	Rig Name	H&P 318	Date	18/NOV/2016
Submitted By	Patrick Ealey	Job Type	Production Casing	Bulk Plant	Grand Junction
Customer	Terra Energy Partners	Location	Garfield	Well	SR 344-12

Well Information

Casing/Liner Size	4.5 in	Depth MD	9599 ft	BHST	115°C / 239°F
Hole Size	8.75 in	Depth TVD	9376 ft	BHCT	76°C / 169°F
Pressure	5860 psi				

Drilling Fluid Information

Mud Supplier Name	Baroid	Mud Trade Name	BARADRIL-N	Density	9.9 lbm/gal
--------------------------	--------	-----------------------	------------	----------------	-------------

Cement Information - Lead Design

<u>Conc</u>	<u>UOM</u>	<u>Cement/Additive</u>	<u>Sample Type</u>	<u>Sample Date</u>	<u>Lot No.</u>	<u>Cement Properties</u>		
		NeoCem				Slurry Density	12.5	lbm/gal
						Slurry Yield	1.941	ft3/sack
						Water Requirement	9.623	gal/sack
						Total Mix Fluid	9.623	gal/sack
						Water Source	Fresh Water	
						Water Chloride		

This report is the property of Halliburton Energy Services and neither it nor any part thereof, nor a copy thereof, is to be published or disclosed without first securing the expressed written approval of Halliburton. It may however be used in the course of regular business operations by any person or concern receiving such report from Halliburton. This report is for information purposes only and the content is limited to the sample described. Halliburton makes no warranties, expressed or implied, as to the accuracy of the contents or results. Any user of this report agrees Halliburton shall not be liable for any loss or damage regardless of cause, including any act or omission of Halliburton, resulting from the use hereof.

Operation Test Results Request ID 2350926/2

Thickening Time

20/NOV/2016

Temp (°F)	Pressure (psi)	Reached in (min)	Start BC	30 Bc (hh:mm)	40 Bc (hh:mm)	50 Bc (hh:mm)	70 Bc (hh:mm)	100 Bc (hh:mm)
169	5860	47	13	6:06	6:20	6:35	6:47	7:19

Total Sacks= 830
CS1110 TR 8678 415 SKS

Grand Junction, Colorado

Fields	Values
Project Name	GJ2350926-2 TERRA PRODUCTION BULK LE
Test ID	34131602
Request ID	GJ2350926-2 TERRA PRODUCTION BULK LE
Tested by	JASON
Customer	TERRA
Well No	SR 344-12
Rig	H&P 318
Casing/Liner Size	4.5

Fields	Values
Job Type	PRODUCTION
Cement Type	NEOCEM
Cement Weight	Light Weight
Test Date	11/19/16
Test Time	09:13 PM
Temp. Units	degF
Pressure Units	PSI
SW Version	2.1.0.507

Events	Results
30.00 Bc	06h:06m
40.00 Bc	06h:20m
50.00 Bc	06h:35m
70.00 Bc	06h:47m
100.00 Bc	07h:19m
00h:30m	10.58
01h:00m	10.43
01h:30m	10.77

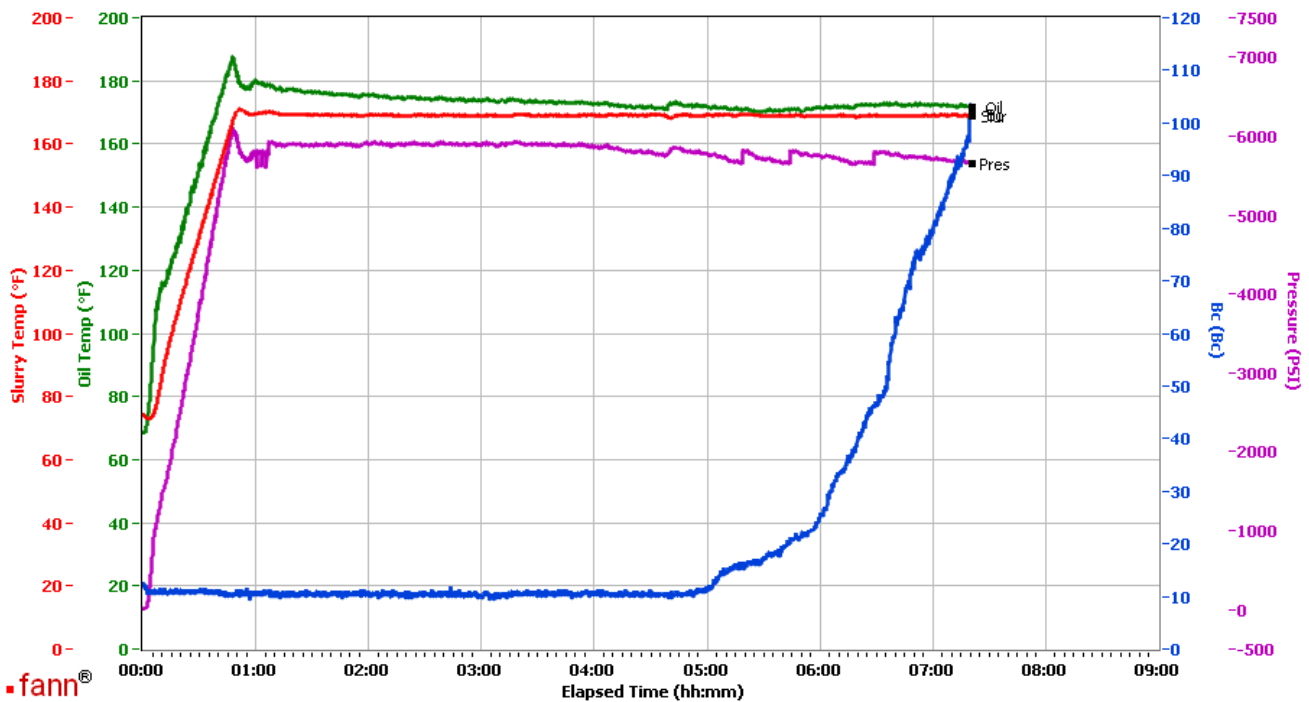

Data File C:\Documents and Settings\M290\Local Settings\Temporary Internet Files\Content.IE5\CDER4HUV\GJ2350926-2 TERRA PRODUCTION BULK LEAD[1].tdms
 Comments CS1110 TR 8678 415 SKS

This report is the property of Halliburton Energy Services and neither it nor any part thereof, nor a copy thereof, is to be published or disclosed without first securing the expressed written approval of Halliburton. It may however be used in the course of regular business operations by any person or concern receiving such report from Halliburton. This report is for information purposes only and the content is limited to the sample described. Halliburton makes no warranties, expressed or implied, as to the accuracy of the contents or results. Any user of this report agrees Halliburton shall not be liable for any loss or damage regardless of cause, including any act or omission of Halliburton, resulting from the use hereof.

Thickening Time

20/NOV/2016

Temp (°F)	Pressure (psi)	Reached in (min)	Start BC	30 Bc (hh:mm)	40 Bc (hh:mm)	50 Bc (hh:mm)	70 Bc (hh:mm)	100 Bc (hh:mm)
169	5860	47	11	7:04	7:13	7:27	7:45	13:29

Total Sacks= 830
CS1109 TR 1513 415 SKS

Grand Junction Colorado

Fields	Values
Project Name	GJ2350926-1 TERRA PRODUCTION BULK LE
Test ID	34130176
Request ID	GJ2350926-1 TERRA PRODUCTION BULK LE
Tested by	JASON
Customer	TERRA
Well No	SR 344-12
Rig	H&P 318
Casing/Liner Size	4.5

Fields	Values
Job Type	PRODUCTION
Cement Type	NEOCEM
Cement Weight	Light Weight
Test Date	11/19/16
Test Time	08:21 PM
Temp. Units	degF
Pressure Units	PSI
SW Version	2.1.0.507

Events	Results
30.00 Bc	07h:04m
40.00 Bc	07h:13m
50.00 Bc	07h:27m
70.00 Bc	07h:45m
100.00 Bc	13h:29m
00h:30m	9.02
01h:00m	9.02
01h:30m	9.02

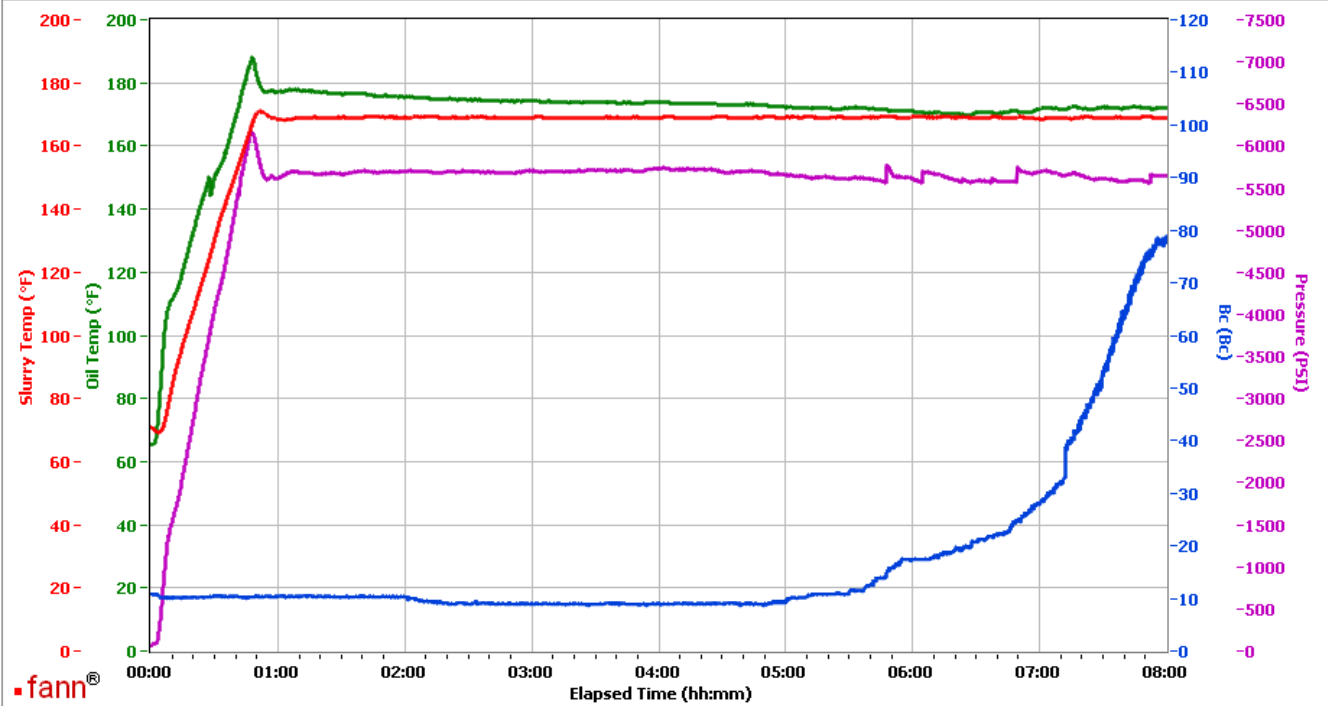

Data File C:\Documents and Settings\M290\Local Settings\Temporary Internet Files\Content.IE5\4TIJ89YN\GJ2350926-1 TERRA PRODUCTION BULK LEAD[1].tdms
Comments CS1109 TR 1513 415 SKS

This report is the property of Halliburton Energy Services and neither it nor any part thereof, nor a copy thereof, is to be published or disclosed without first securing the expressed written approval of Halliburton. It may however be used in the course of regular business operations by any person or concern receiving such report from Halliburton. This report is for information purposes only and the content is limited to the sample described. Halliburton makes no warranties, expressed or implied, as to the accuracy of the contents or results. Any user of this report agrees Halliburton shall not be liable for any loss or damage regardless of cause, including any act or omission of Halliburton, resulting from the use hereof.

Job Information

Request/Slurry	2350927/1	Rig Name	H&P 318	Date	18/NOV/2016
Submitted By	Patrick Ealey	Job Type	Production Casing	Bulk Plant	Grand Junction
Customer	Terra Energy Partners	Location	Garfield	Well	SR 344-12

Well Information

Casing/Liner Size	4.5 in	Depth MD	9599 ft	BHST	115°C / 239°F
Hole Size	8.75 in	Depth TVD	9376 ft	BHCT	76°C / 169°F
Pressure	5860 psi				

Drilling Fluid Information

Mud Supplier Name	Baroid	Mud Trade Name	BARADRIL-N	Density	9.9 lbm/gal
--------------------------	--------	-----------------------	------------	----------------	-------------

Cement Information - Tail Design

<u>Conc</u>	<u>UOM</u>	<u>Cement/Additive</u>	<u>Sample Type</u>	<u>Sample Date</u>	<u>Lot No.</u>	Cement Properties	
		ThermaCem				Slurry Density	13.3 lbm/gal
						Slurry Yield	1.733 ft ³ /sack
						Water Requirement	7.799 gal/sack
						Total Mix Fluid	7.799 gal/sack
						Water Source	Fresh Water
						Water Chloride	

This report is the property of Halliburton Energy Services and neither it nor any part thereof, nor a copy thereof, is to be published or disclosed without first securing the expressed written approval of Halliburton. It may however be used in the course of regular business operations by any person or concern receiving such report from Halliburton. This report is for information purposes only and the content is limited to the sample described. Halliburton makes no warranties, expressed or implied, as to the accuracy of the contents or results. Any user of this report agrees Halliburton shall not be liable for any loss or damage regardless of cause, including any act or omission of Halliburton, resulting from the use hereof.

Operation Test Results Request ID 2350927/1

Thickening Time

21/NOV/2016

Temp (°F)	Pressure (psi)	Reached in (min)	Start BC	30 Bc (hh:mm)	40 Bc (hh:mm)	50 Bc (hh:mm)	70 Bc (hh:mm)	100 Bc (hh:mm)
169	5860	47	8	2:52	3:58	3:01	3:03	3:04

Total Sacks= 265

CS1111 TR#3212 265 KS

Grand Junction Colorado

Fields	Values	Fields	Values	Events	Results
Project Name	GJ2350927-1	Job Type		30.00 Bc	02h:52m
Test ID	GJ2350927-1 TERRA BULK TAIL	Cement Type		40.00 Bc	02h:58m
Request ID		Cement Weight	Standard	50.00 Bc	03h:01m
Tested by	DEBA	Test Date	11/20/16	70.00 Bc	03h:03m
Customer	TERRA ENERGY PARTNERS	Test Time	01:12 PM	100.00 Bc	03h:04m
Well No	SR 344-12	Temp. Units	degF	00h:30m	8.05
Rig		Pressure Units	PSI	01h:00m	7.91
Casing/Liner Size		SW Version	2.1.0.507	01h:30m	7.90

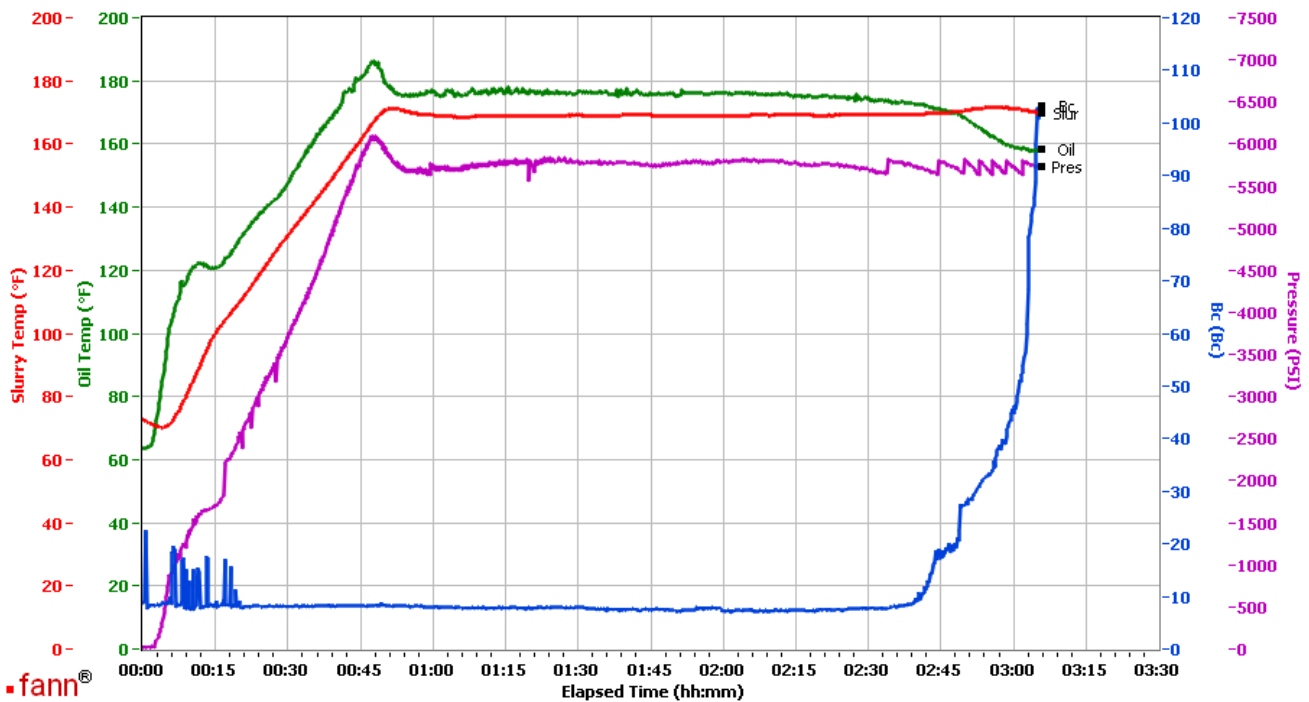

Data File C:\Documents and Settings\M290\Local Settings\Temporary Internet Files\Content.IE5\0HU9OBIZ\GJ2350927-1 TERRA BULK TAIL[1].tdms

Comments CS1111 TR#3212 265 SKS

This report is the property of Halliburton Energy Services and neither it nor any part thereof, nor a copy thereof, is to be published or disclosed without first securing the expressed written approval of Halliburton. It may however be used in the course of regular business operations by any person or concern receiving such report from Halliburton. This report is for information purposes only and the content is limited to the sample described. Halliburton makes no warranties, expressed or implied, as to the accuracy of the contents or results. Any user of this report agrees Halliburton shall not be liable for any loss or damage regardless of cause, including any act or omission of Halliburton, resulting from the use hereof.