

Access Road Map

MLD 22-A PAD

Multi Well Pad

NW1/4 NW1/4 SECTION 22, TOWNSHIP 4 NORTH, RANGE 68 WEST OF THE 6TH PRINCIPAL MERIDIAN

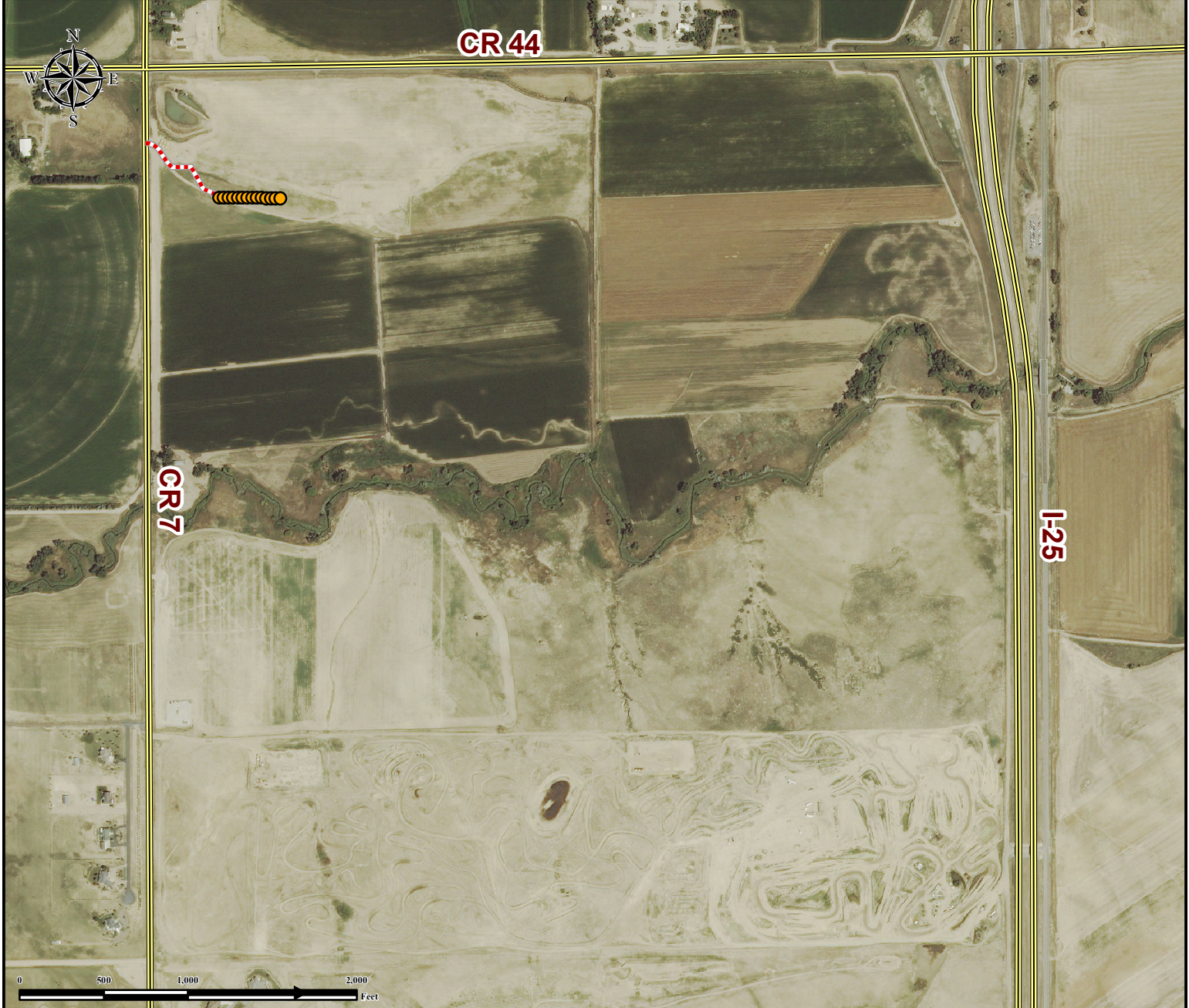

From Berthoud, CO: From the intersection of 1st St and CR 44.
Drive East on CR 44 for ± 4 Miles and turn right onto CR 7.
Drive South on CR 7 for ± 448 feet to Proposed Access Road and turn left.
Drive Southeast on Proposed Access Road for ± 583 feet to Proposed Well Pad Location.

Total distance from Berthoud, CO to Proposed Well Pad Location is ± 4.2 miles.

Legend

 Proposed Well  Public Road  Proposed Access Road

Reference Location

** MLD 8 **

Lat: 40.303971° Long: -104.996668° (NAD83)
Elevation: 4876 Feet



Use our resources to find yours!
www.petro-fs.com
(303) 928-7128

Field Date: 7/12/2014
Drafting Date: 9/30/2014
Drafted By: CSG
Checked By: SRD
Revision:

Data Sources:
- Aerial Courtesy of NAIP (2013)

Prepared
for:

