

Project: Greeley Crescent
 Site: J Section 29-T5N-R66W Weld County, CO
 Well: Sanford J30-675
 Wellbore: Original Drilling
 Design: APD - Rev 1

Northern Region - DJ Basin

Geodetic System: US State Plane 1983
 Datum: North American Datum 1983
 Ellipsoid: GRS 1980
 Zone: Colorado Northern Zone
 System Datum: Mean Sea Level

SECTION DETAILS

Sec	MD	Inc	Azi	TVD	+N/-S	+E/-W	Dleg	TFace	VSec	Target
1	0.0	0.00	0.00	0.0	0.0	0.0	0.00	0.00	0.0	
2	1900.0	0.00	0.00	1900.0	0.0	0.0	0.00	0.00	0.0	
3	2480.2	11.60	119.42	2476.3	-28.8	51.0	2.00	119.42	-49.8	
4	5693.4	11.60	119.42	5623.7	-346.2	614.0	0.00	0.00	-599.3	
5	6273.6	0.00	0.00	6200.0	-375.0	665.0	2.00	180.00	-649.1	
6	6725.0	0.00	0.00	6651.4	-375.0	665.0	0.00	0.00	-649.1	
7	7725.0	90.00	270.62	7288.0	-368.2	28.4	9.00	270.62	-13.3	
8	14859.2	90.00	270.62	7288.0	-291.5	-7105.4	0.00	0.00	7111.3	Sanford J30-675 BHL 990'FNL, 460'FWL

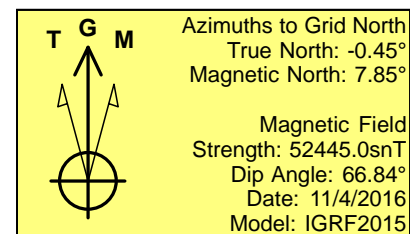
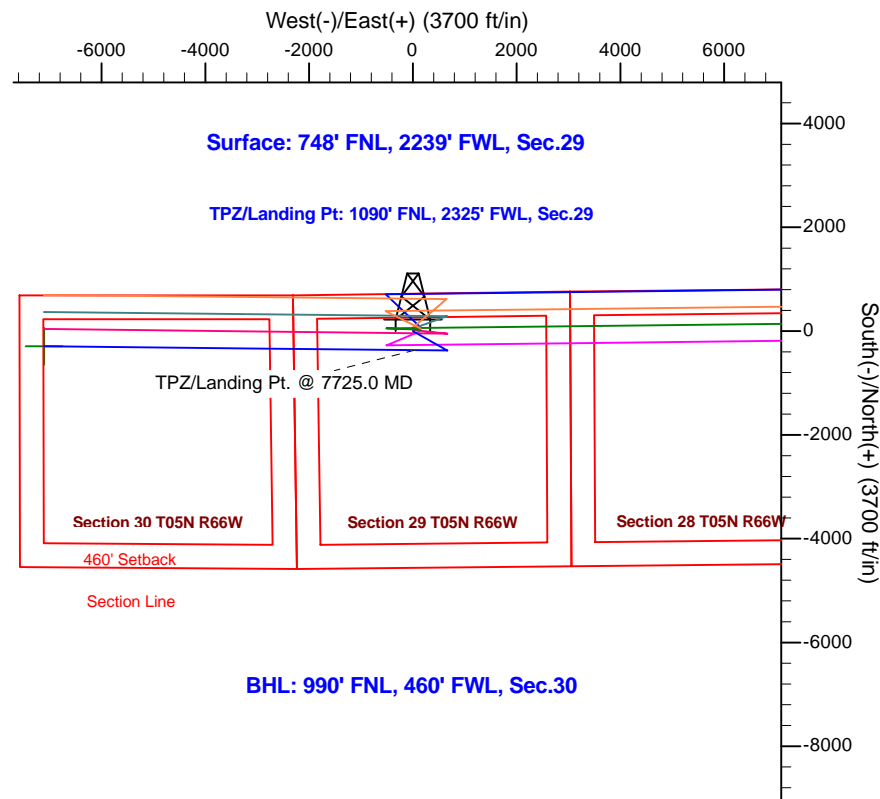
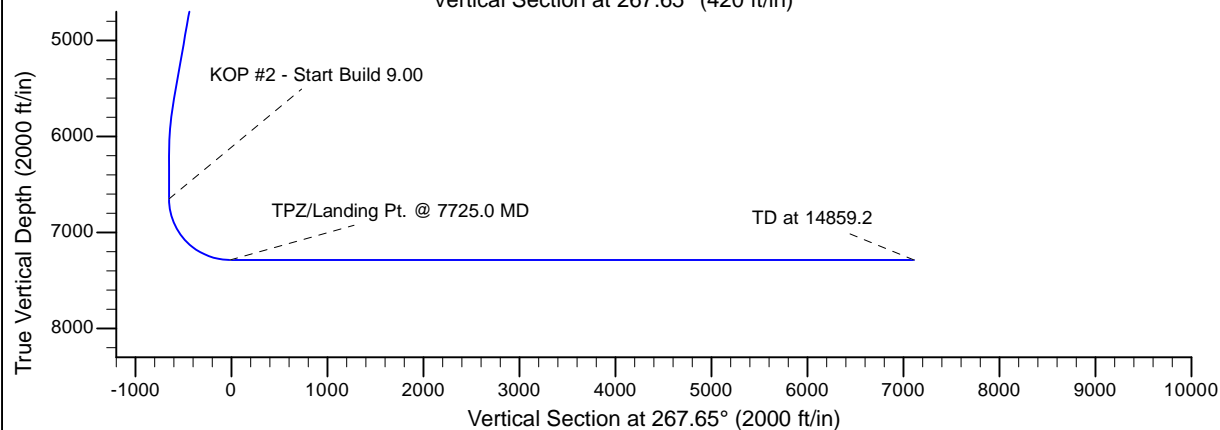
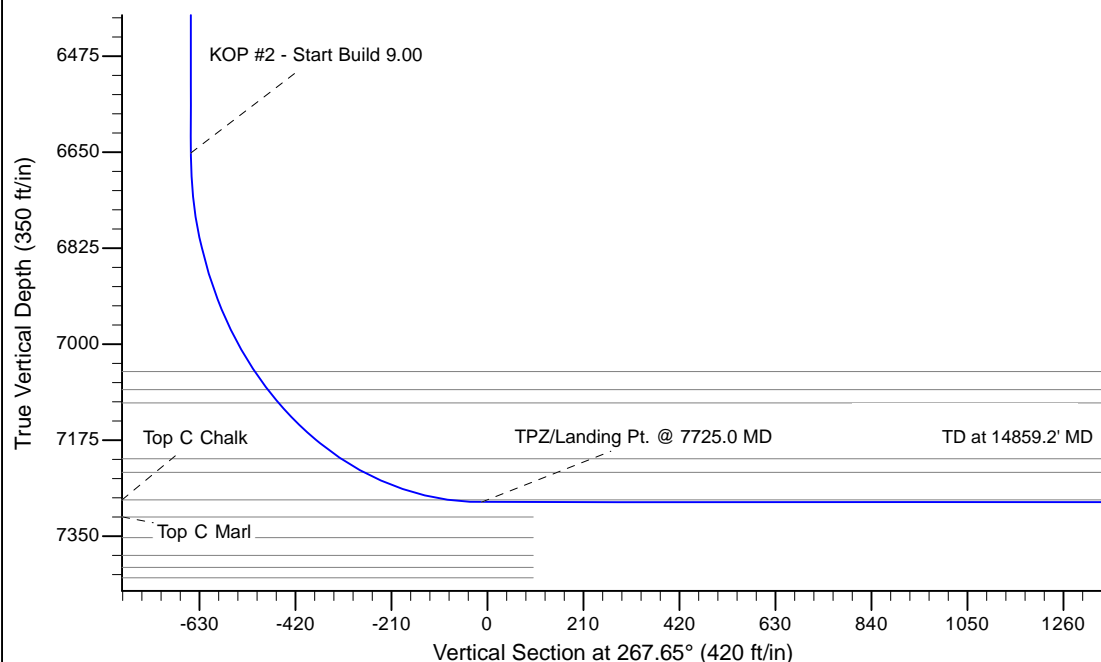

WELL DETAILS: Sanford J30-675					
		Ground Elevation: 4906.0' MD			
	Northing	Easting	Latitude	Longitude	
0.0	0.0	1380466.96	3193651.60	40.3757000	-104.8049300
Plan: APD - Rev 1 (Sanford J30-675/Original Drilling)					
Created By: Shailey Jewell			Date: 15:13, January 16 2017		
OK to submit with 2A as per Noble Drilling 1/16/2017 3:19					