

# Werte



<<< Fold Here >>>

## Comments

THANK-YOU FOR USING "NUEX" WIRELINE SERVICES INC. !!!  
STERLING: 970.526.1084 FAX: 970.526.1085  
FORT LUPTON: 970.785.0158 FAX: 970.785.0159

Database File: pdcog34.db  
 Dataset Pathname: pass2  
 Presentation Format: bond  
 Dataset Creation: Fri Dec 08 10:03:47 2006 by Log 6.2\_B4  
 Charted by: Depth in Feet scaled 1:240

|    |                     |     |
|----|---------------------|-----|
| 9  | CCL                 | -1  |
| 0  | Gamma Ray (GAPI)    | 160 |
| 30 | Line Speed (ft/min) | 230 |

|   |                            |    |     |                  |      |
|---|----------------------------|----|-----|------------------|------|
| 0 | Amplitude (Pipe Bond) (mV) | 95 | 300 | Variable Density | 1200 |
| 0 | Amplified Amplitude (mV)   | 10 |     |                  |      |



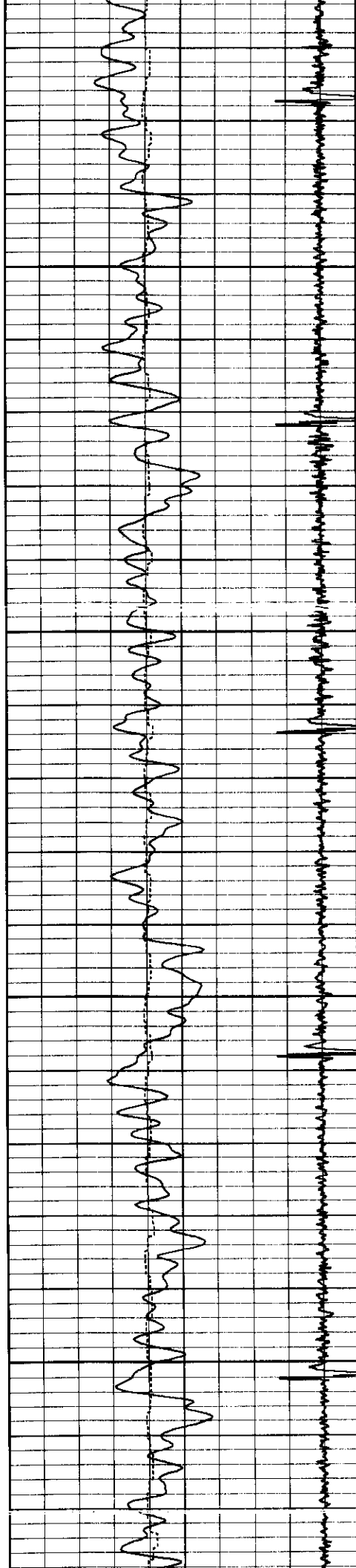

200

300

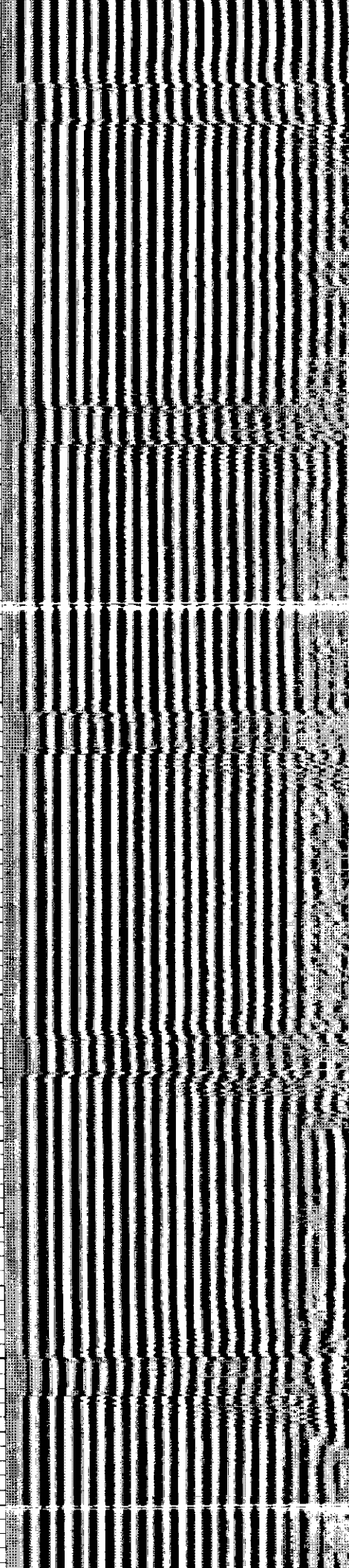
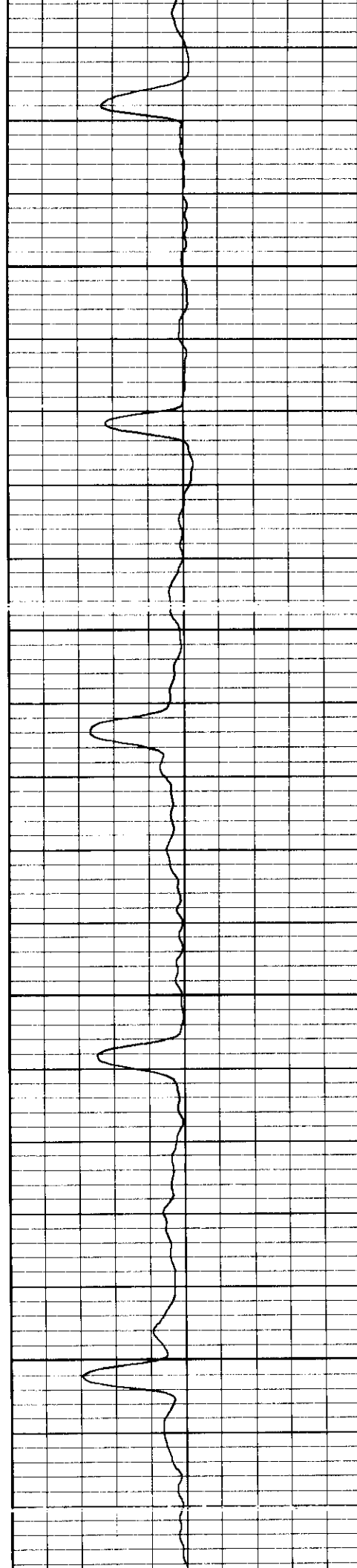

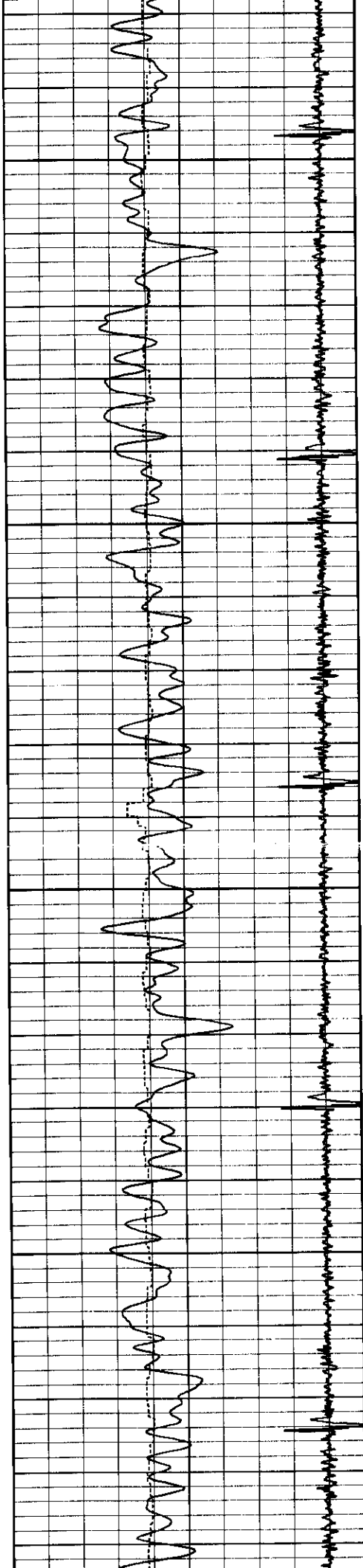

400

500

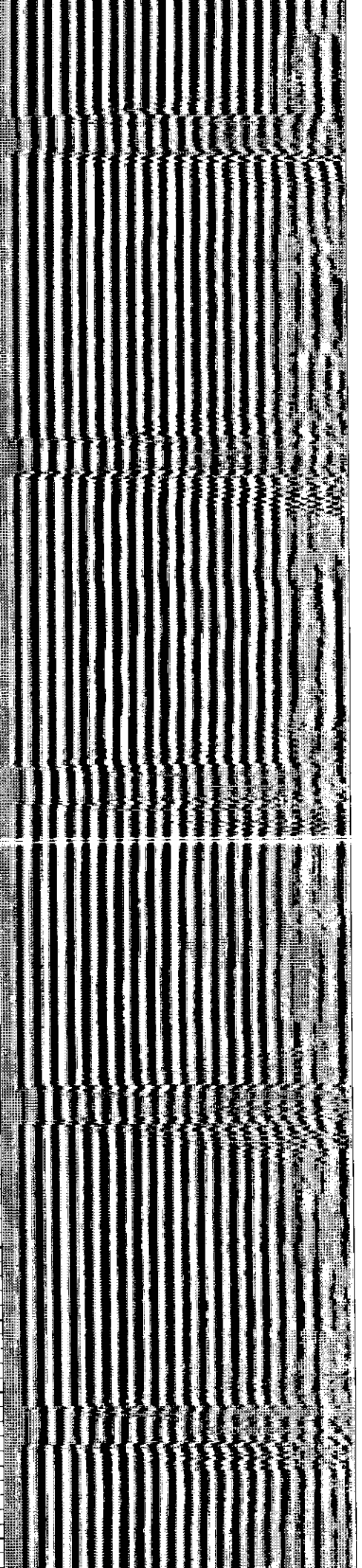
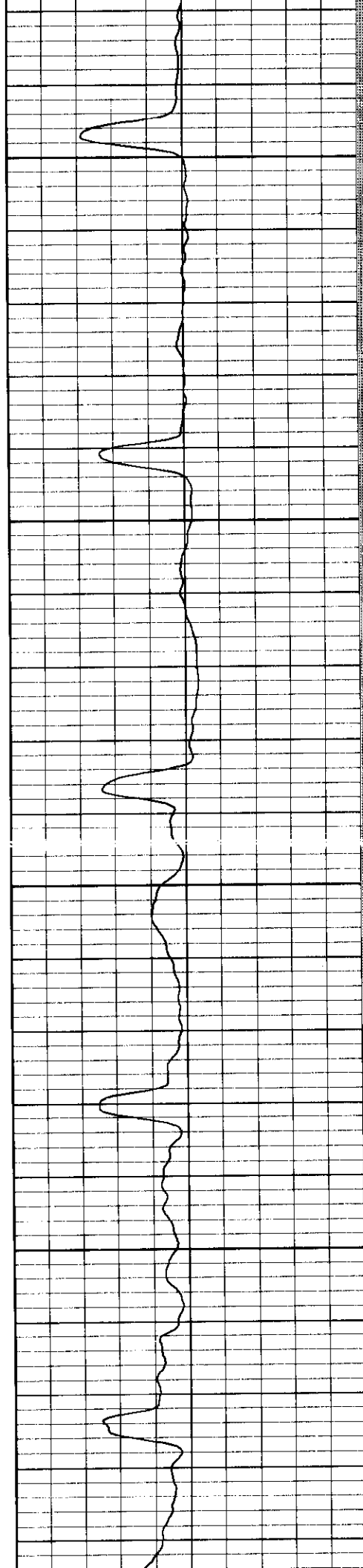

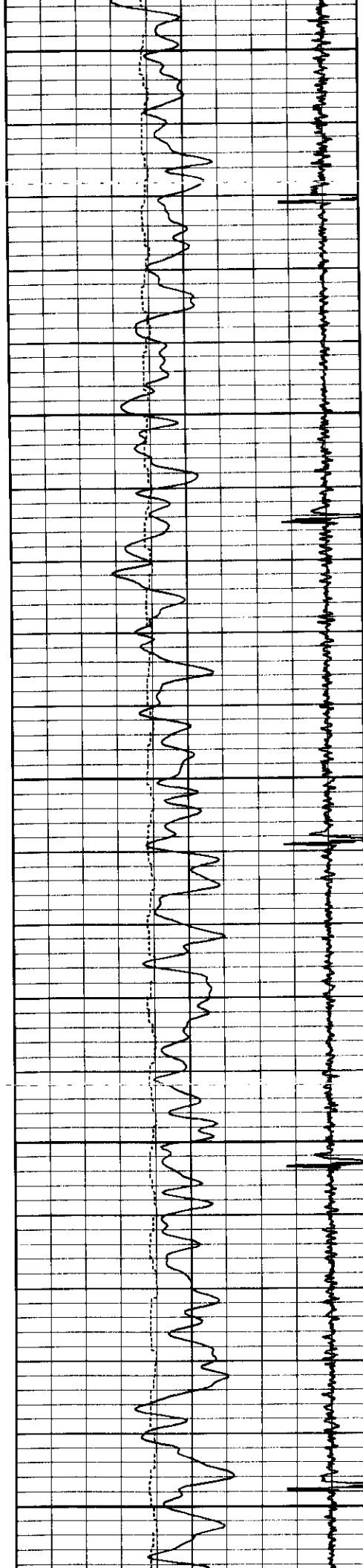

600

700

800

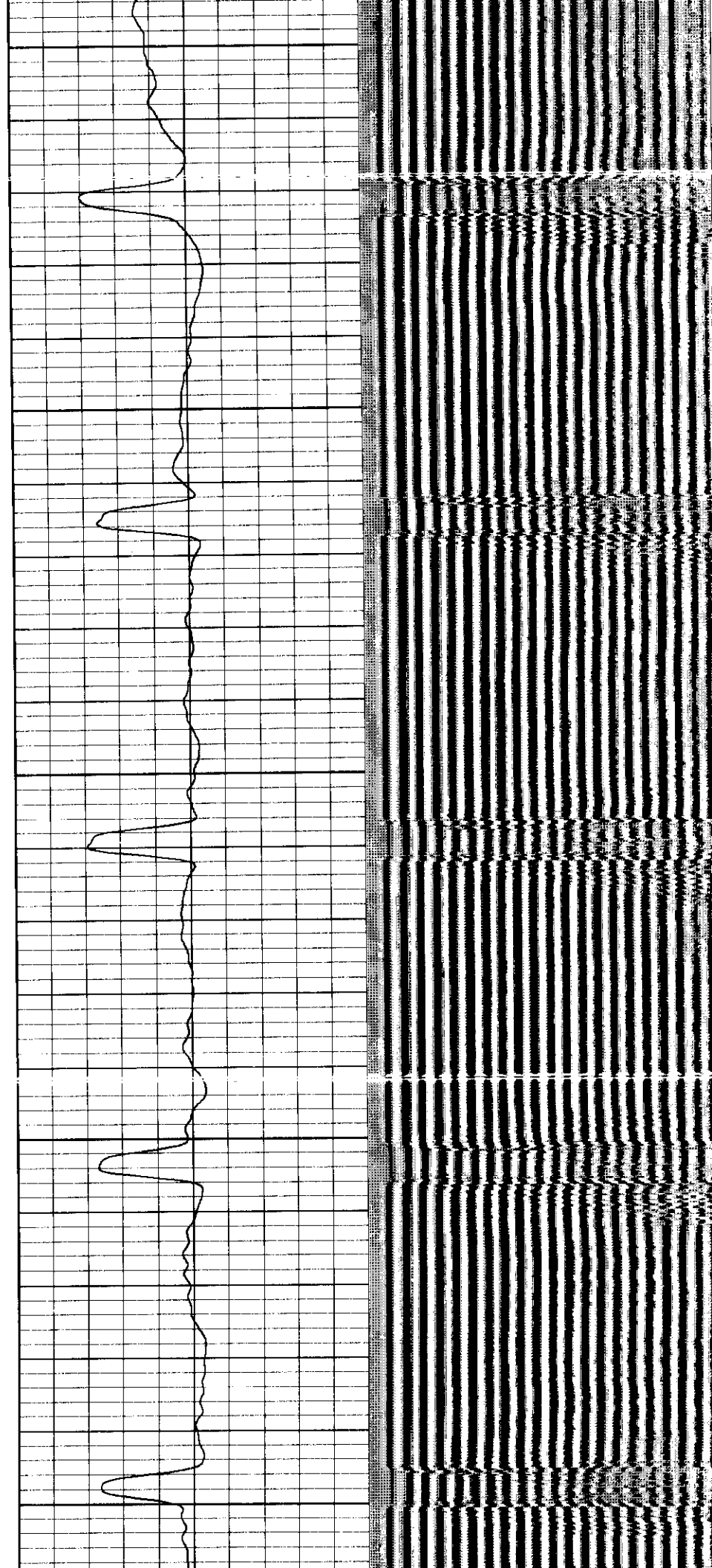

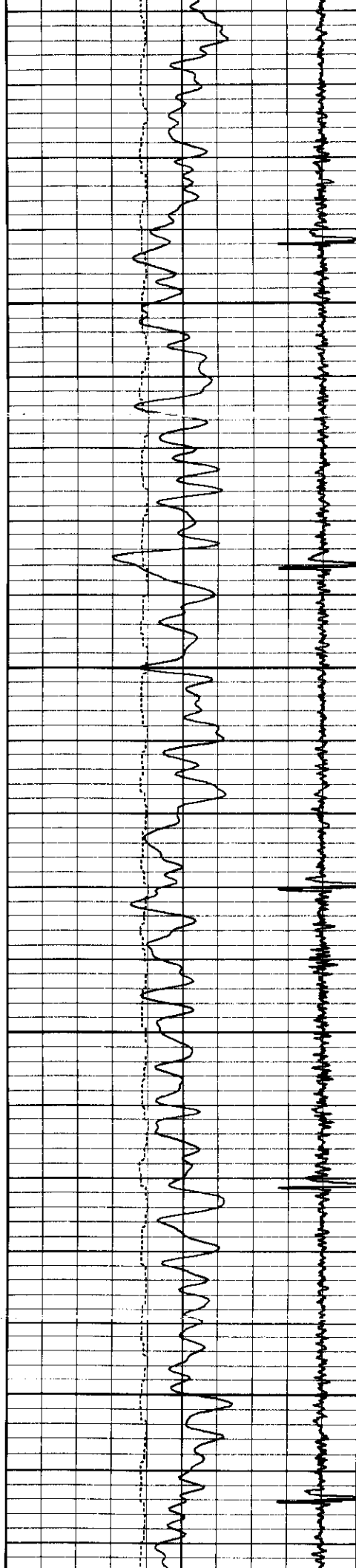

900

1000

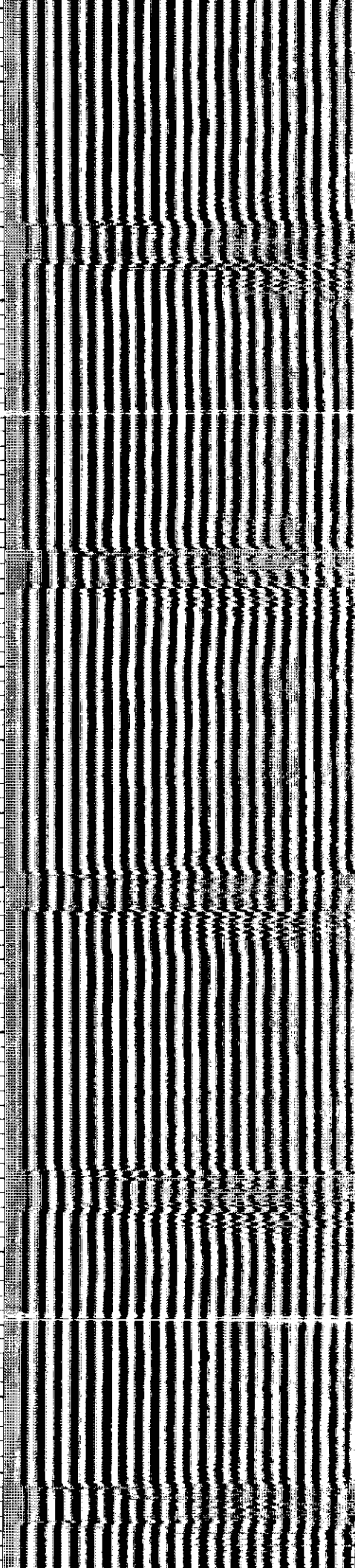
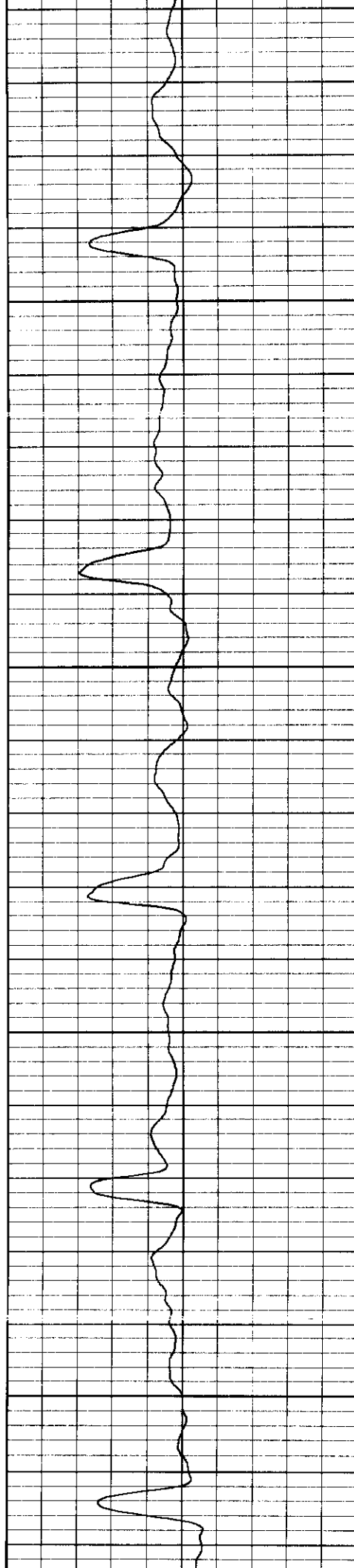



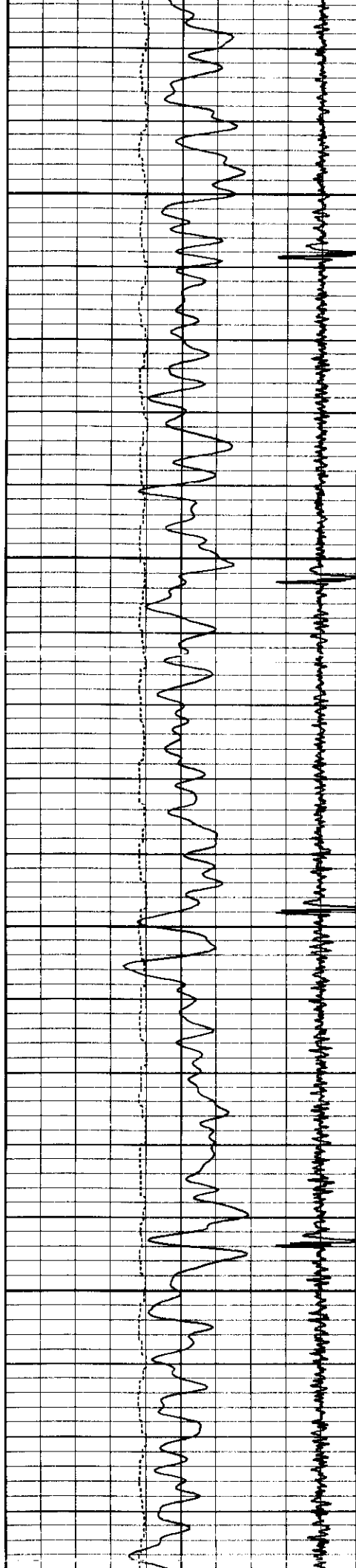

1100

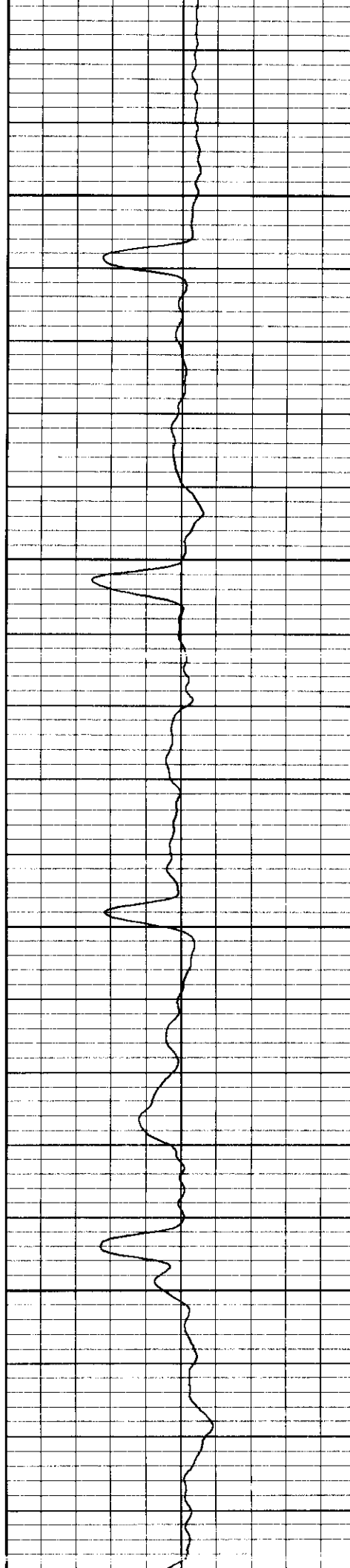

1200

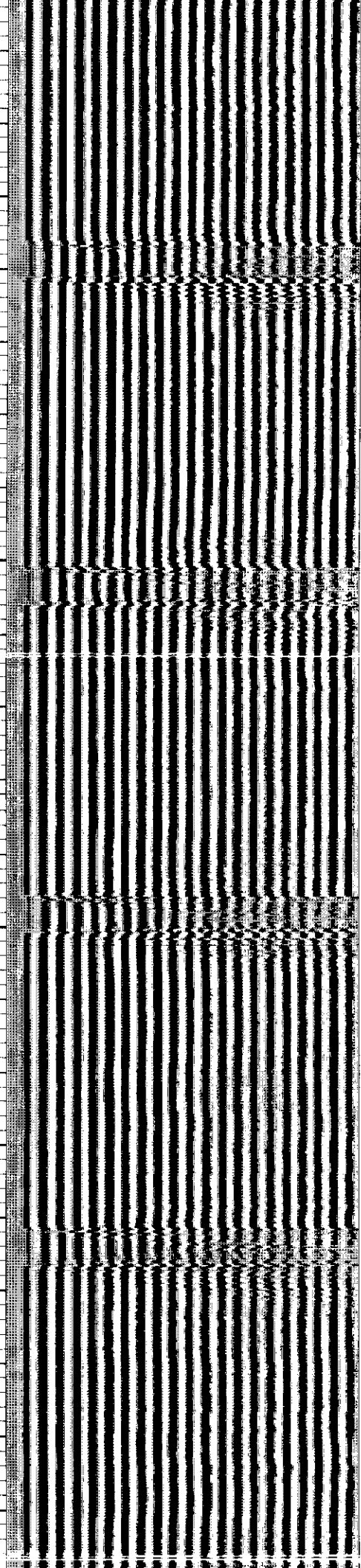

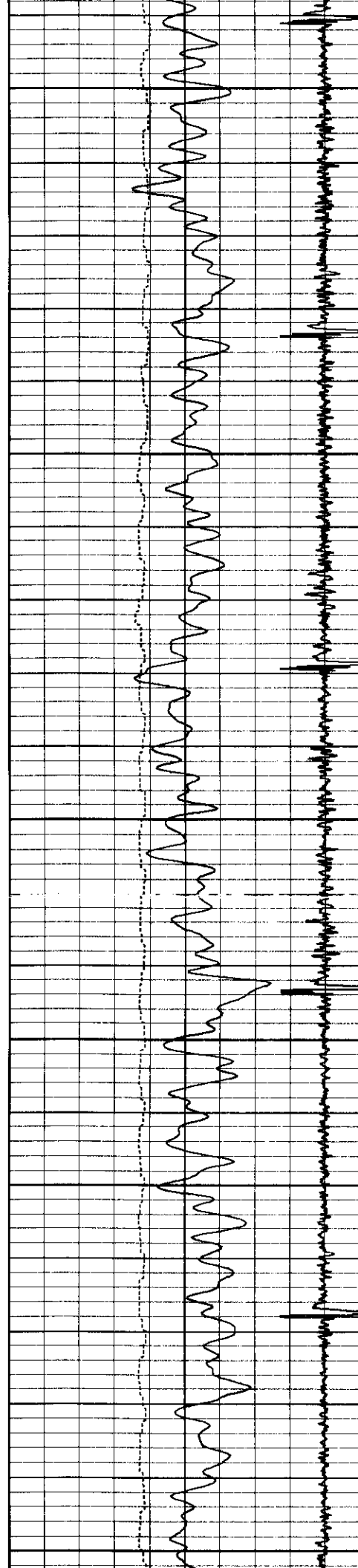

1300

1400

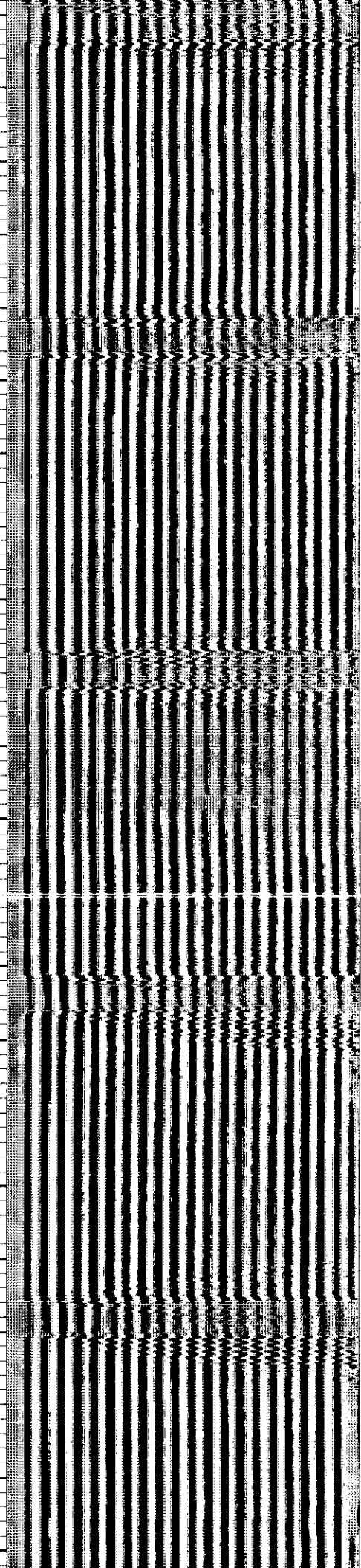
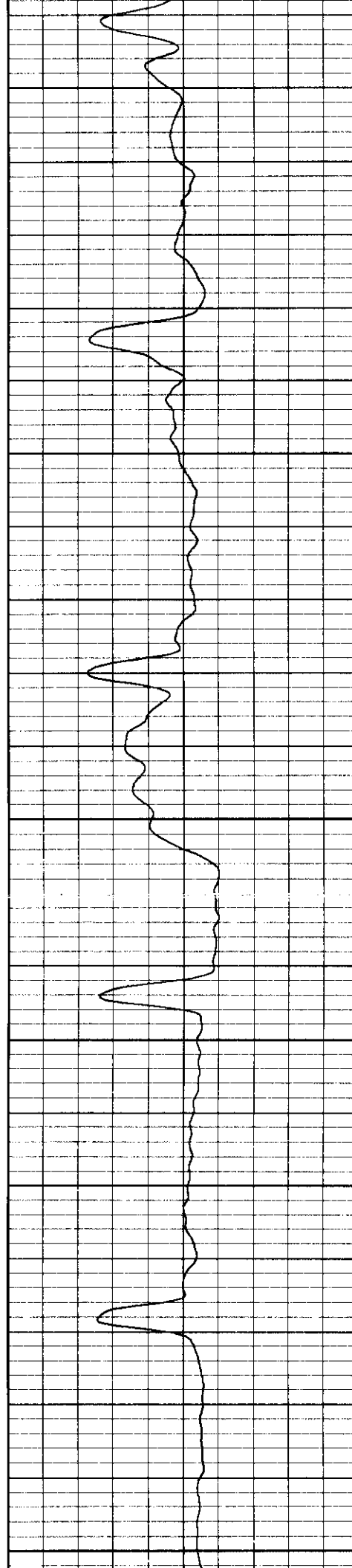



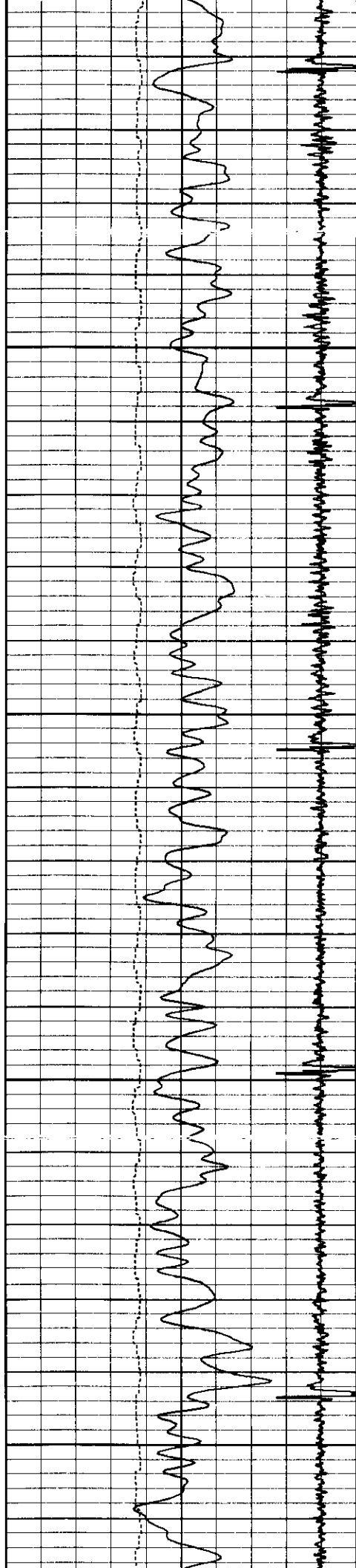

1500

1600

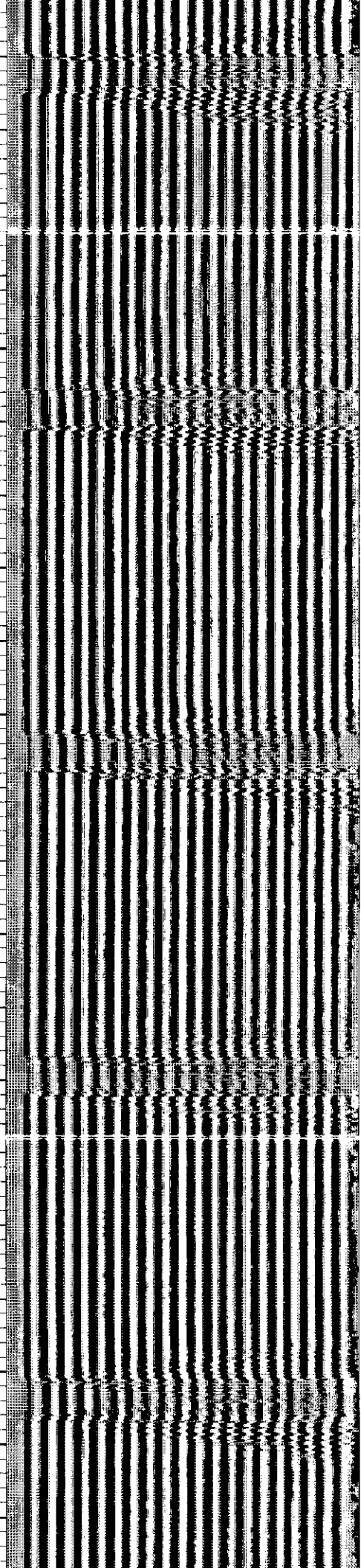
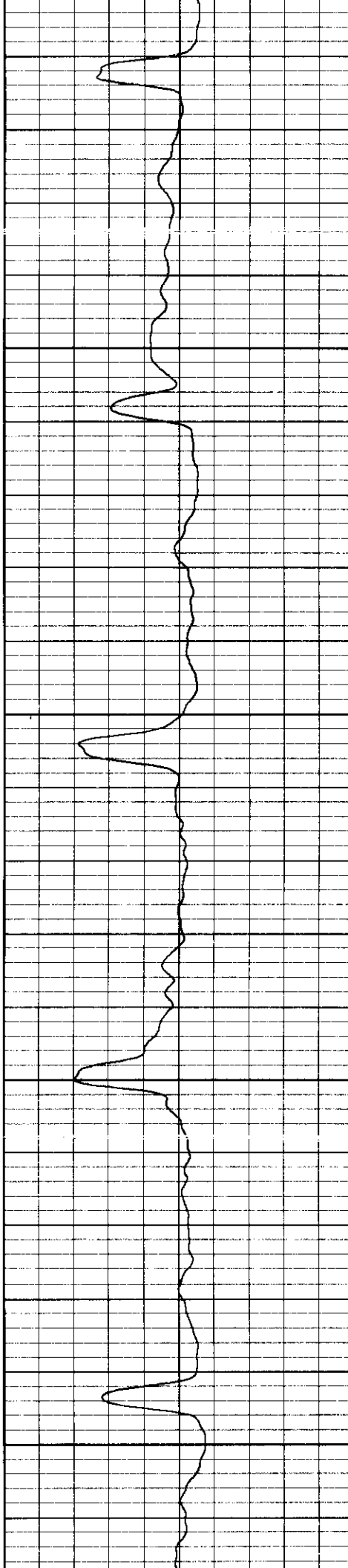

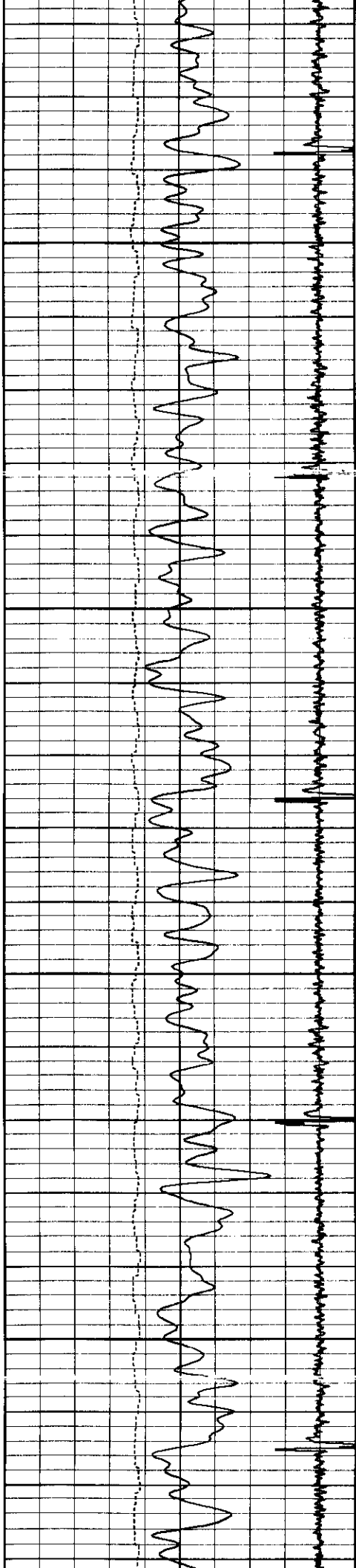

1700

1800

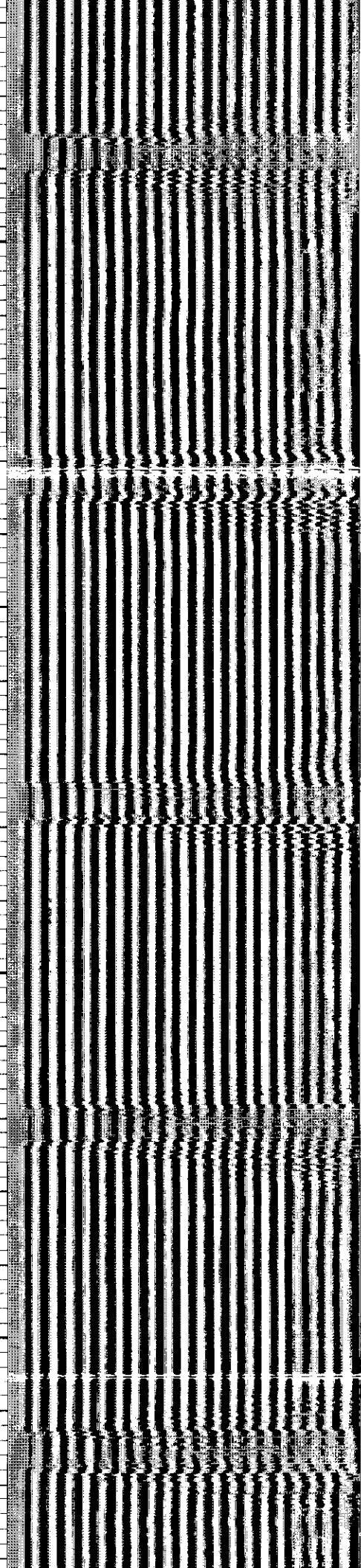
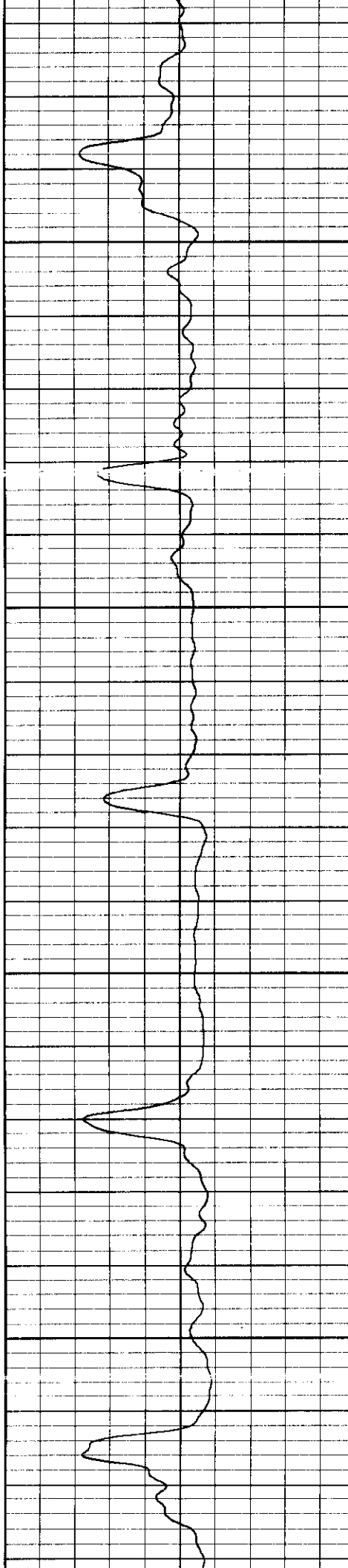

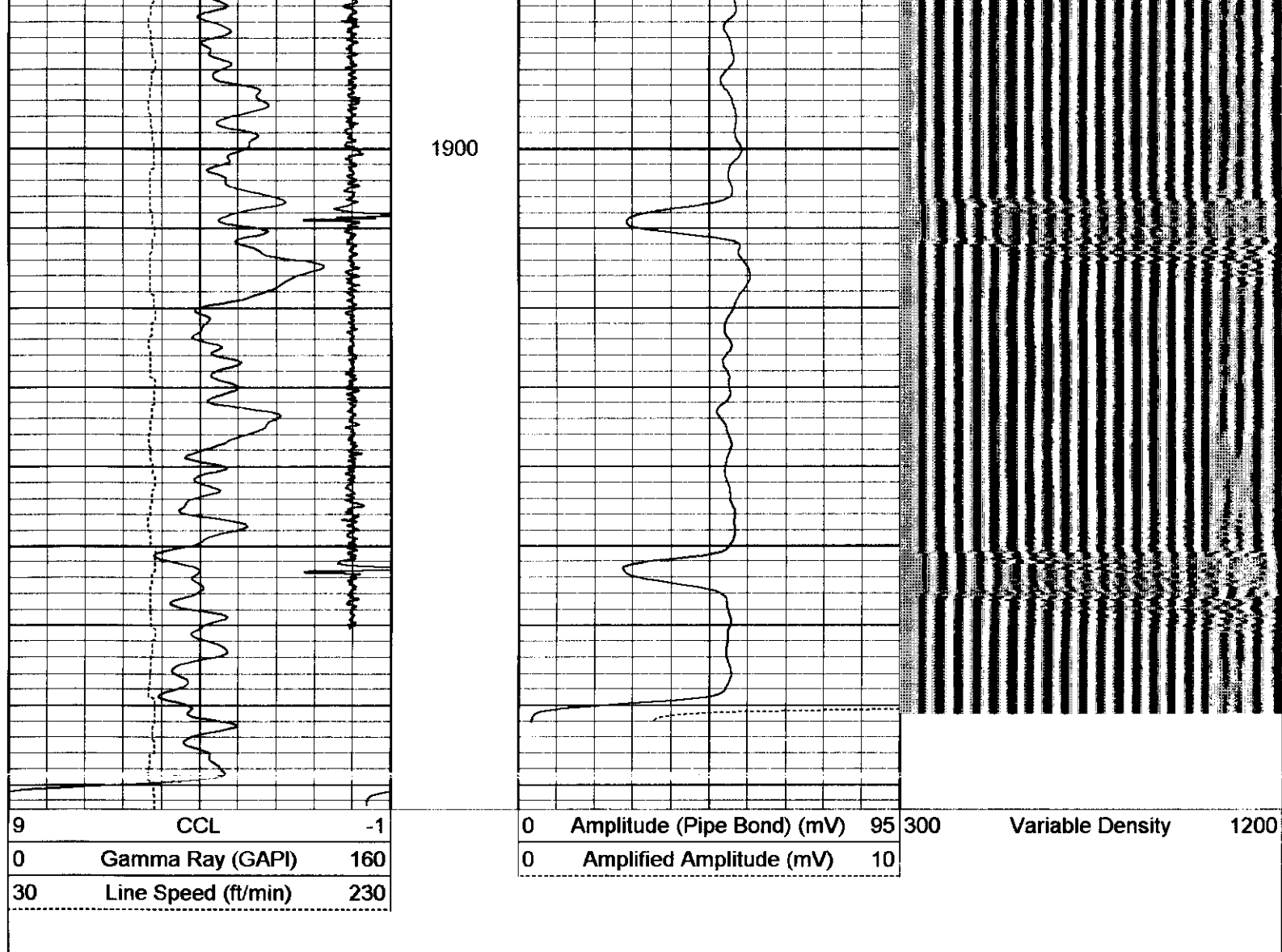

Database File: pdcog34.db  
Dataset Pathname: pass1  
Presentation Format: bond  
Dataset Creation: Fri Dec 08 09:21:24 2006 by Log 6.2\_B4  
Charted by: Depth in Feet scaled 1:240

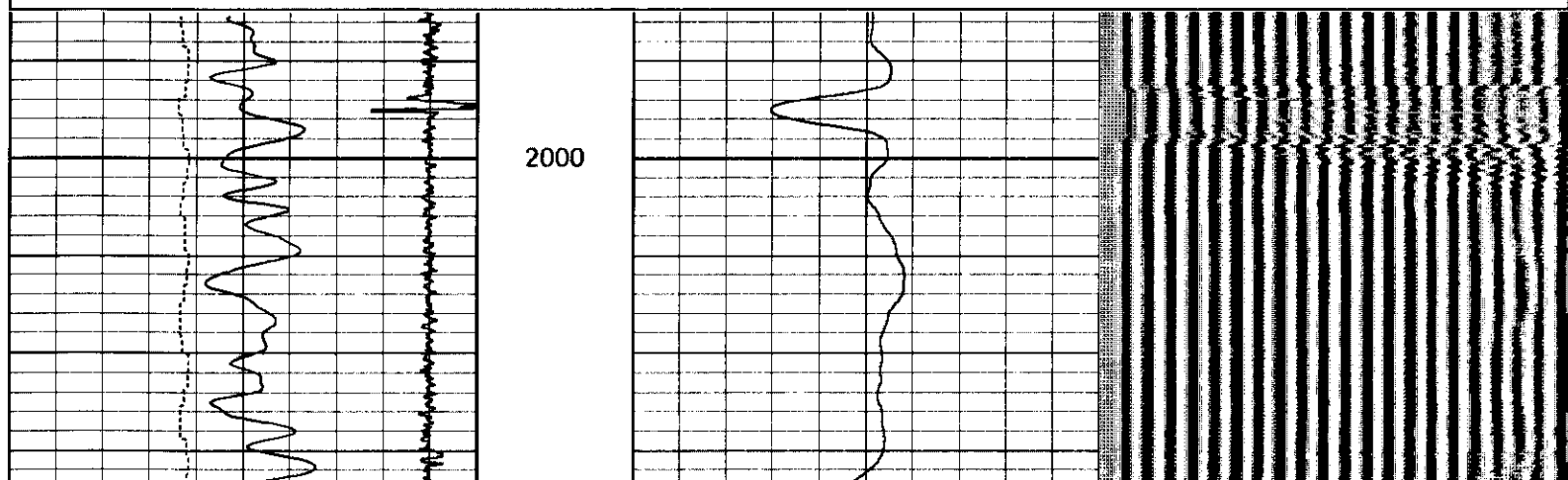
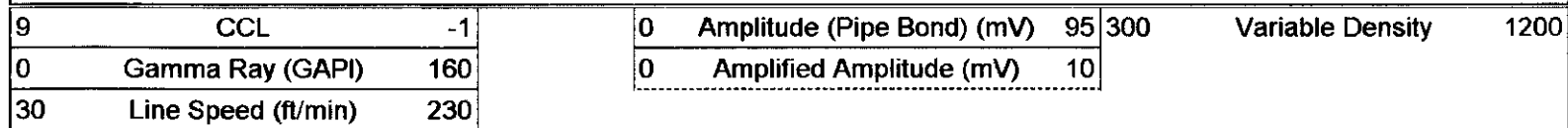

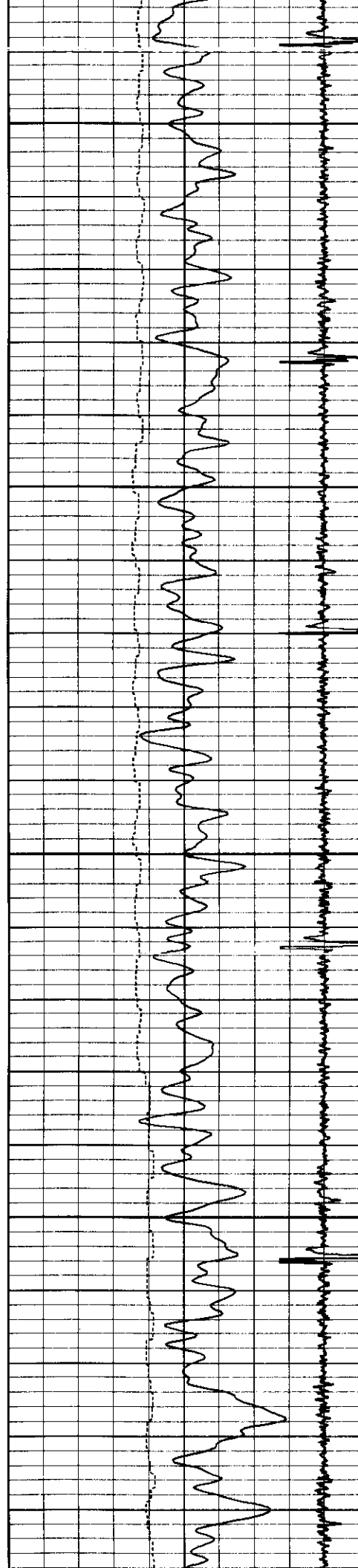

2100

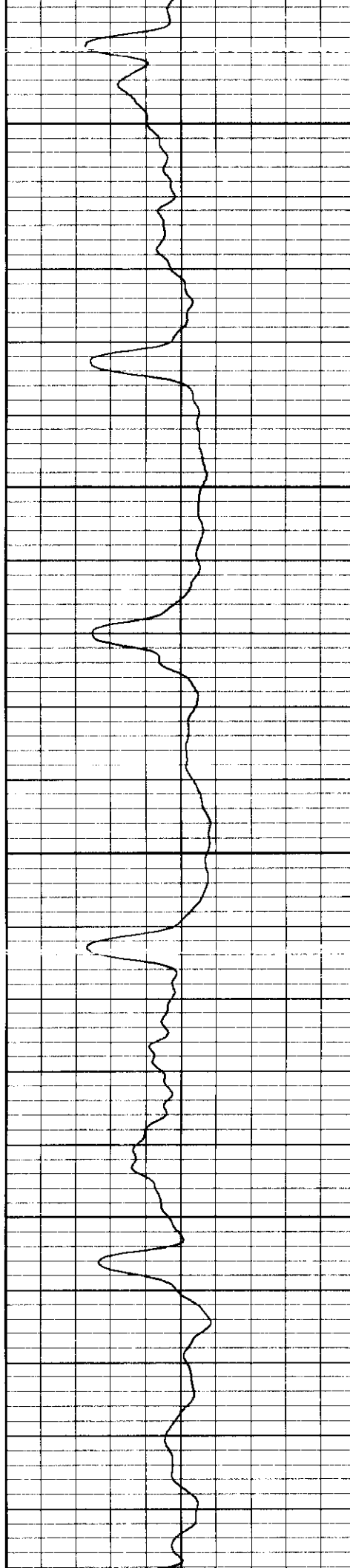

2200

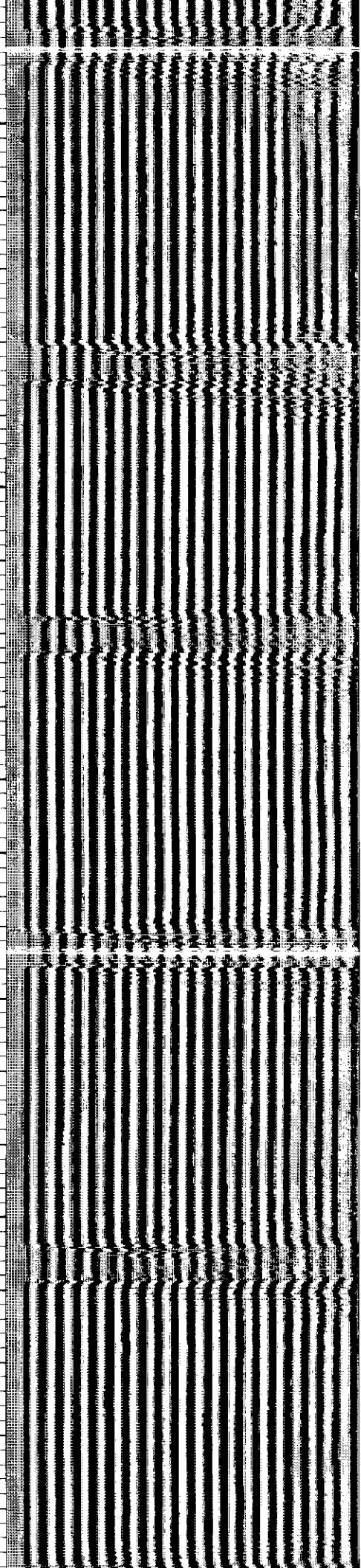

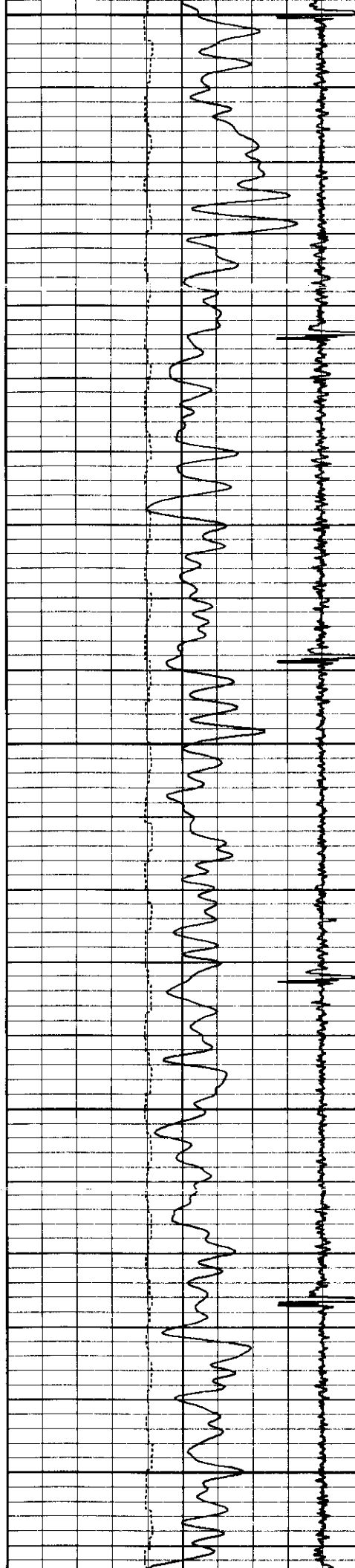

2300

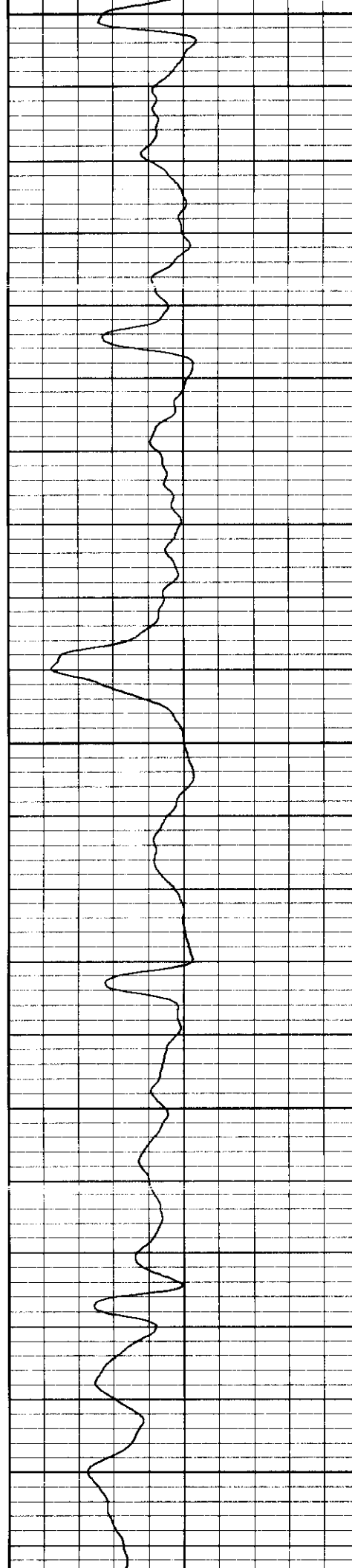

2400

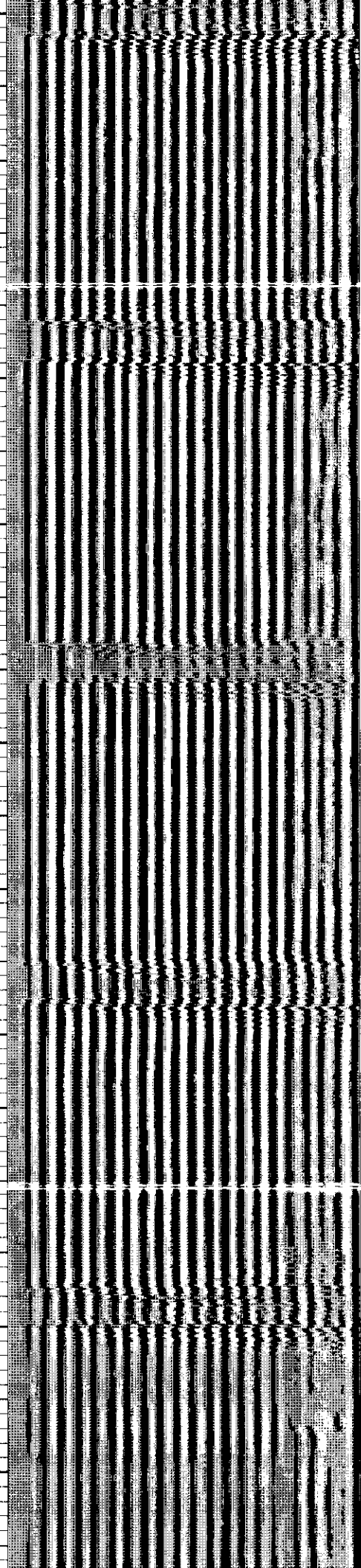

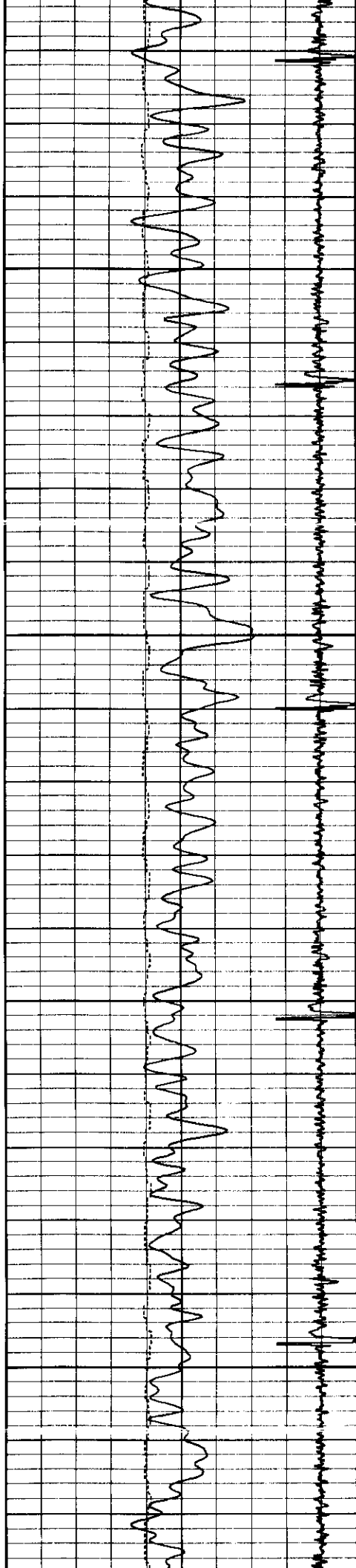

2500

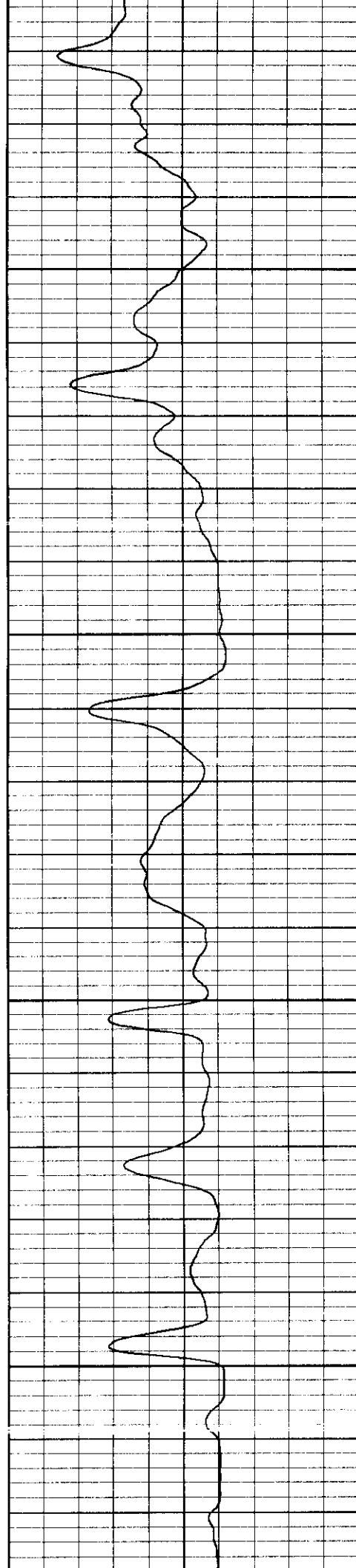

2600

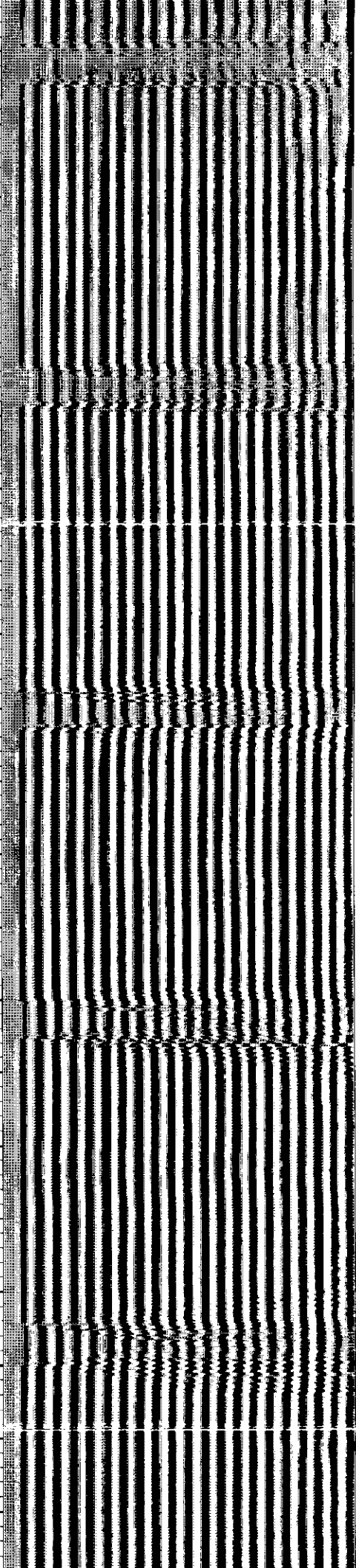



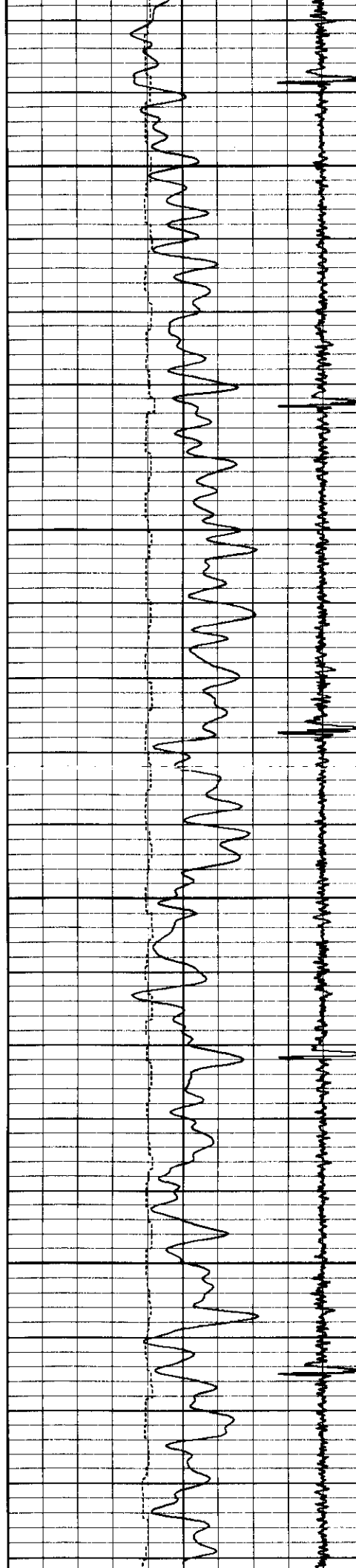

2700

2800

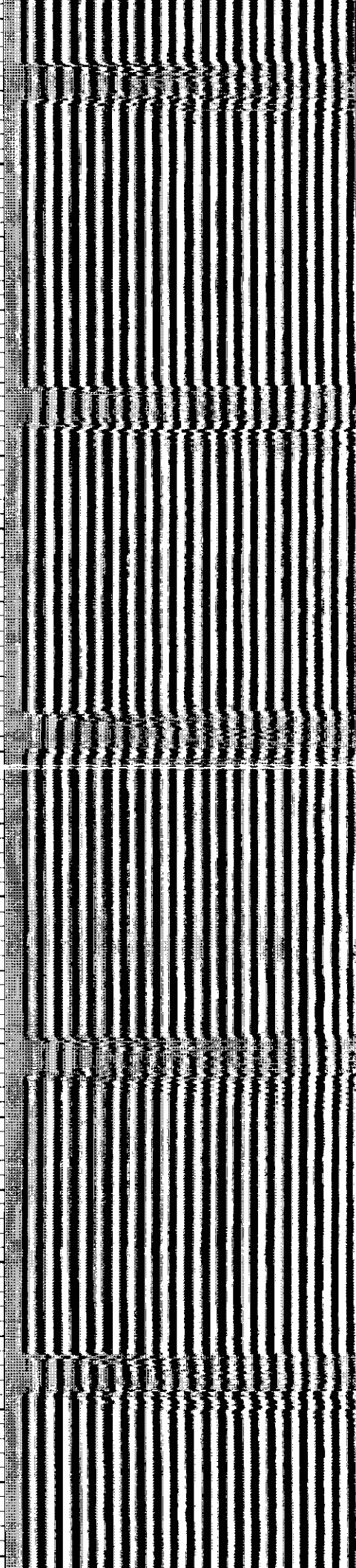
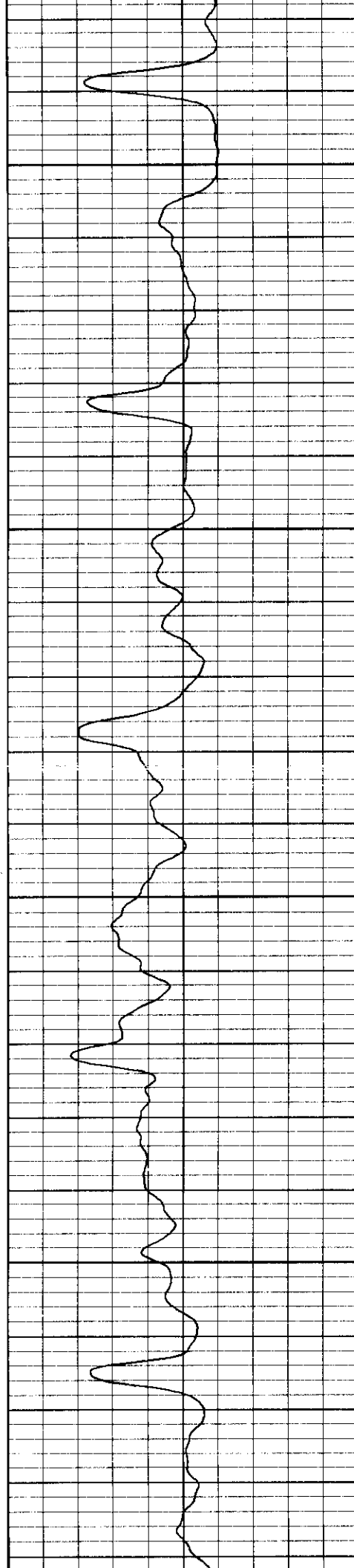

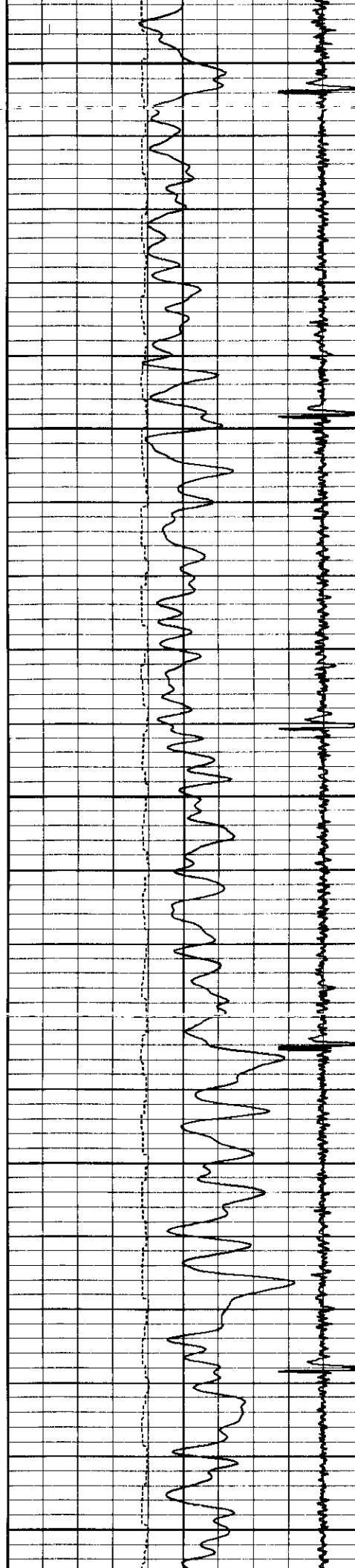

2900

3000

3100

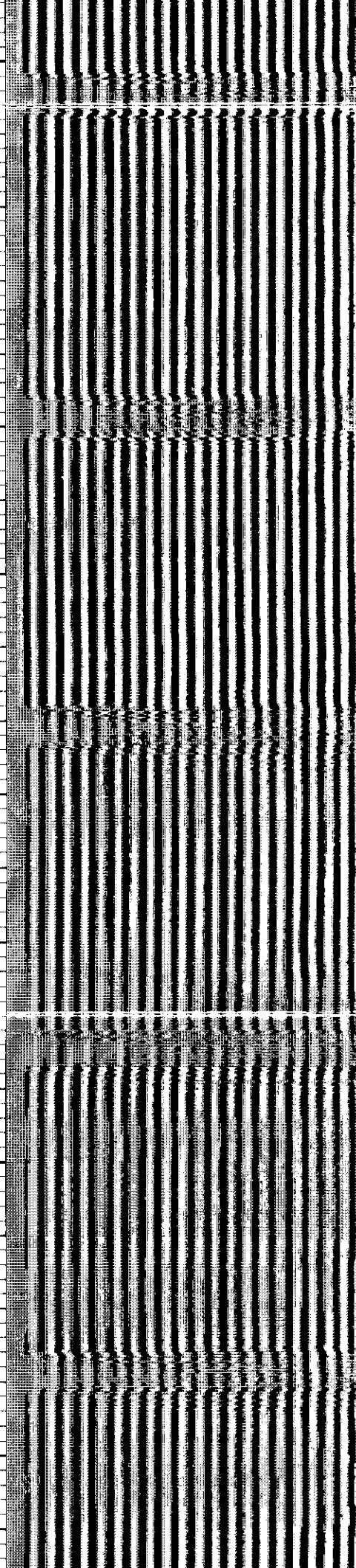
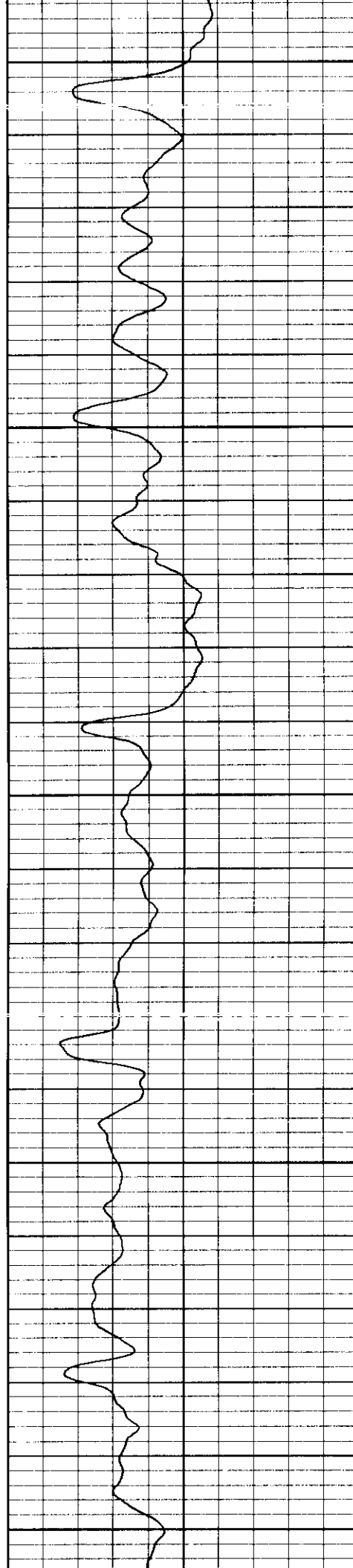

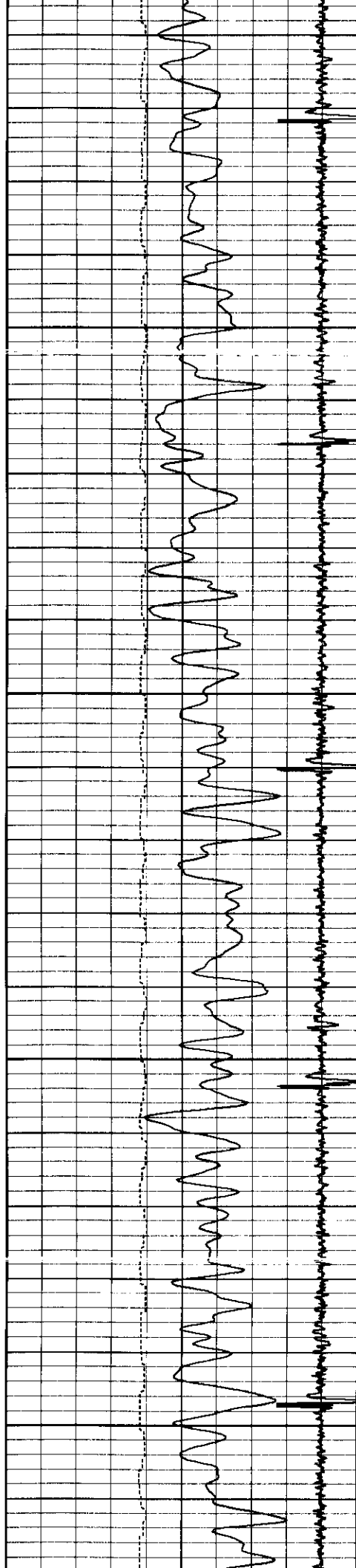

3200

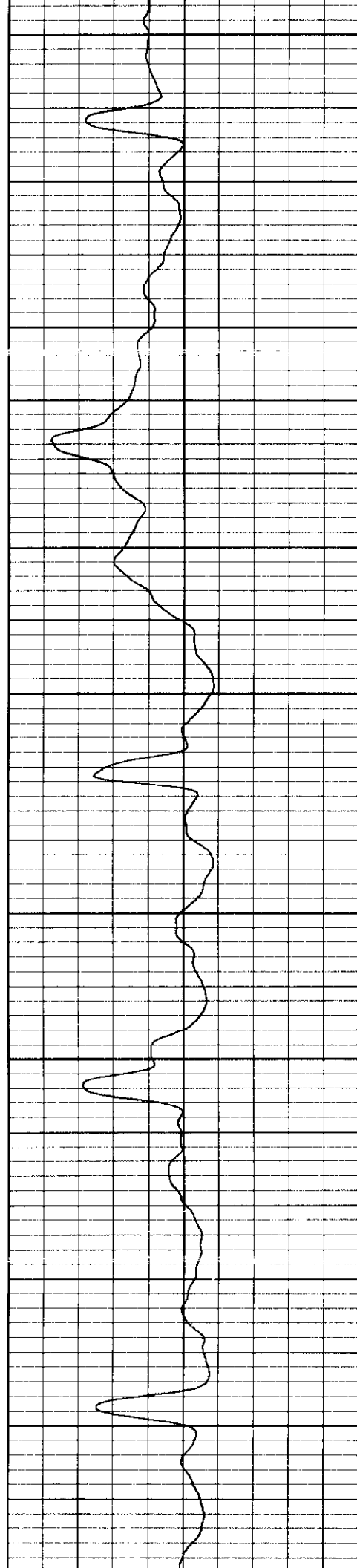

3300

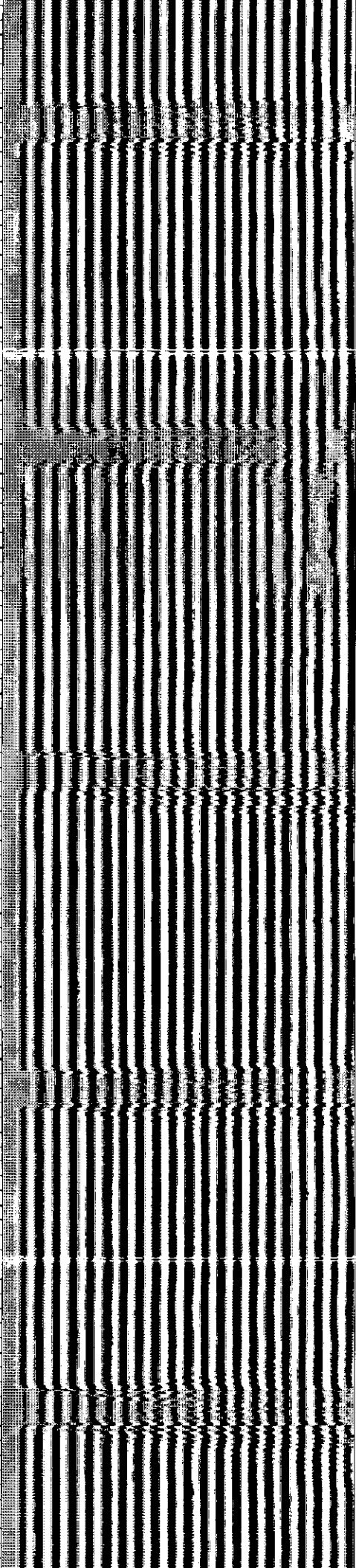

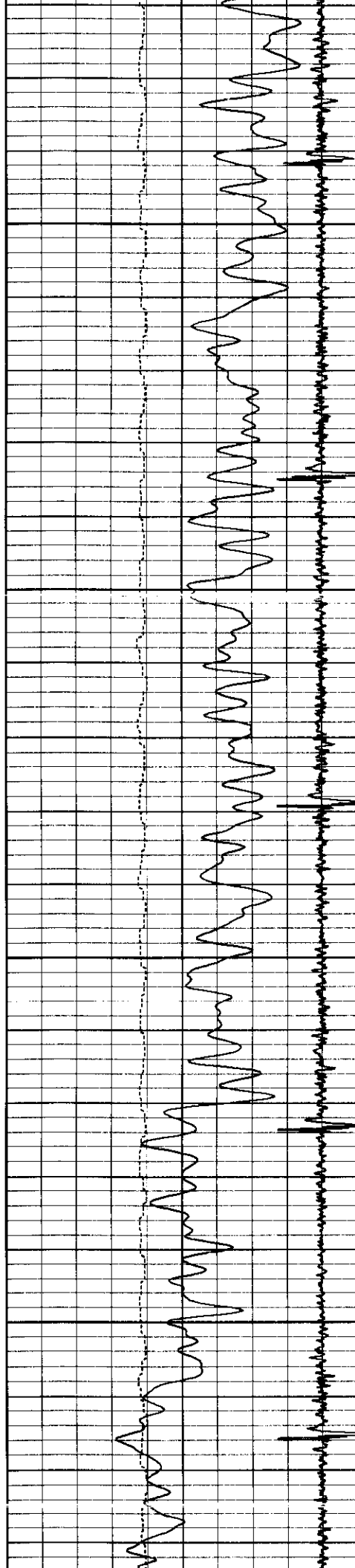

3400

3500

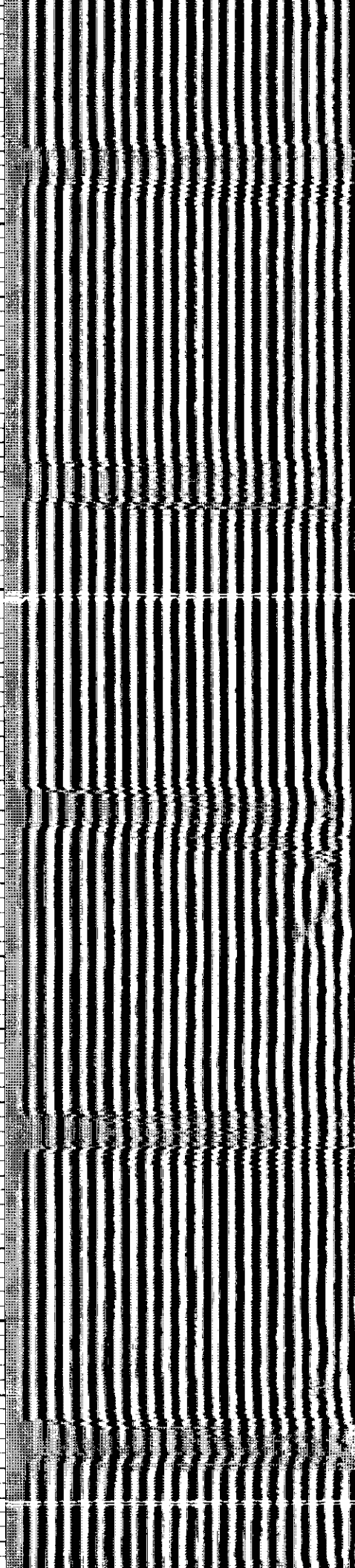
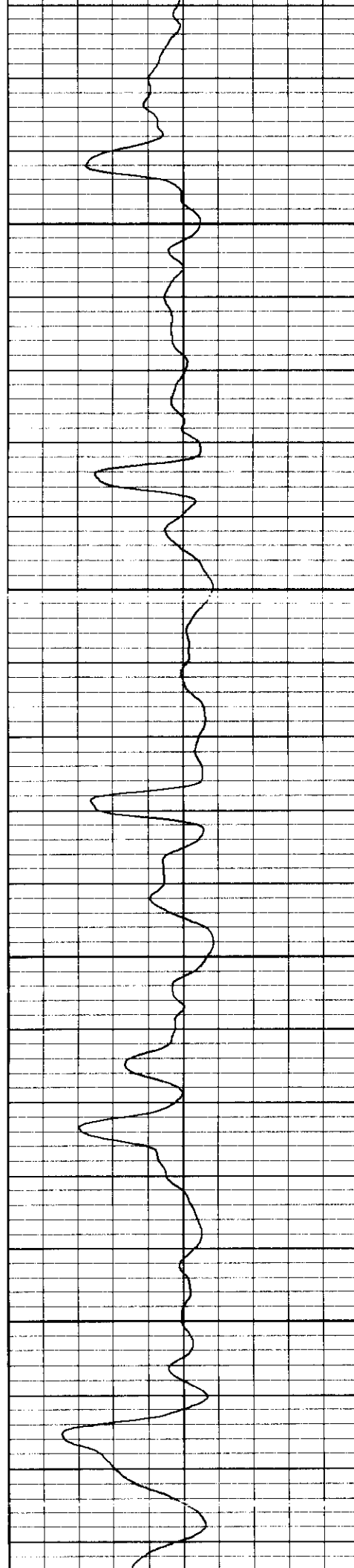

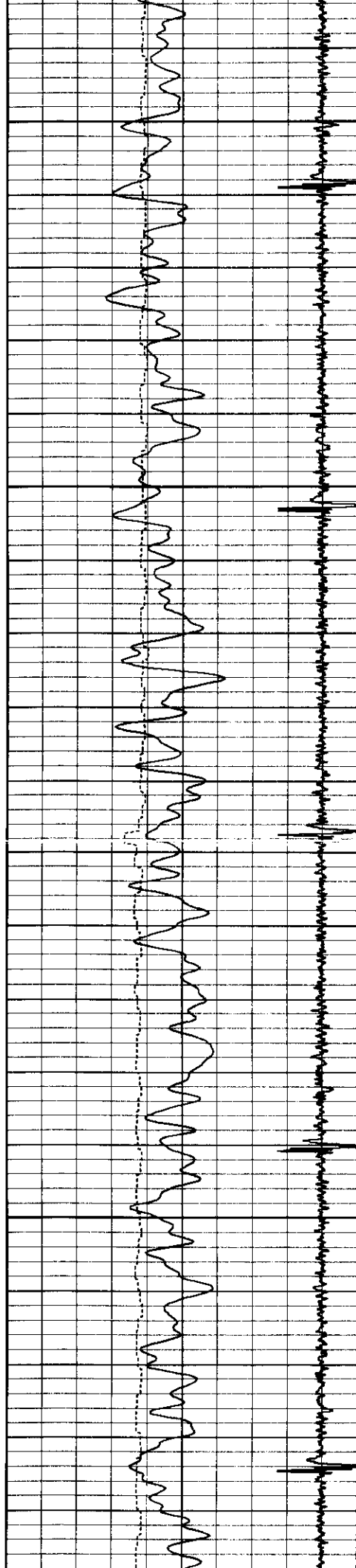

3600

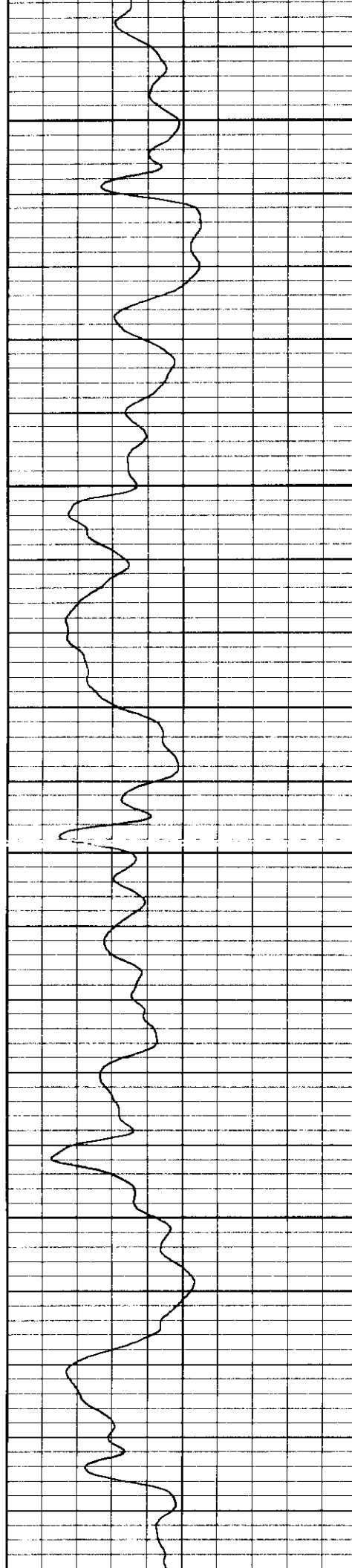

3700

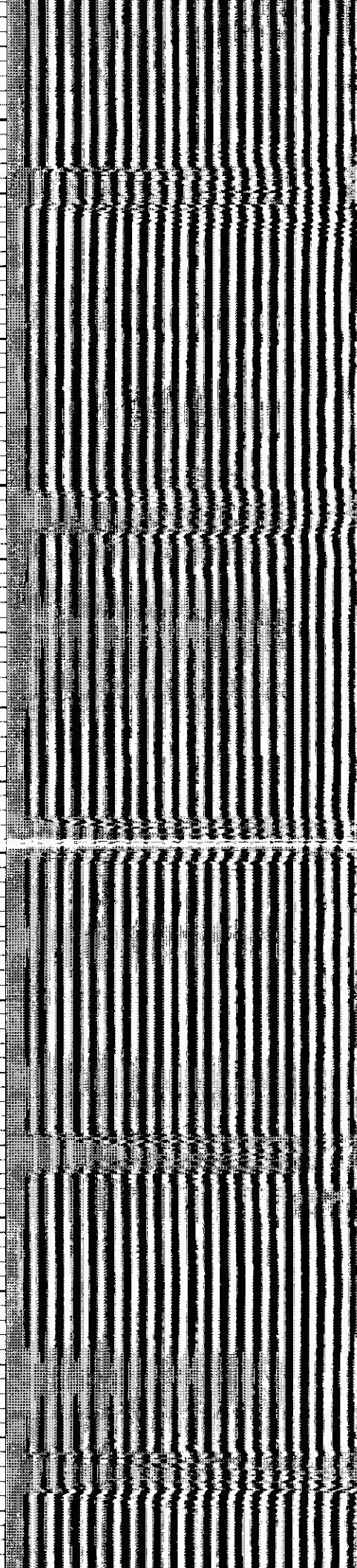



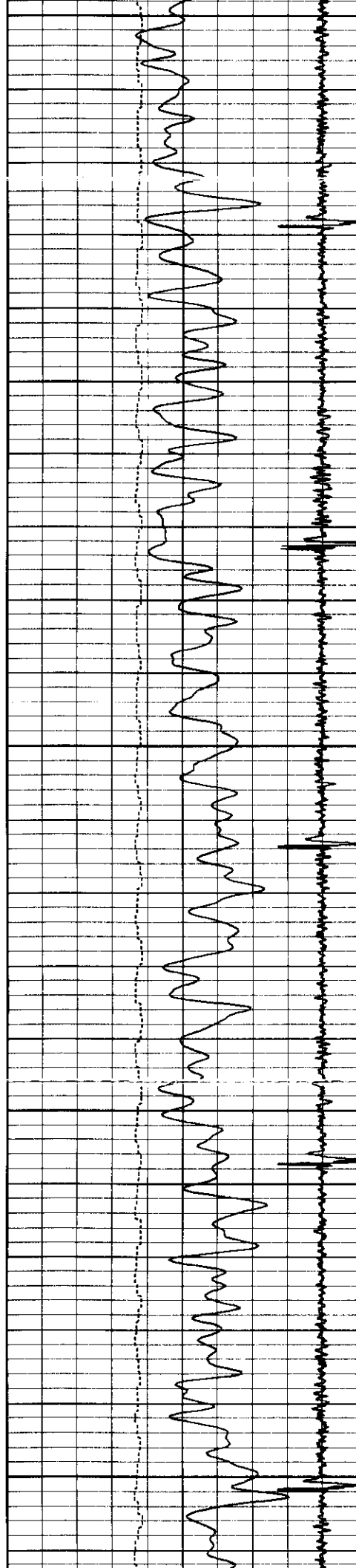

3800

3900

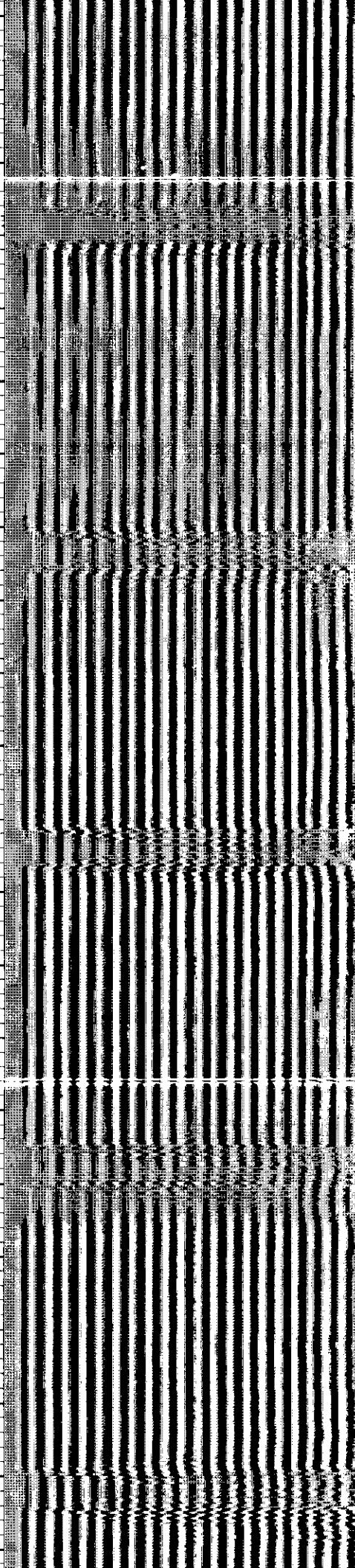
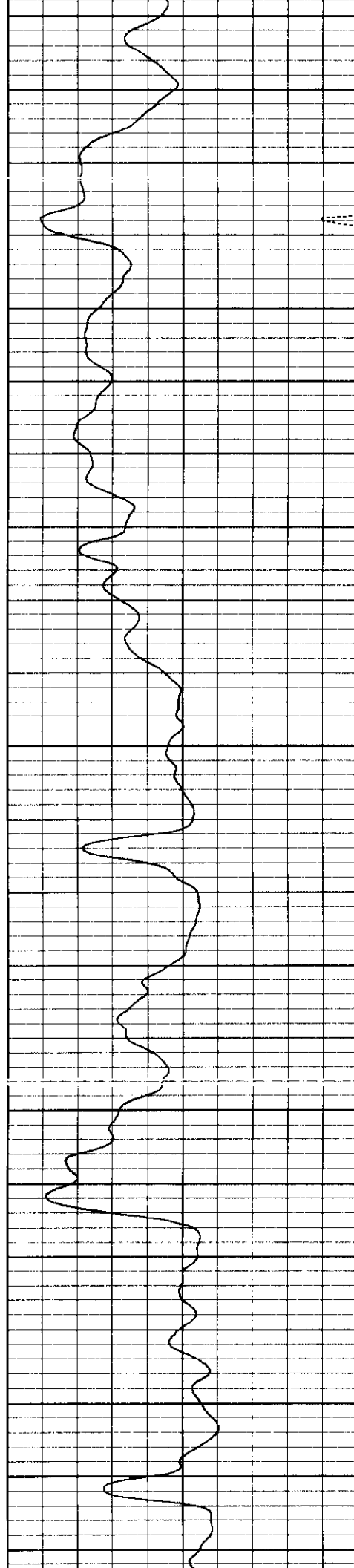



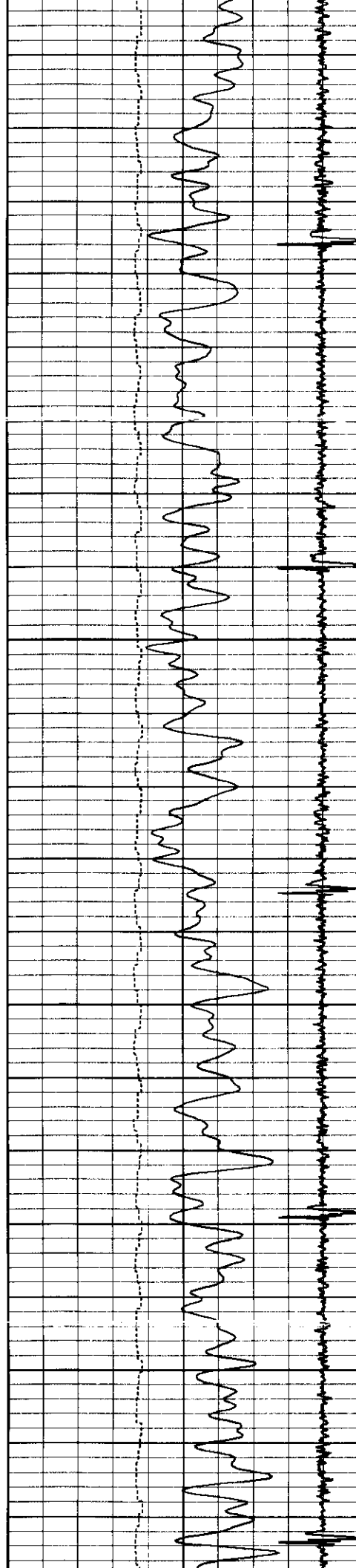

4000

4100

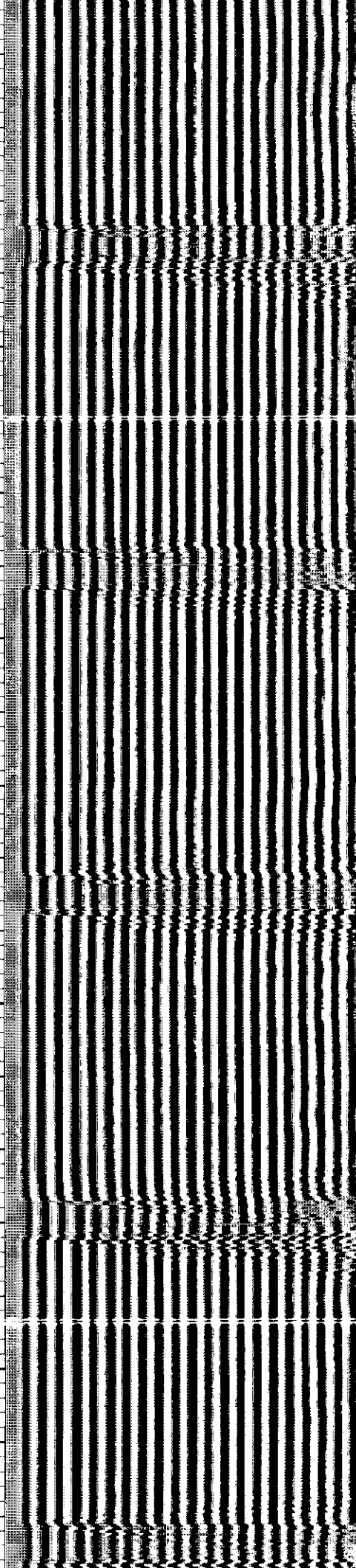
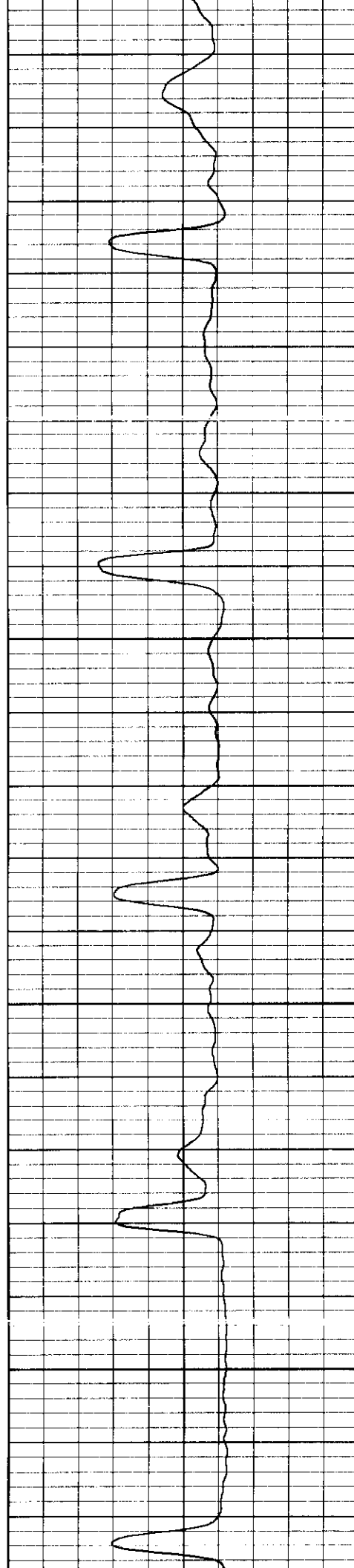

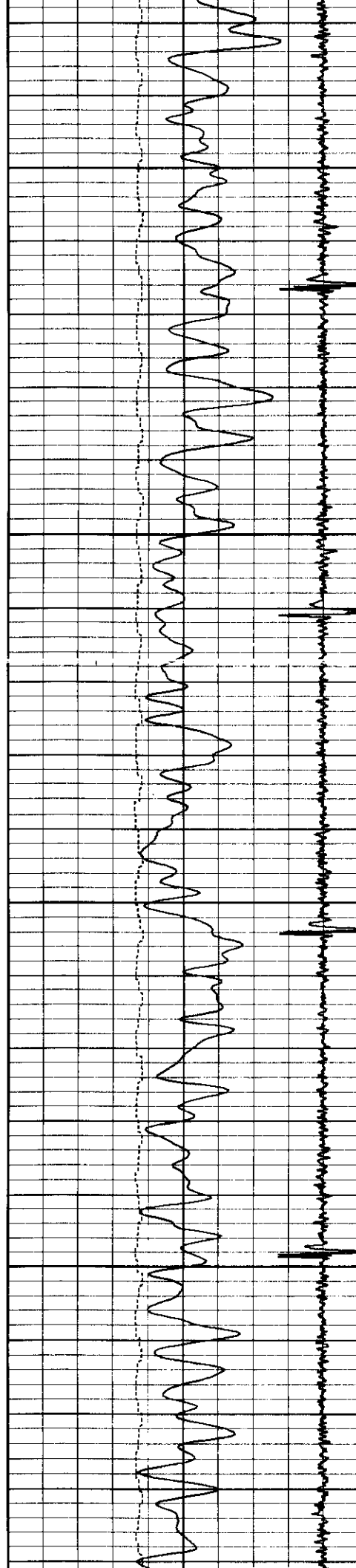

4200

4300

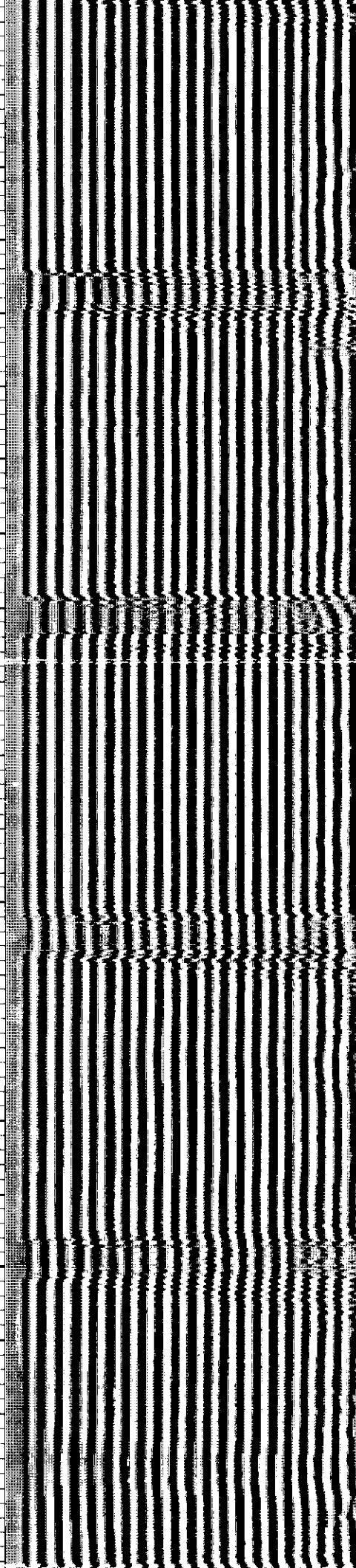
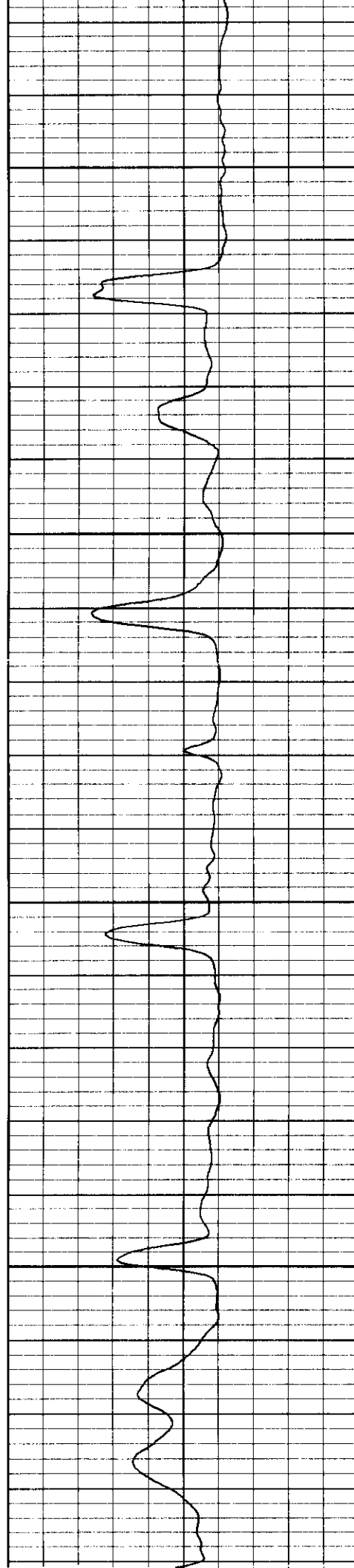

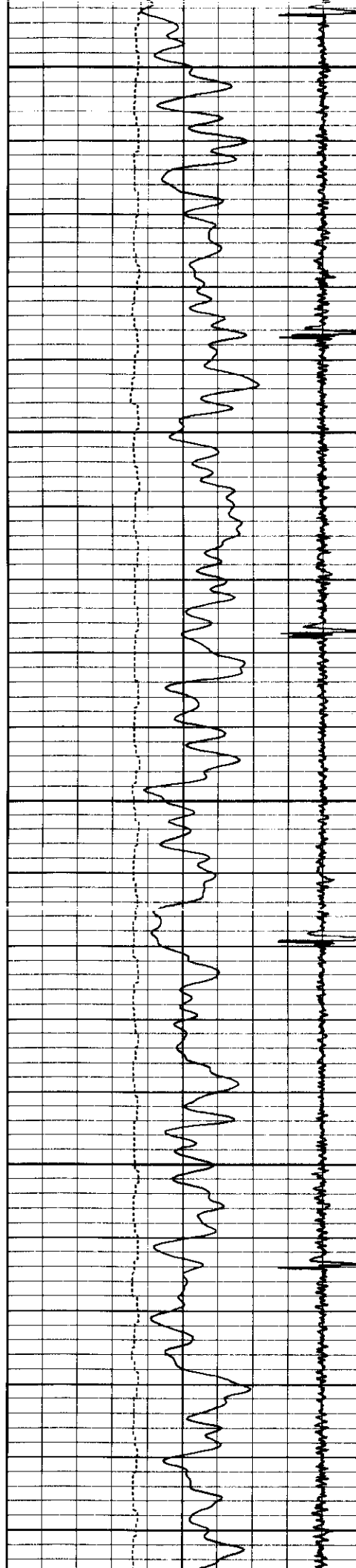

4400

4500

4600

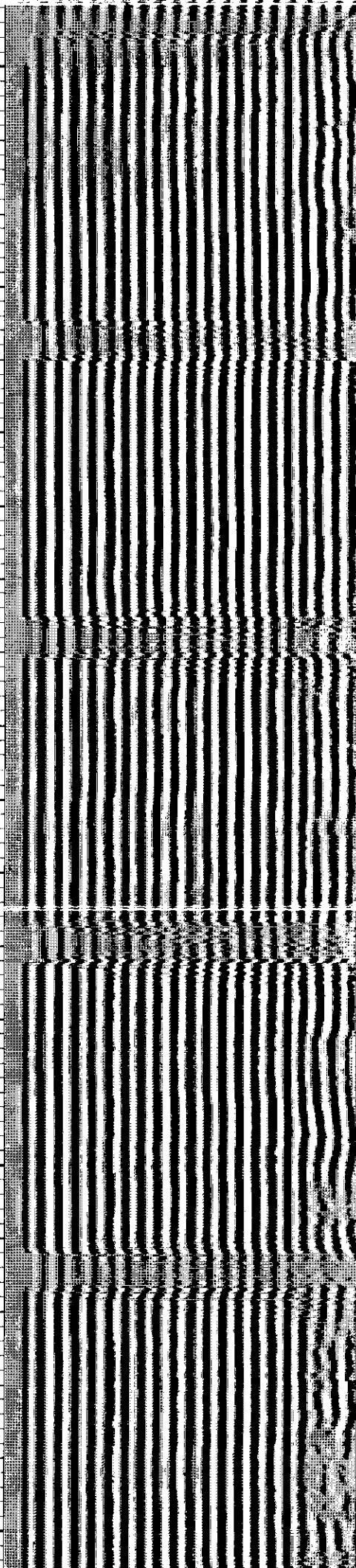
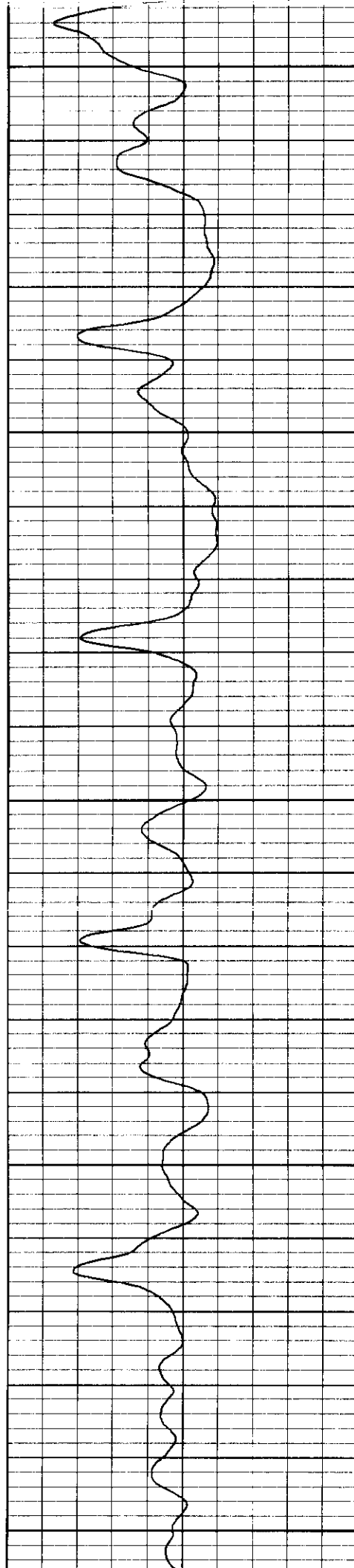

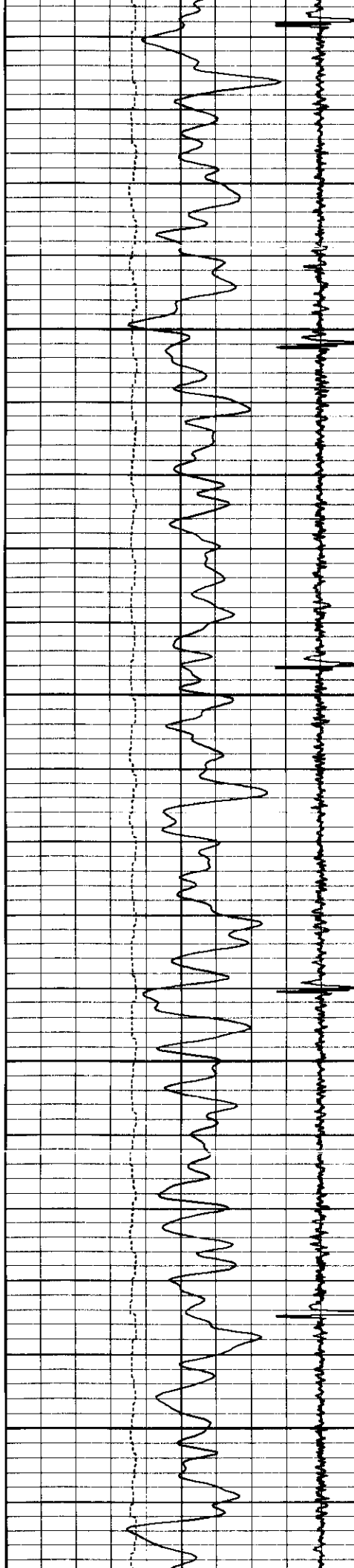

4700

4800

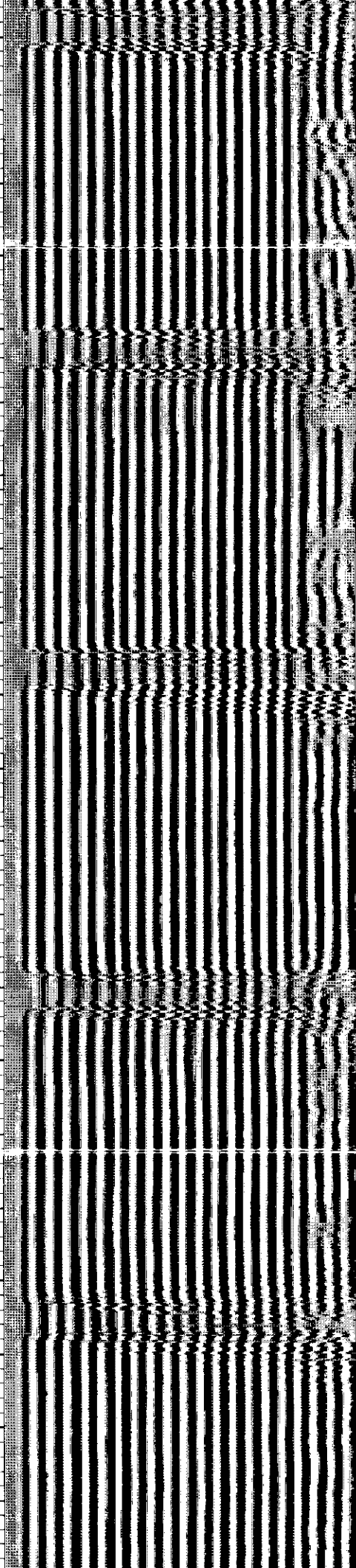
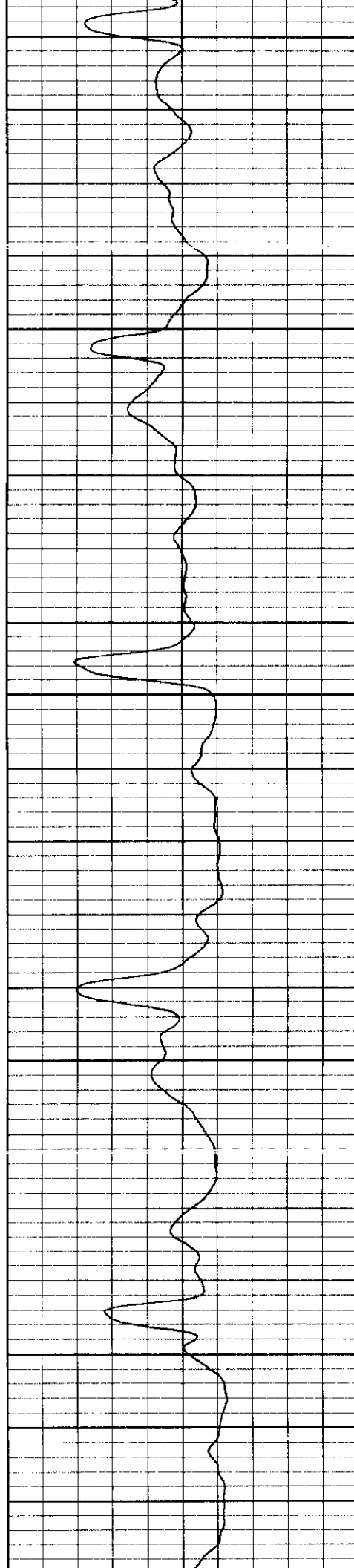

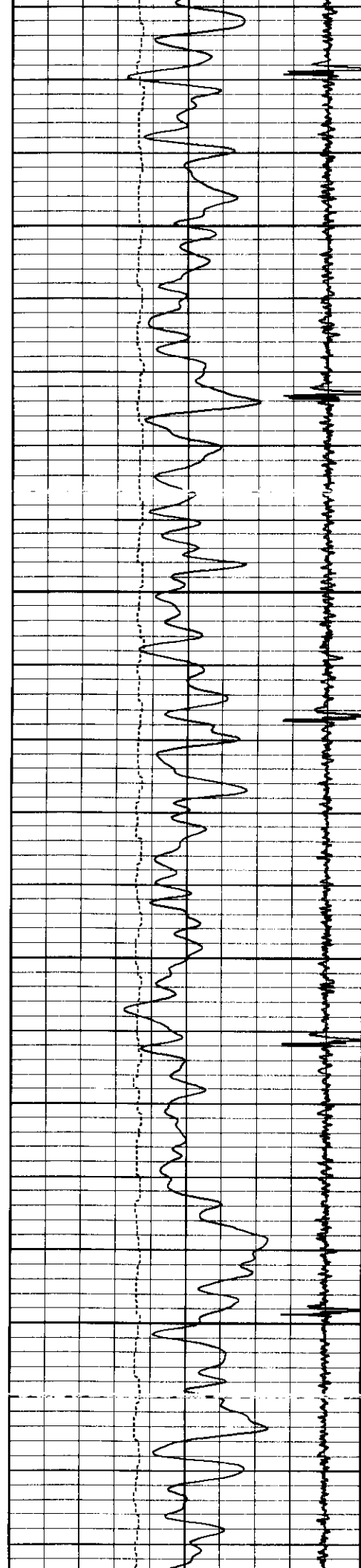

4900

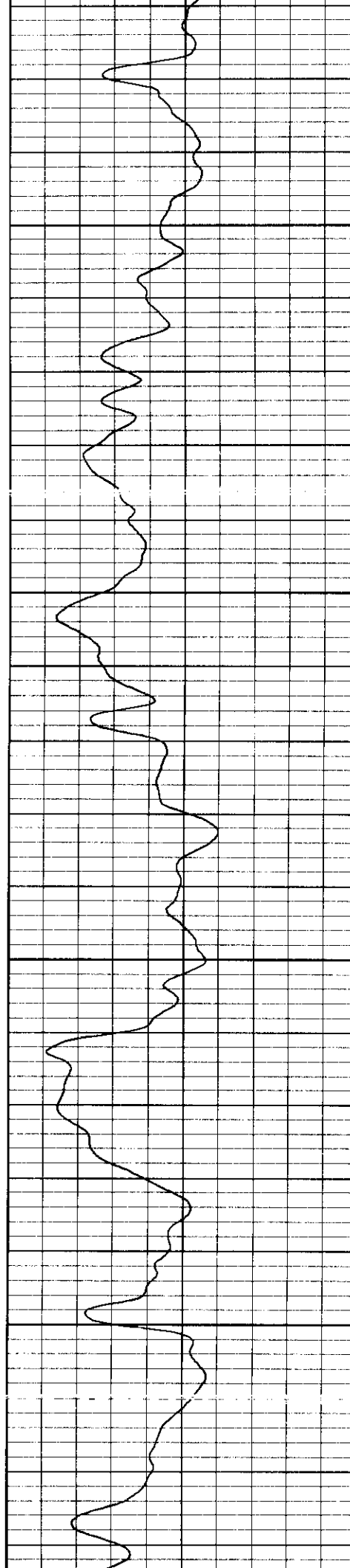

5000

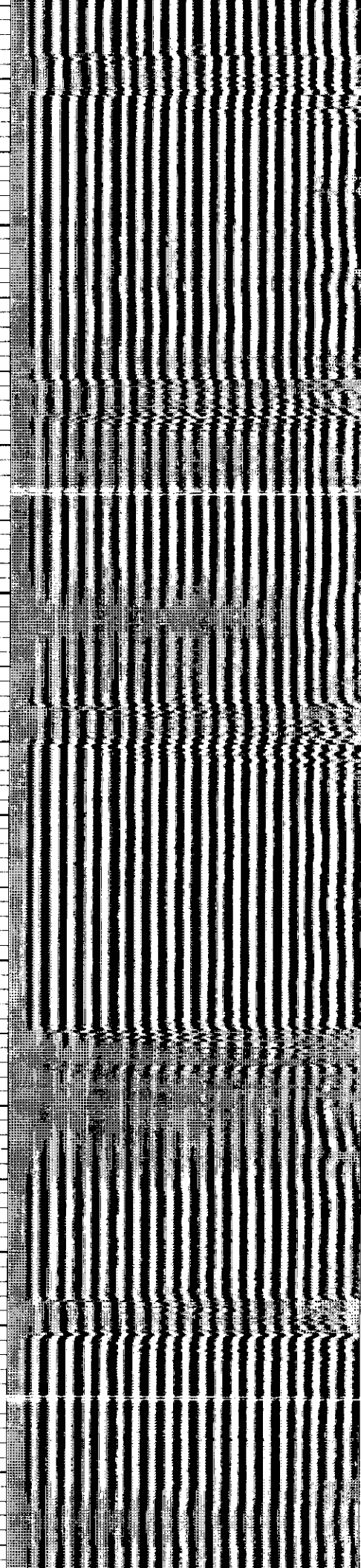

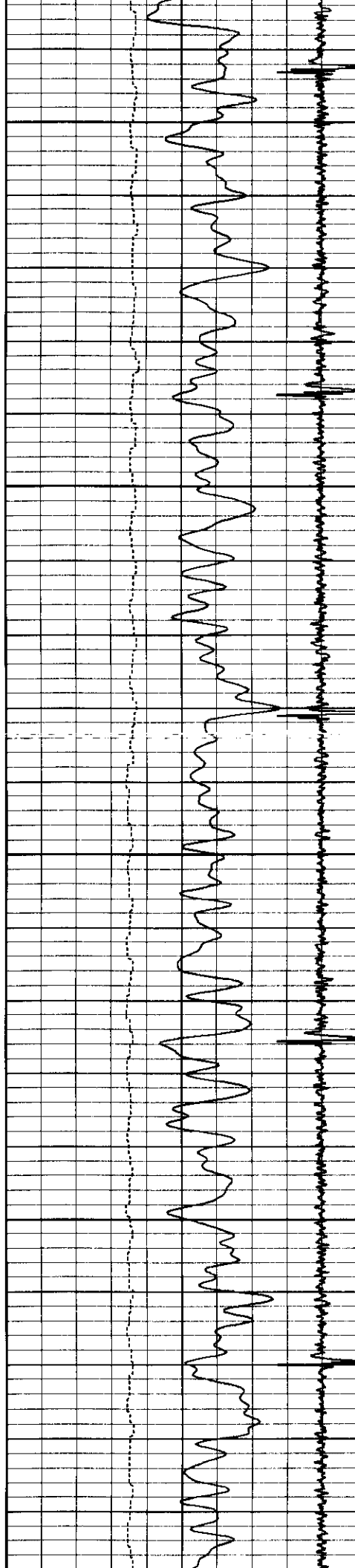

5100

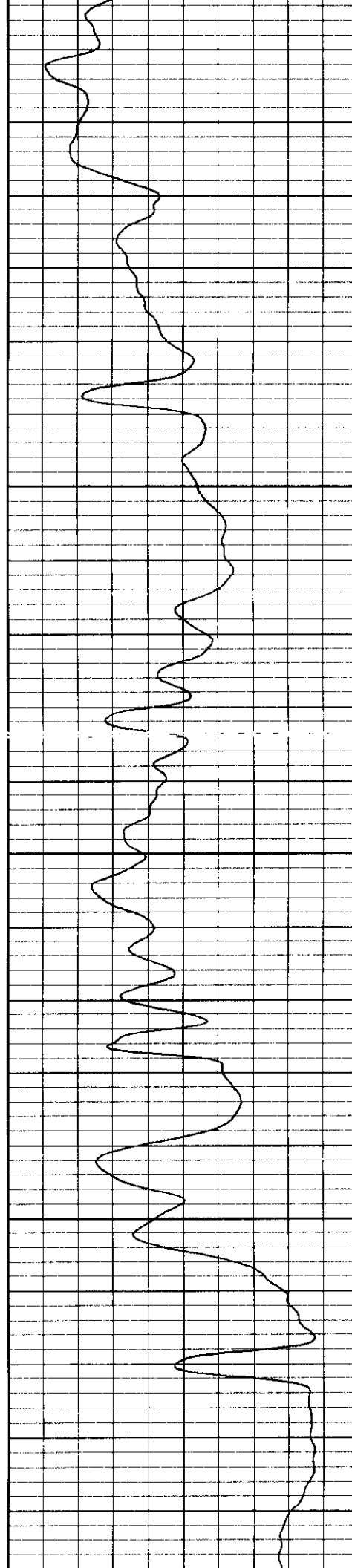

5200

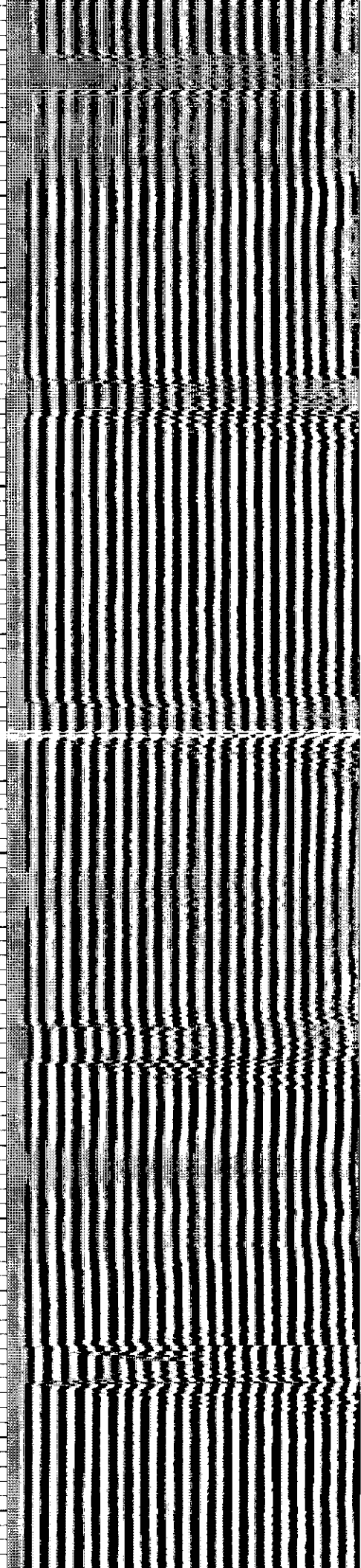



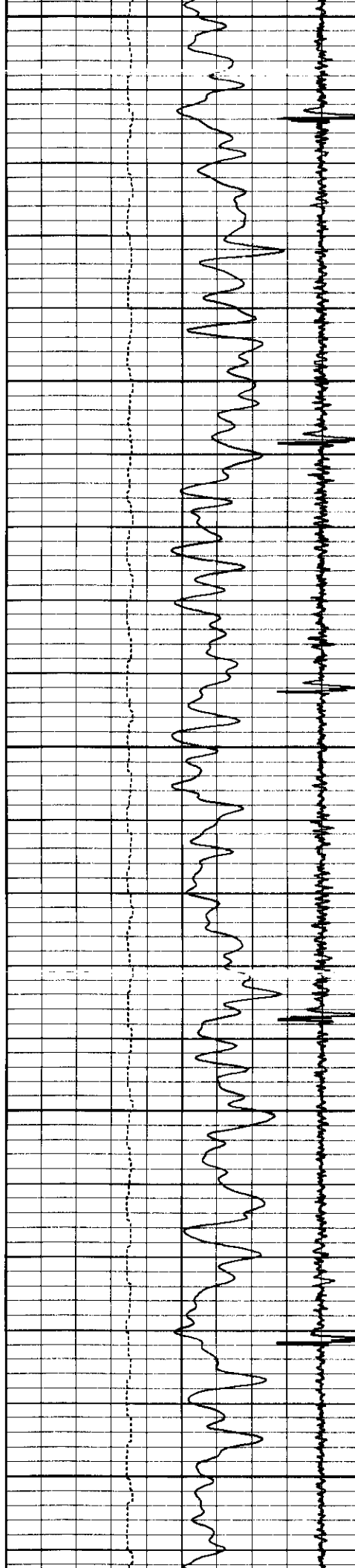

5300

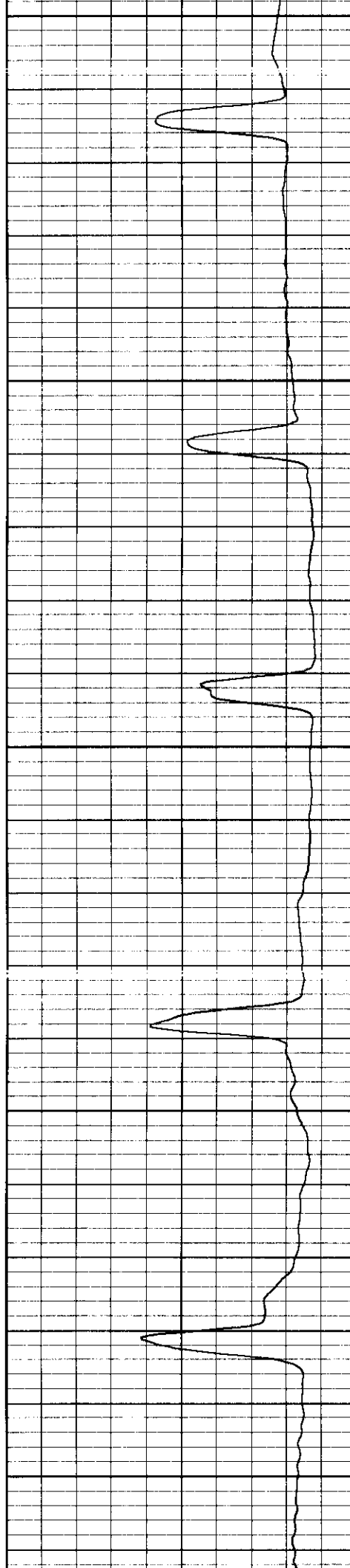

5400

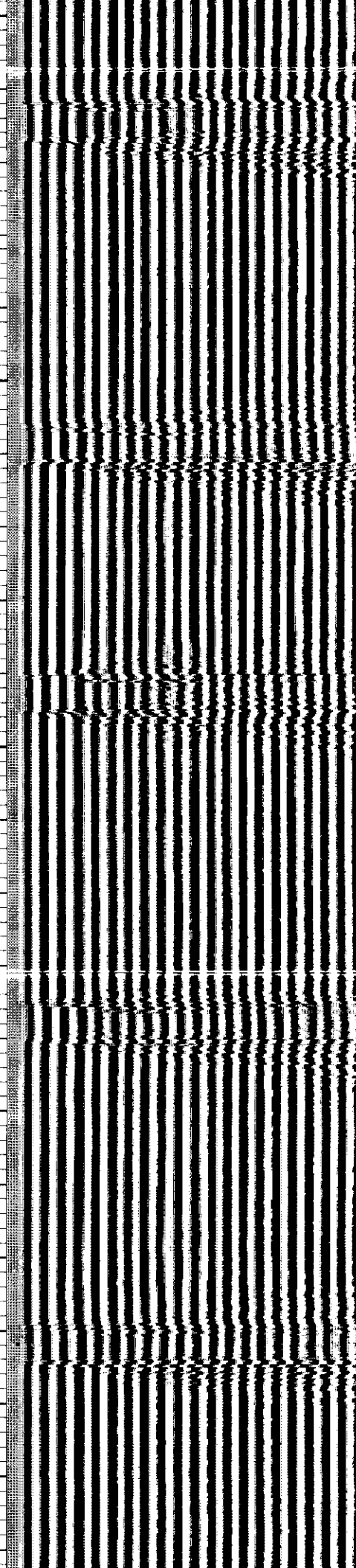

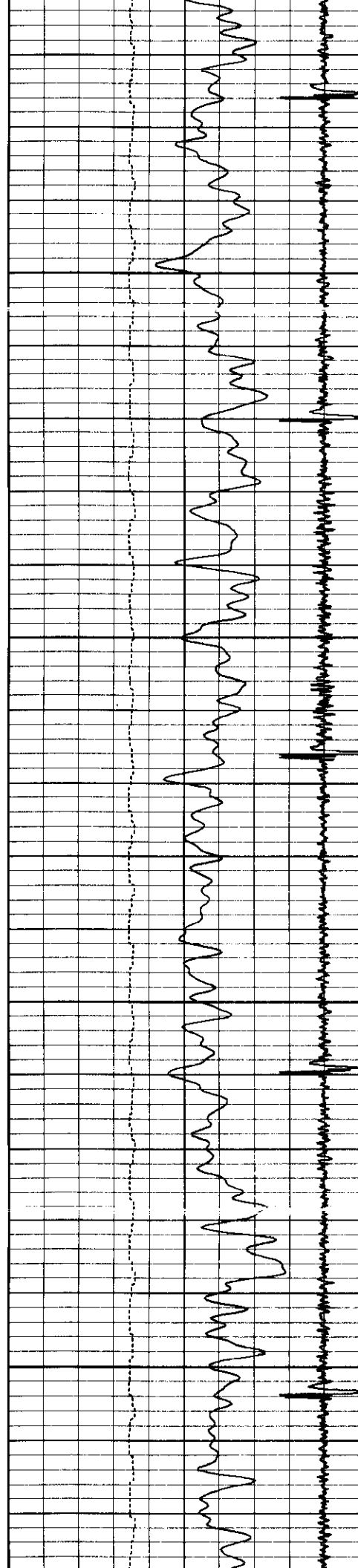

5500

5600

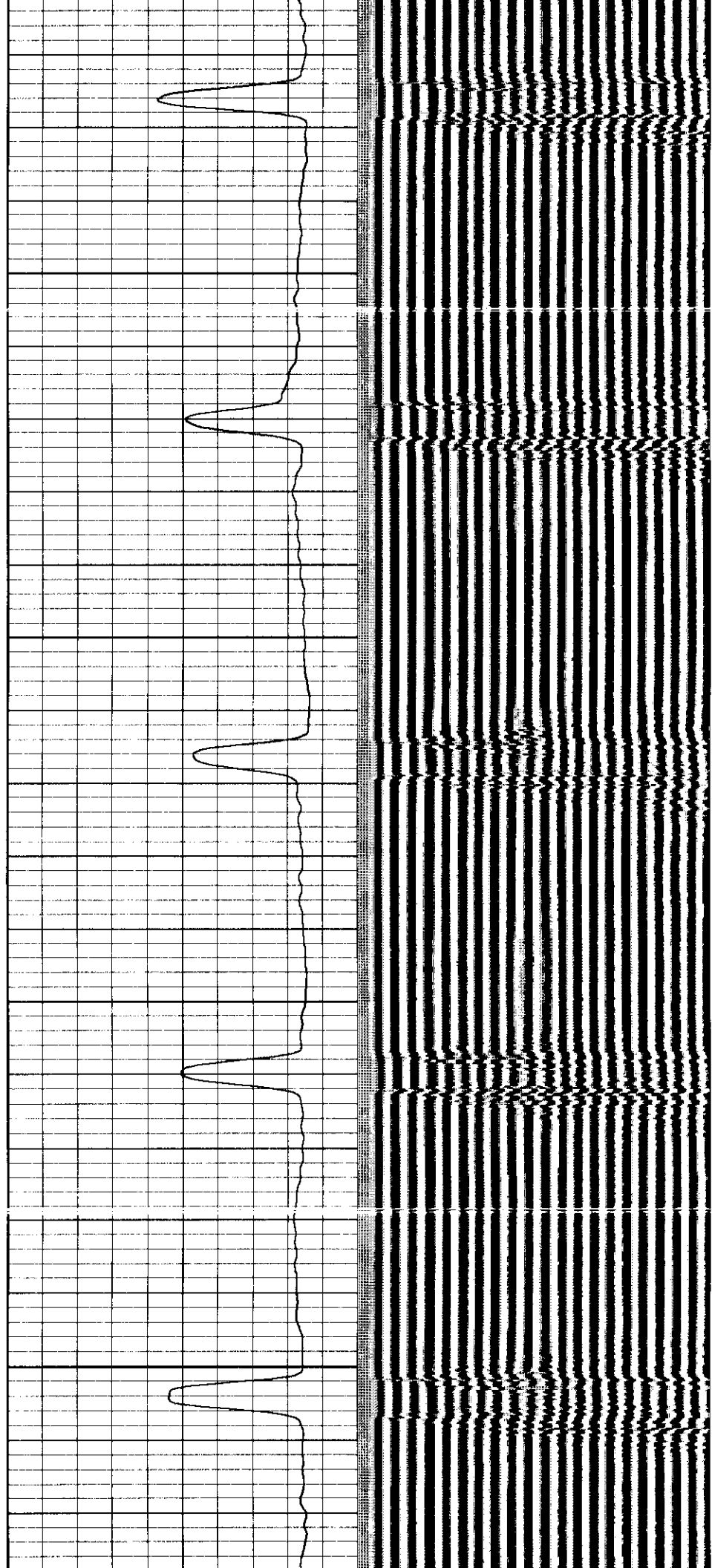

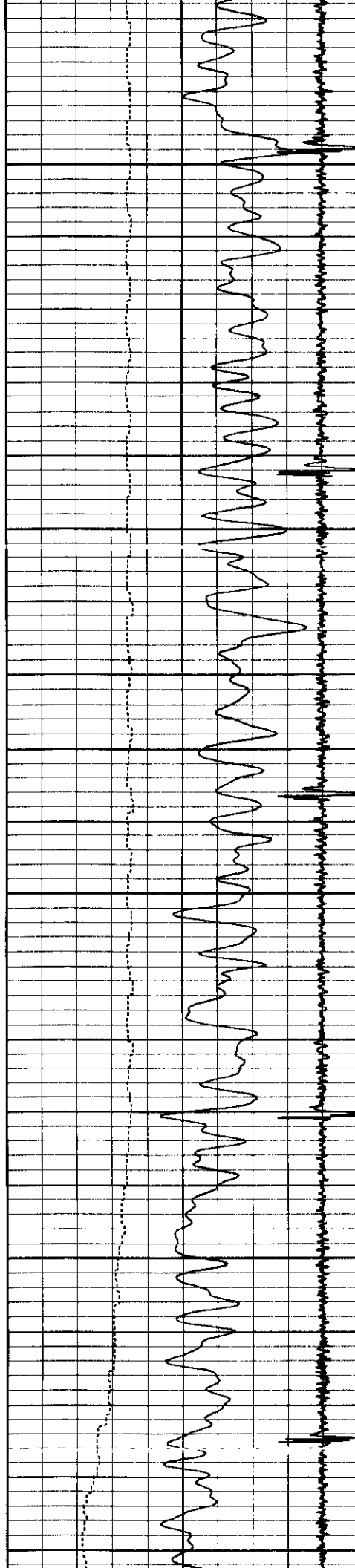

5700

5800

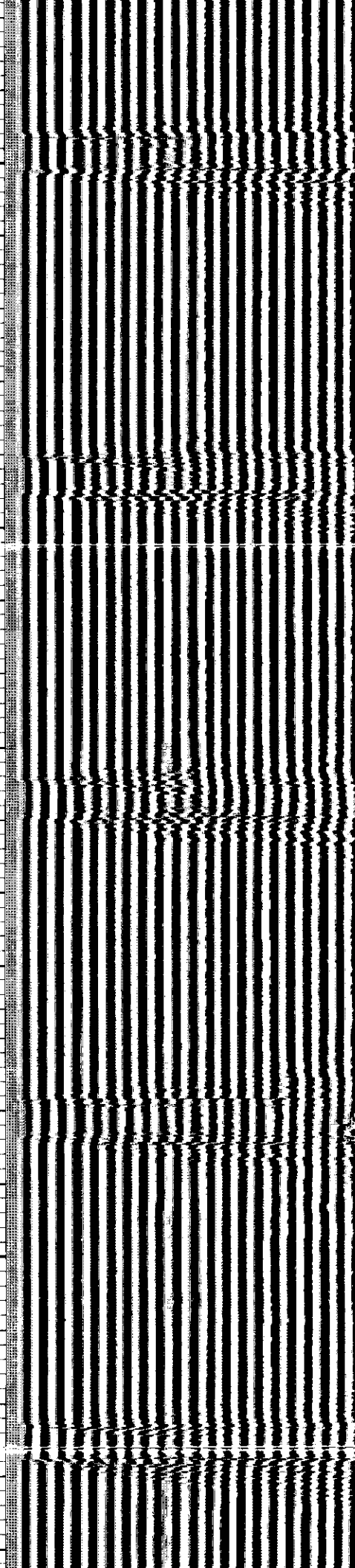
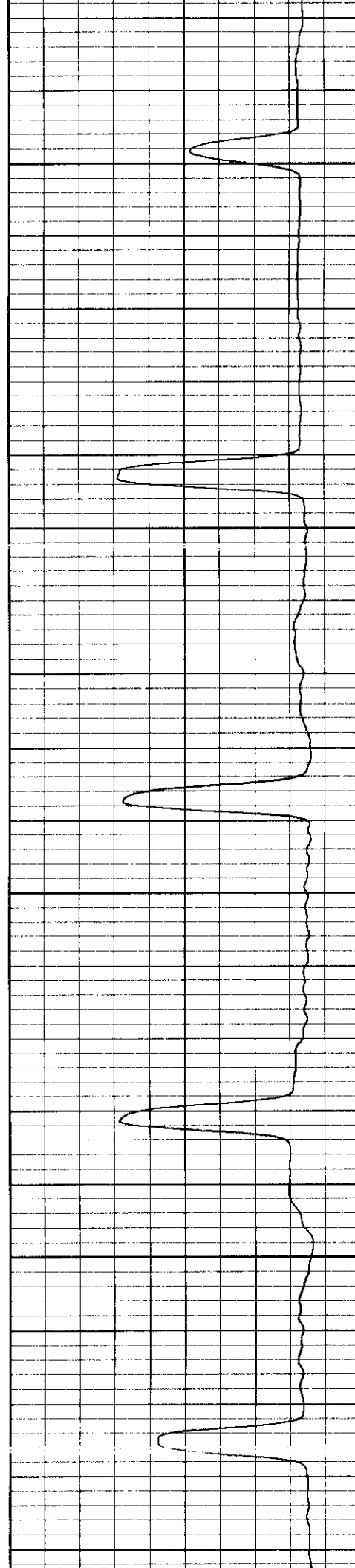

5900

6000

6100

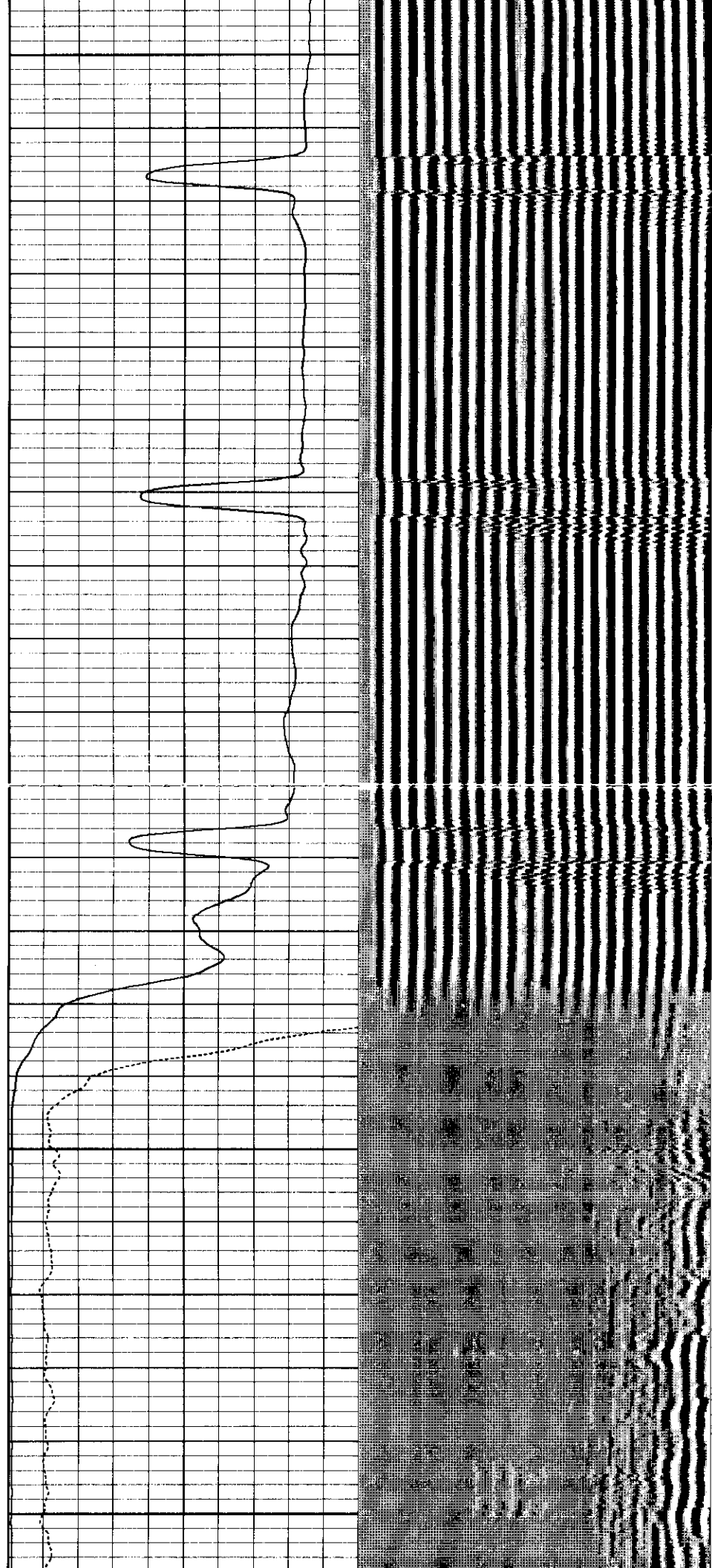

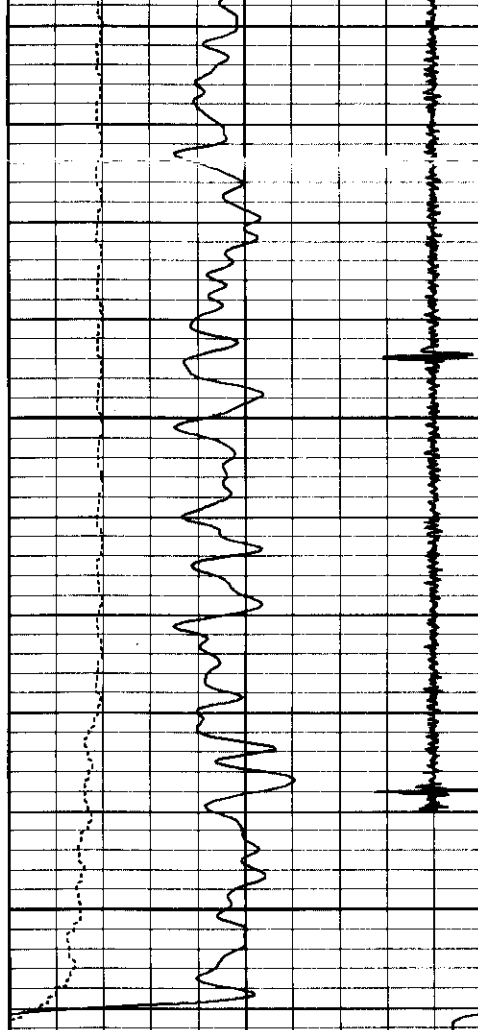

6200

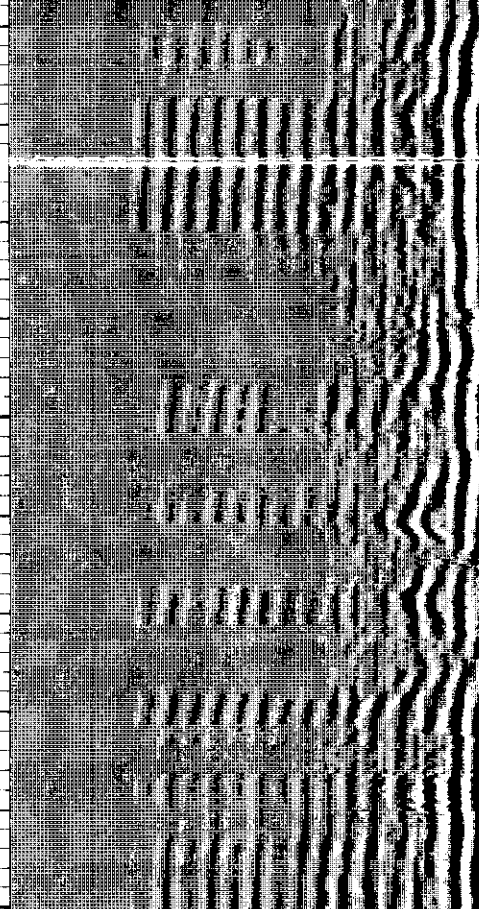

|    |                     |     |
|----|---------------------|-----|
| 9  | CCL                 | -1  |
| 0  | Gamma Ray (GAPI)    | 160 |
| 30 | Line Speed (ft/min) | 230 |

|   |                            |    |
|---|----------------------------|----|
| 0 | Amplitude (Pipe Bond) (mV) | 95 |
| 0 | Amplified Amplitude (mV)   | 10 |

300

Variable Density

1200