



January 25, 2017

Mr. Matt Lepore, Director  
Colorado Oil and Gas Conservation Commission  
1120 Lincoln Street, Suite 801  
Denver, Colorado 80203

**RE:** COGCC Rule 318A.e.: Proposed Wellbore Spacing Unit for  
PC 1S-66-2928 9NH, 10CDH, 11NH, 12NH & 13CDH, with the PSU being  
ALL T1S-R66W: SEC. 29: S/2N/2 & N/2S/2; SEC. 28: S/2N/2 & N/2S/2  
640 Acres more or less, Adams County, Colorado

Dear Mr. Lepore:

HRM Resources II, LLC (HRM) is planning to drill the above referenced wells in accordance with the provisions set out in COGCC Rule 318A.e.

HRM is not the only owner within the proposed wellbore spacing unit and on 12/16/16 sent PSU Notifications & Waivers to all other parties involved regarding this spacing unit, as required by COGCC Rule 318A.e.(6) and to date have not received any protests or objections to this proposed PSU.

Attached is the Proposed Spacing Unit Plat to assist in your review and approval of the proposed PSU. HRM respectfully requests the COGCC review the enclosed information and approve the proposed PSU.

Respectfully,

Paul Gottlob  
Regulatory & Engineering Technician  
Integrated Petroleum Technologies, Inc  
Consultants to HRM Resources II, LLC

Attachment: Proposed Spacing Unit Plat



Lat40°, Inc. 6250 W. 10th Street, Unit 2, Greeley, CO 970-515-5294

# SPACING UNIT BUFFER MAP

PC 1S-66-2928-9NH, 10CDH, 11NH, 12NH &  
13CDH

SECTION: 29  
TOWNSHIP: 1S  
RANGE: 66W  
6TH. P.M.  
ADAMS COUNTY, CO

- LEGEND
- = SURFACE HOLE LOCATION (SHL)
  - ▲ = ENTRY POINT LOCATION (EP)
  - <sub>BH</sub> = BOTTOM HOLE LOCATION (BHL)
  - ⊙ = EXISTING WELL
  - ⊙ = ABANDONED WELL
  - ▭ = SPACING UNIT BUFFER

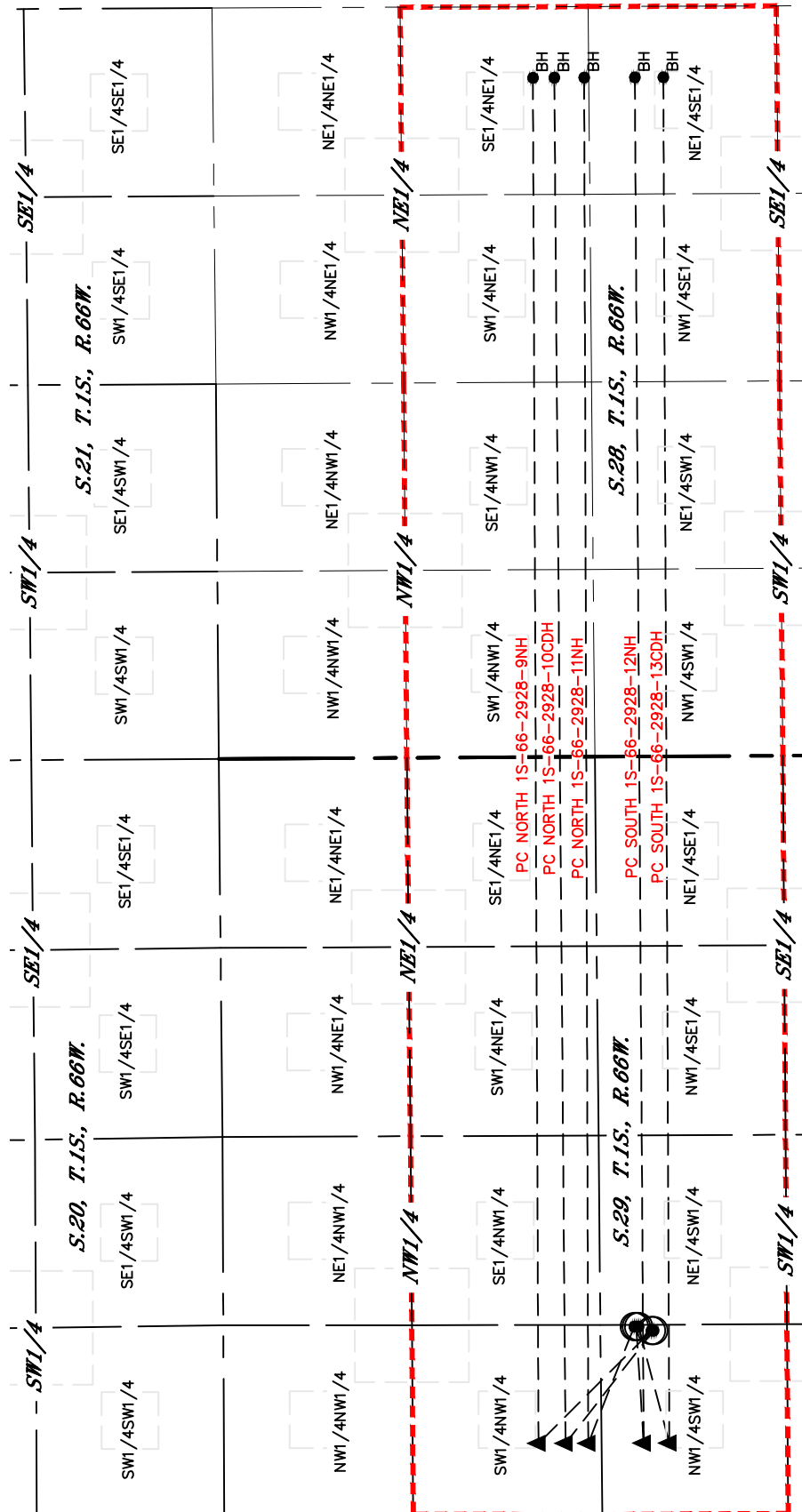
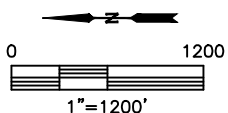

DATE: 1/23/2017  
PROJECT#: 2016052