

CASK PAD
ACCESS ROAD MAP

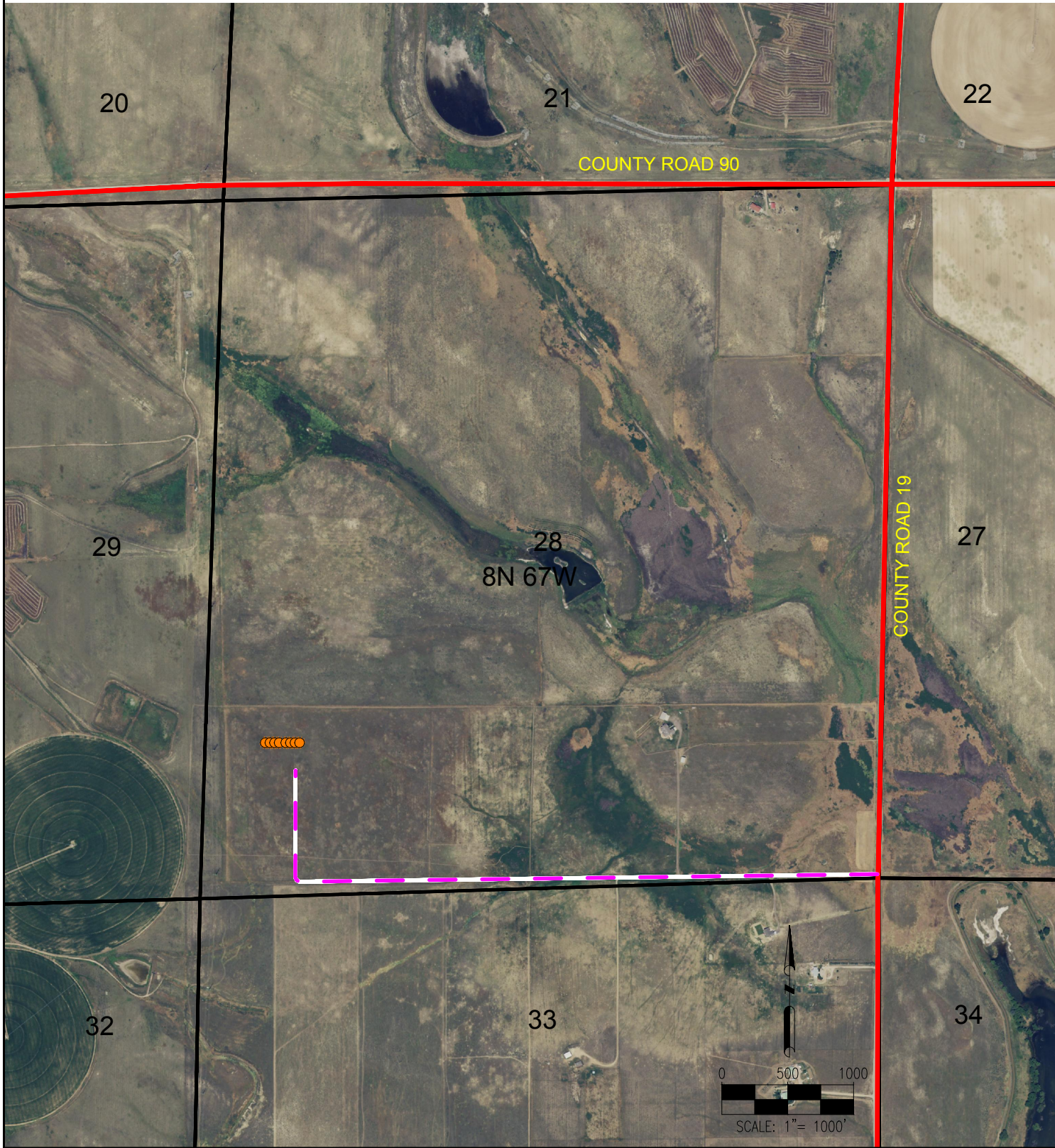

LEGEND:

- = PROPOSED WELL
- = SECTION LINE
- = EXISTING ROAD
- - - = PROPOSED ACCESS ROAD

DISCLAIMER:
THIS PLOT DOES NOT REPRESENT A MONUMENTED LAND SURVEY AND SHOULD NOT BE
RELIED UPON TO DETERMINE BOUNDARY LINES, PROPERTY OWNERSHIP OR OTHER
PROPERTY INTERESTS. PARCEL LINES, IF DEPICTED HAVE NOT BEEN FIELD VERIFIED AND
MAY BE BASED UPON PUBLICLY AVAILABLE DATA THAT ALSO HAS NOT BEEN
INDEPENDENTLY VERIFIED.

DATA SOURCE:
AERIAL IMAGERY: NAIP 2015
PLSS: BLM

PUBLICLY AVAILABLE DATA SOURCES HAVE NOT BEEN
INDEPENDENTLY VERIFIED BY PFS.



7535 Hilltop Circle
Denver, CO 80221
(303) 928-7128
www.ascentgeomatics.com

FIELD DATE:
01-06-17

DRAWING DATE:
01-26-17

BY:
KAD

CHECKED BY:
IJM

SITE NAME:
CASK PAD

SURFACE LOCATION:
SW 1/4 SW 1/4 SEC. 28, T8N, R67W, 6TH P.M.
WELD COUNTY, COLORADO

PREPARED FOR:

enerPLUS