



Lat40°, Inc. 6250 W. 10th Street, Unit 2, Greeley, CO 970-515-5294

LOCATION DRAWING

A21-13 PAD

SECTION: 21
TOWNSHIP: 6N
RANGE: 64W
6TH. P.M.
WELD COUNTY, CO

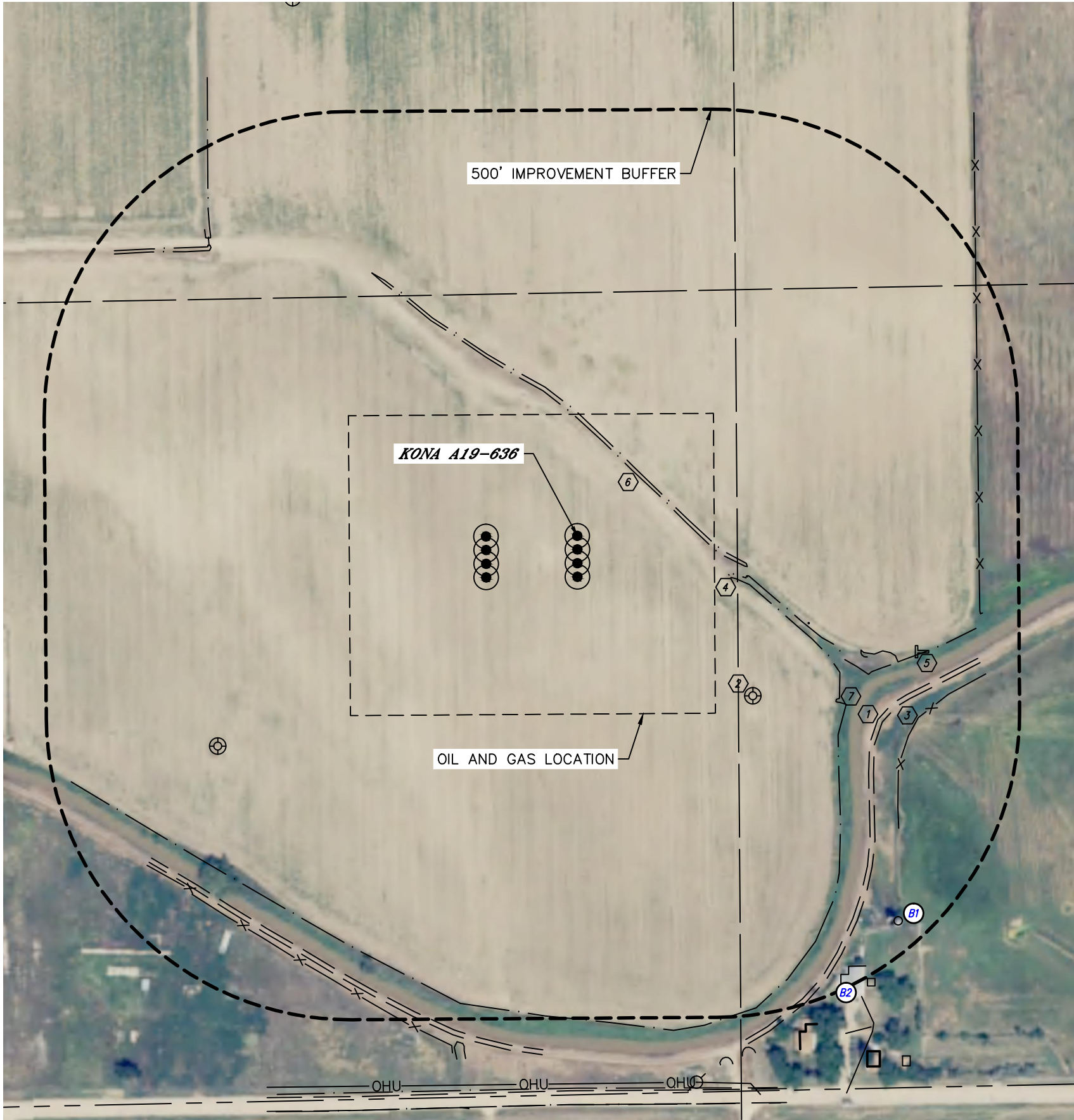

IMPROVEMENTS:
(MEASURED FROM THE PROPOSED KONA A19-636 WELL LOCATION)

- BUI** NO BUILDING UNITS WITHIN 500' IMPROVEMENT BUFFER
- B1** BUILDING **B1** 817' SE, **B2** 836' SE
- 1** ROAD 583' SE, 815' SW
- 2** EXISTING WELL HEAD 390' SE, 685' SW
- 3** FENCE 635' SE, 660' E, 833' SW
- 4** PIPE 257', 287' & 406' SE, 771' NW
- 5** POST 589' SE
- 6** DITCH 141' NE, 257' & 502' SE, 765' & 779' NW
- 7** GREELEY NO. 2 DITCH 522' SE, 771' SW

NEAREST CULTURAL ITEMS	
MEASURED FROM THE NEAREST	PROPOSED WELL HEAD
BUILDING	±766' SE
BUILDING UNIT	±825' SE
HIGH OCCUPANCY BUILDING UNIT	±3242' SW
DESIGNATED OUTSIDE ACTIVITY AREA	5280'+
PUBLIC ROAD (COUNTY ROAD 66)	±845' S
ABOVE GROUND UTILITY	±833' S, SE
RAILROAD	5280'+
PROPERTY LINE	±486' SE

