Lat40°, Inc. 6250 W. 10th Street, Unit 2, Greeley, CO 970-515-5294

LOCATION DRAWING

A21 PRODUCTION FACILITY

SECTION: 21
TOWNSHIP: 6N
RANGE: 64W
6TH. P.M.
WELD COUNTY, CO

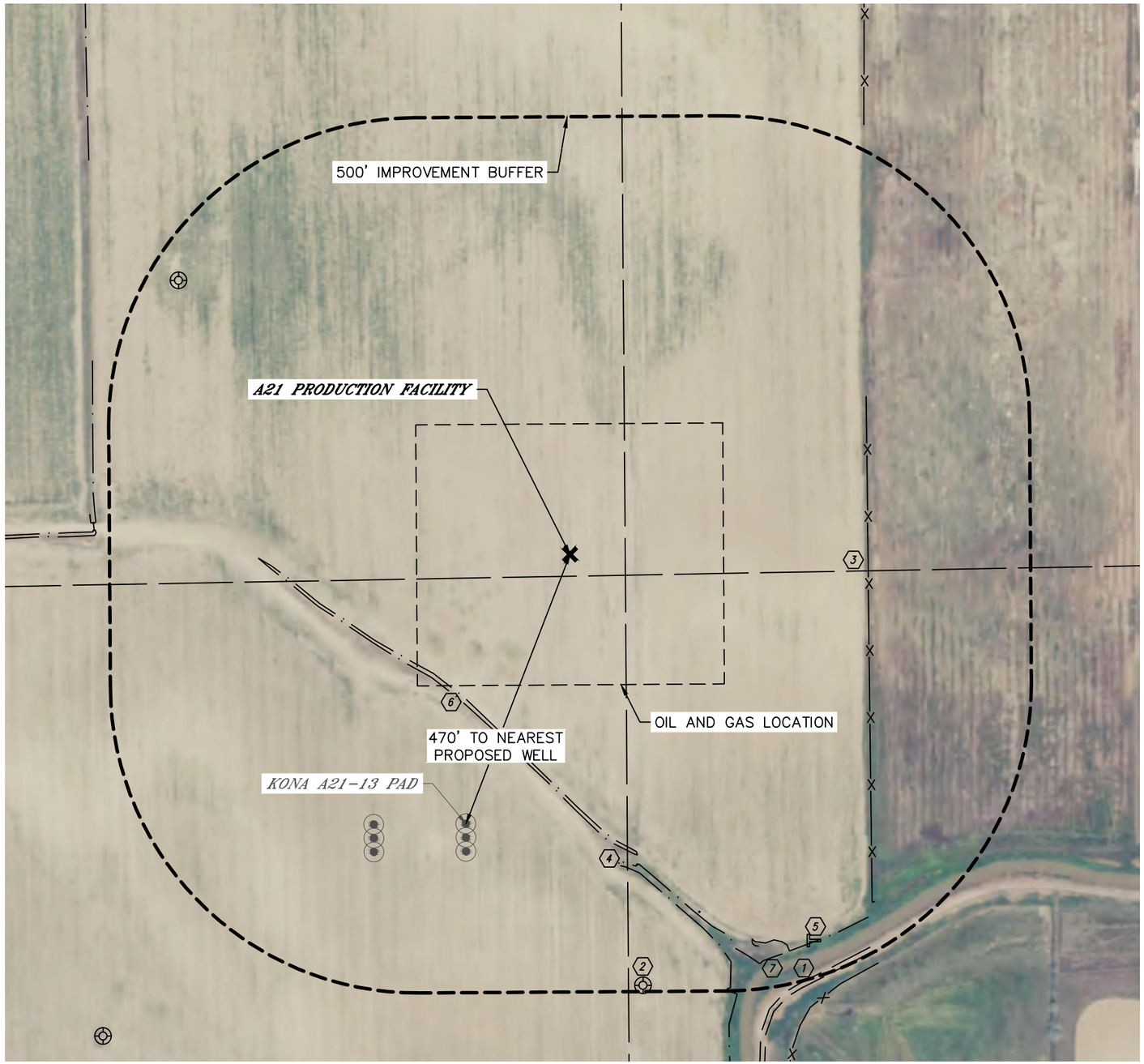

IMPROVEMENTS:
(MEASURED FROM THE PROPOSED REFERENCE POINT LOCATION)

- BU1 NO BUILDING UNITS WITHIN 500' IMPROVEMENT BUFFER
- B1 NO BUILDINGS WITHIN 500' IMPROVEMENT BUFFER
- 1 ROAD 793' SE
- 2 EXISTING WELL HEAD 713' SE, 778' NW
- 3 FENCE 485' E
- 4 PIPE 508', 517' & 619' SE
- 5 POST 739' SE
- 6 DITCH 290' SW, 508' & 693' SE
- 7 GREELEY NO. 2 DITCH 733' SE

NEAREST CULTURAL ITEMS	
MEASURED FROM THE NEAREST	EDGE OF PRODUCTION FACILITY
BUILDING	±861' SE
BUILDING UNIT	±1025' W
HIGH OCCUPANCY BUILDING UNIT	±3542' SW
DESIGNATED OUTSIDE ACTIVITY AREA	5280'+
PUBLIC ROAD (COUNTY ROAD 53)	±953' W
ABOVE GROUND UTILITY	±941' W
RAILROAD	5280'+
PROPERTY LINE	±239' E

N

0 200

1"=200'

CLIENT: NOBLE ENERGY INC.						LANDMAN: CORY NEIGHBORS			
INSTRUMENT OPERATOR: JAKE STILLE						SURVEY DATE: 10/28/2016		SURFACE USE: CROP LAND	
REF. PT. FOOTAGE				REF. PT. LAT°	REF. PT. LONG°	REF. PT. PDOP	REF. PT. ELEV (FT.)	REF. PT.	REF. PT. S-T-R
1353	FSL	1222	FWL	40.46798	-104.56020	2.0	4728	NWSW	21-6-64
ASSOCIATED NEW WELLS: KONA A19-670, KONA 19-662, KONA STATE A19-685, KONA A19-679, KONA A19-652, KONA A19-646, KONA A19-640, HARPER A21-681, HARPER A21-674, HARPER A21-669, HARPER A21-664, HARPER A21-656, HARPER A21-649, HARPER A21-643, KONA A19-636, KONA A19-630, KONA A19-624, KONA A19-616, HARPER A21-637, HARPER A21-631, HARPER A21-626, HARPER A21-618									

LEGEND
✕ – REFERENCE POINT
ALL DISTANCES ARE APPROXIMATE.

DATE: 12/1/2016
PROJECT#: 2016057