

Encana Oil & Gas (USA) Inc.

SURVEY ADDENDUM

Federal 5-8B (H5SE) Well

SECTION 5, T8S, R92W, 6th P.M.

- CULTURAL DISTANCES MAP -

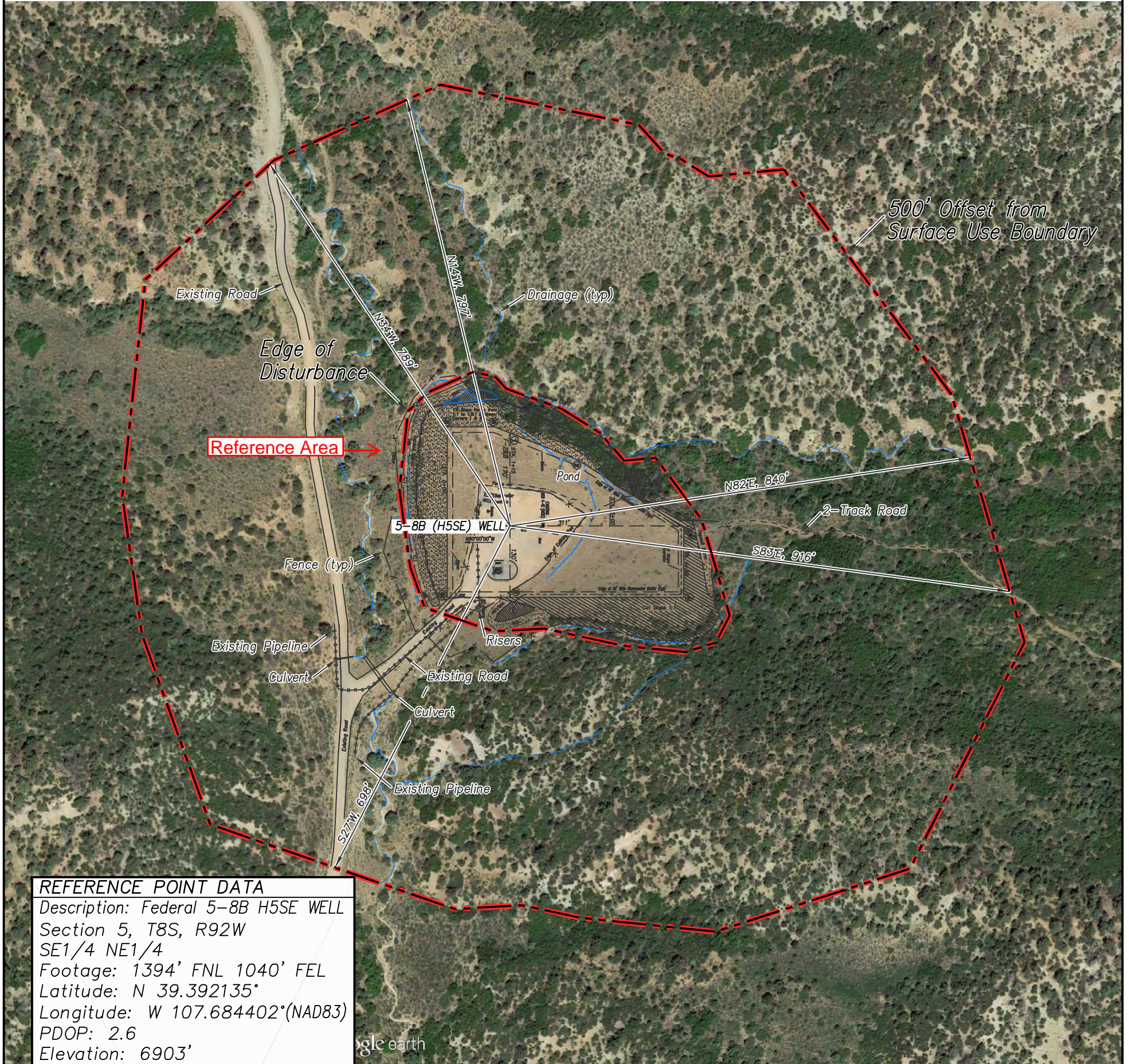

REFERENCE POINT DATA
 Description: Federal 5-8B H5SE WELL
 Section 5, T8S, R92W
 SE1/4 NE1/4
 Footage: 1394' FNL 1040' FEL
 Latitude: N 39.392135°
 Longitude: W 107.684402°(NAD83)
 PDOP: 2.6
 Elevation: 6903'
 Date of Measurement: 10/18/16
 Instrument Operator: Brian Taggart

CULTURAL DISTANCE INFORMATION	
Distance to nearest:	
Building:	> 5280'
Building Unit:	> 5280'
High Occupancy Building Unit:	> 5280'
Designated Outside Activity Area:	> 5280'
Public Road:	> 5280'
Above Ground Utility:	> 5280'
Railroad:	> 5280'
Property Line:	+/- 3826' SSE

CURRENT LAND USE
■ Rangeland
FUTURE LAND USE
■ Rangeland
PLANT COMMUNITY
■ Native Grassland

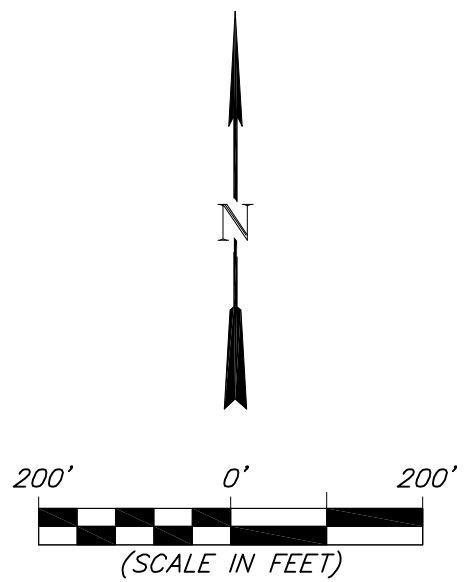

906 Main Street
 Evanston, Wyoming 82930
 Phone No. (307) 789-4545

Survey Addendum	Scale: 1" = 200'	SHEET 1c OF 10
Project No. 16-04-05	Date Surveyed: 10/18/16	
Date Drawn: 12/23/16	Latest Revision Date: 1/24/17	