

WINDSOR LV2 14-M PAD ACCESS ROAD MAP

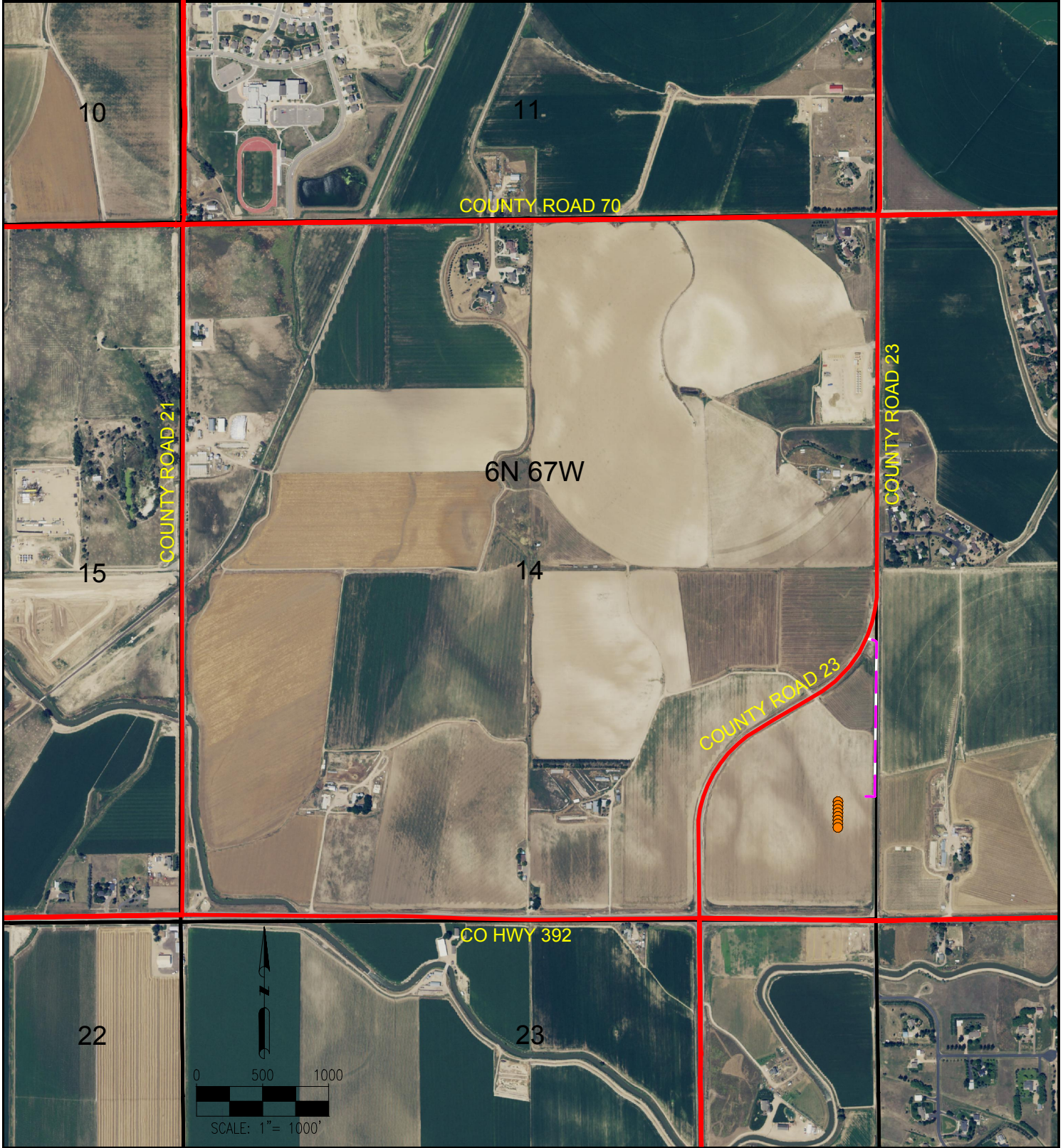

LEGEND:

- = PROPOSED WELL
- = EXISTING ROAD
- = SECTION LINE
- - - = PROPOSED ACCESS ROAD

DISCLAIMER:
THIS PLOT DOES NOT REPRESENT A MONUMENTED LAND SURVEY AND SHOULD NOT BE RELIED UPON TO DETERMINE BOUNDARY LINES, PROPERTY OWNERSHIP OR OTHER PROPERTY INTERESTS. PARCEL LINES, IF DEPICTED HAVE NOT BEEN FIELD VERIFIED AND MAY BE BASED UPON PUBLICLY AVAILABLE DATA THAT ALSO HAS NOT BEEN INDEPENDENTLY VERIFIED.

DATA SOURCE:
AERIAL IMAGERY: NAIP 2015
PLSS: BLM
PUBLICLY AVAILABLE DATA SOURCES HAVE NOT BEEN INDEPENDENTLY VERIFIED BY PFS.

PREPARED BY:



FIELD DATE:

09-16-16

DRAWING DATE:

12-27-16

BY:
CSG

CHECKED BY:
IJM

SITE NAME:

WINDSOR LV2 14-M PAD

SURFACE LOCATION:

SE 1/4 SE 1/4 SEC. 14, T6N, R67W, 6TH P.M.

WELD COUNTY, COLORADO

PREPARED FOR:

