

WINDSOR LV2 14-M PAD HYDROLOGY MAP

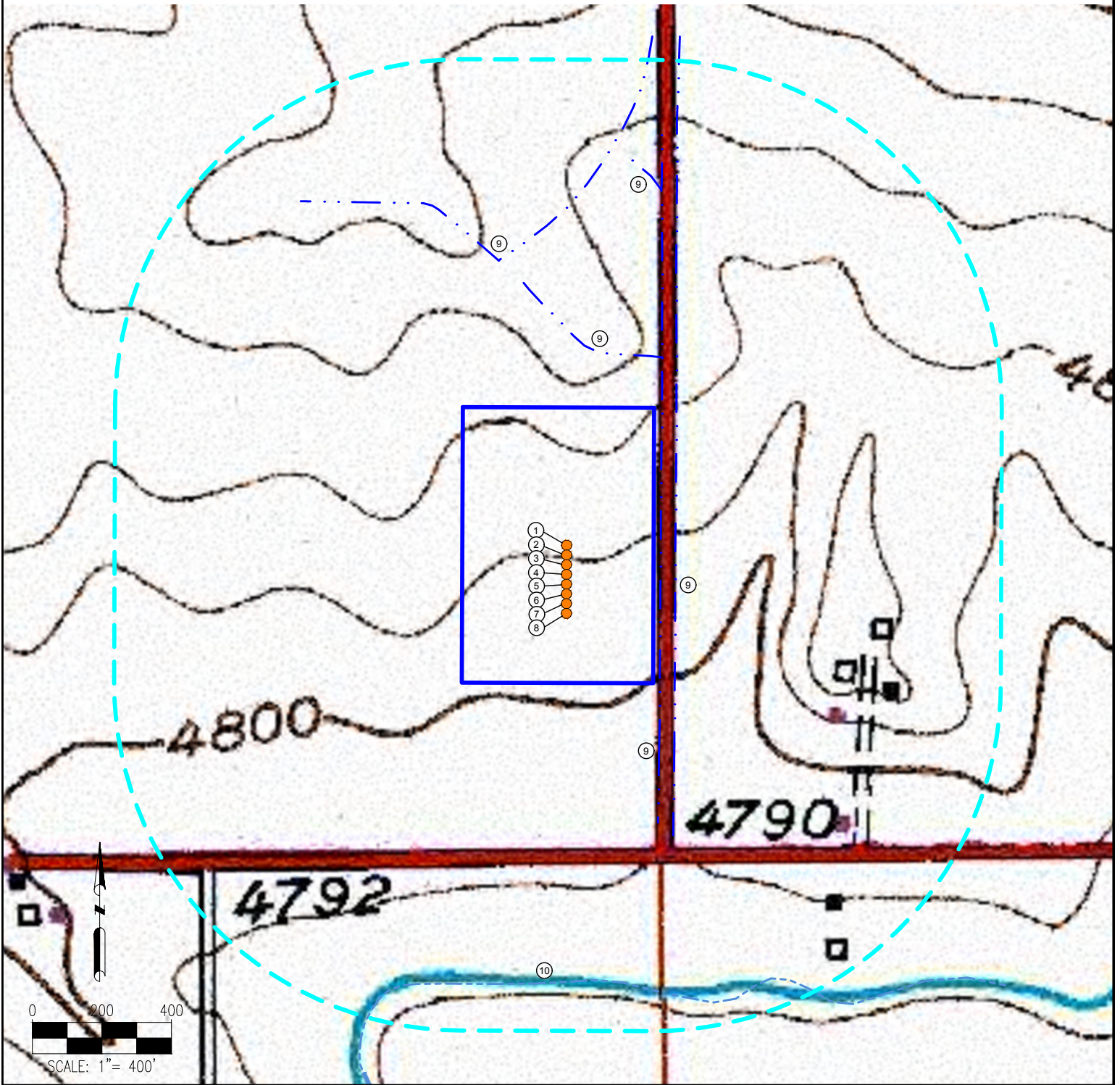

MEASUREMENTS ARE MADE FROM THE NEAREST EDGE OF THE DISTURBANCE AREA.

- | | |
|------------------|--|
| 1. WINDSOR LV2 1 | 7. WINDSOR LV2 7 |
| 2. WINDSOR LV2 2 | 8. WINDSOR LV2 8 |
| 3. WINDSOR LV2 3 | 9. DITCHES ARE ±19' E, ±62' E, ±147' N, ±422' N, ±627' N |
| 4. WINDSOR LV2 4 | 10. GREELEY #2 CANAL IS ±854' S |
| 5. WINDSOR LV2 5 | |
| 6. WINDSOR LV2 6 | |

LEGEND:

- | | | |
|---|---|---|
| ● = PROPOSED WELL | - - - = DITCH | = DISTURBANCE AREA |
| | - - - = CANAL | = 1000' RADIUS |

DISCLAIMER:
THIS PLOT DOES NOT REPRESENT A MONUMENTED LAND SURVEY AND SHOULD NOT BE RELIED UPON TO DETERMINE BOUNDARY LINES, PROPERTY OWNERSHIP OR OTHER PROPERTY INTERESTS. PARCEL LINES, IF DEPICTED HAVE NOT BEEN FIELD VERIFIED AND MAY BE BASED UPON PUBLICLY AVAILABLE DATA THAT ALSO HAS NOT BEEN INDEPENDENTLY VERIFIED.

DATA SOURCE:
TOPO MAP: USGS
NHD: USGS

PUBLICLY AVAILABLE DATA SOURCES HAVE NOT BEEN INDEPENDENTLY VERIFIED BY PFS.

PREPARED BY: Petroleum Field Services, LLC 7535 Hilltop Circle Denver, CO 80221	FIELD DATE: 09-16-16	SITE NAME: WINDSOR LV2 14-M PAD	PREPARED FOR: Oil & Gas
	DRAWING DATE: 12-29-16	SURFACE LOCATION: SE 1/4 SE 1/4 SEC. 14, T6N, R67W, 6TH P.M.	
BY: CSG	CHECKED BY: IJM	WELD COUNTY, COLORADO	