

Project: Greeley Crescent
 Site: J Section 29-T5N-R66W Weld County, CO
 Well: Sanford J30-655
 Wellbore: Original Drilling
 Design: APD - Rev 1

Northern Region - DJ Basin

Geodetic System: US State Plane 1983
 Datum: North American Datum 1983
 Ellipsoid: GRS 1980
 Zone: Colorado Northern Zone
 System Datum: Mean Sea Level

SECTION DETAILS

Sec	MD	Inc	Azi	TVD	+N/-S	+E/-W	Dleg	TFace	VSec	Target
1	0.0	0.00	0.00	0.0	0.0	0.0	0.00	0.00	0.0	
2	2500.0	0.00	0.00	2500.0	0.0	0.0	0.00	0.00	0.0	
3	3059.5	11.19	88.30	3055.9	1.6	54.4	2.00	88.30	-54.4	
4	5978.1	11.19	88.30	5919.1	18.4	620.6	0.00	0.00	-620.2	
5	6537.6	0.00	0.00	6475.0	20.0	675.0	2.00	180.00	-674.6	
6	6787.8	0.00	0.00	6725.3	20.0	675.0	0.00	0.00	-674.6	
7	7785.6	89.80	270.66	7361.9	27.3	40.6	9.00	270.66	-40.2	
8	14924.5	89.80	270.66	7386.8	109.3	-7097.7	0.00	0.00	7098.6	Sanford J30-655 BHL 2310'FNL, 460'FWL

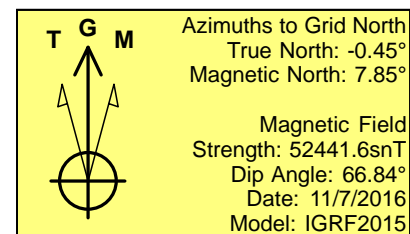
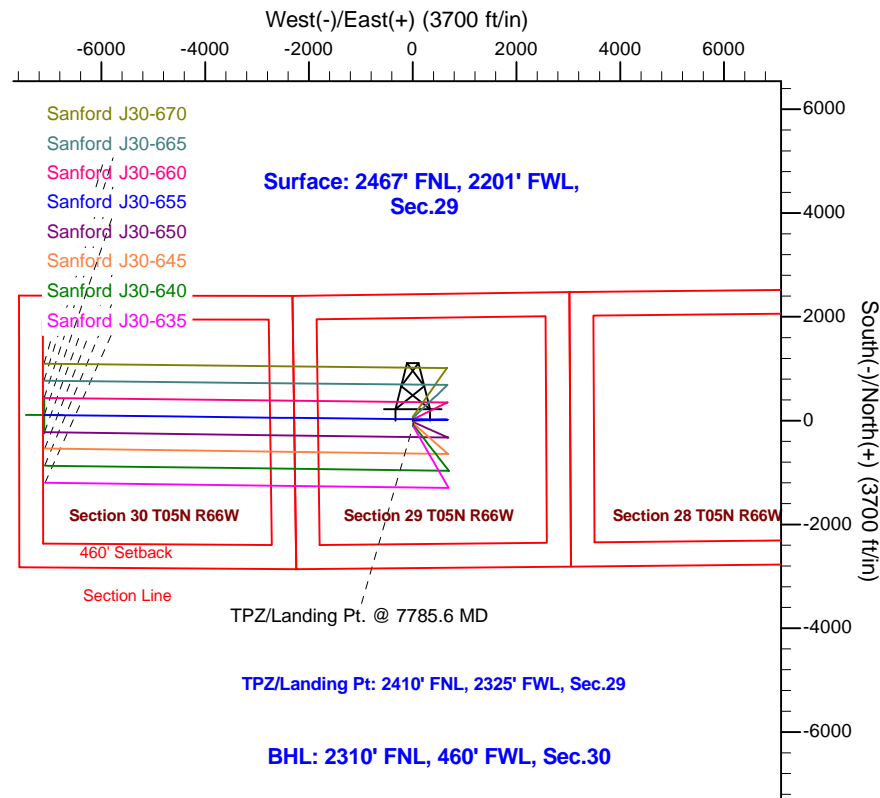
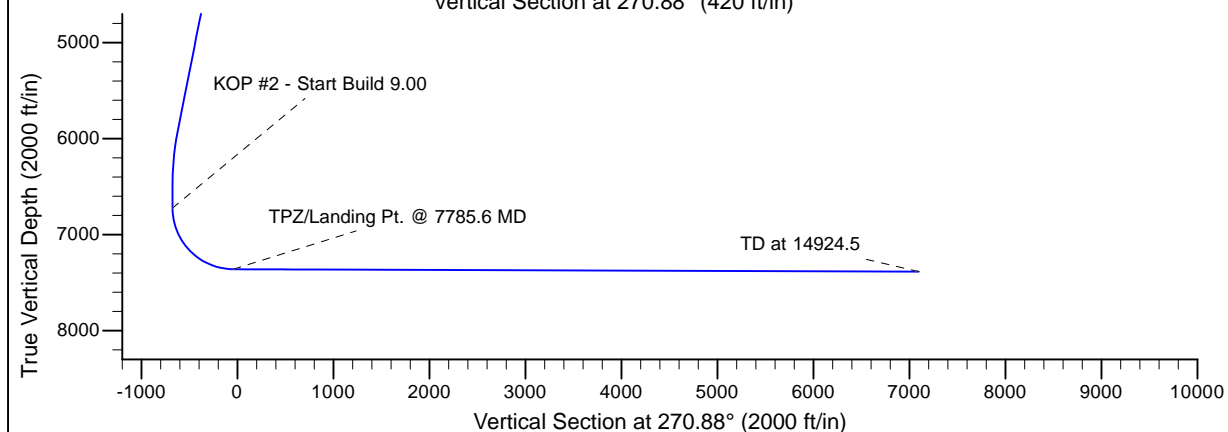
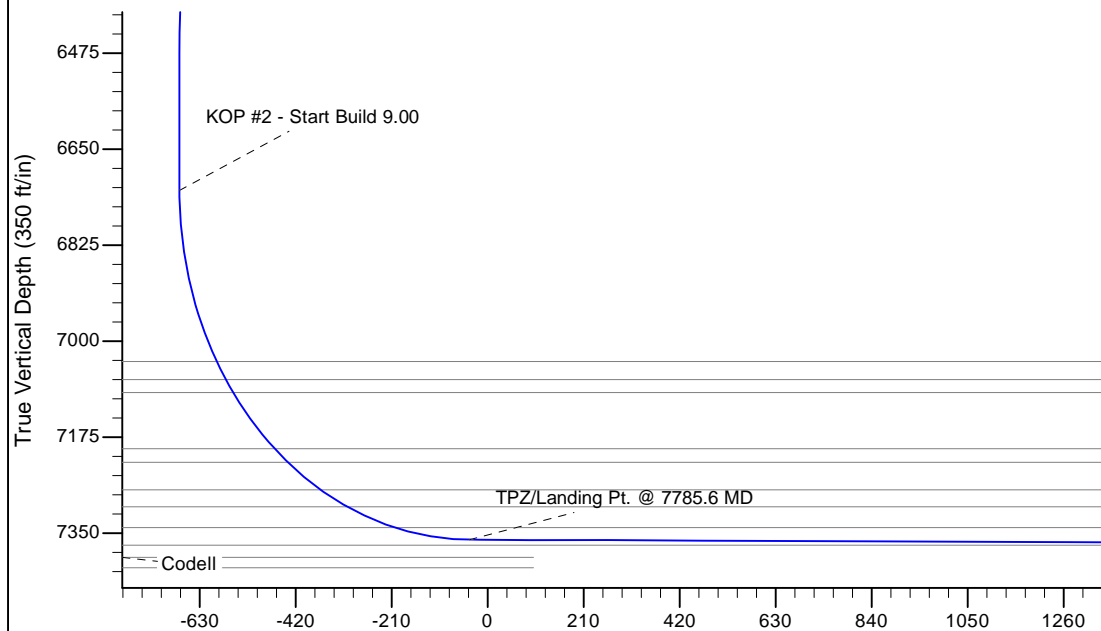

WELL DETAILS: Sanford J30-655					
		Ground Elevation: 4901.0			
	Northing	Easting	Latitude	Longitude	
0.0	0.0	1378747.50	3193659.50	40.3709800	-104.8049500
Plan: APD - Rev 1 (Sanford J30-655/Original Drilling)					
Created By: Shailey Jewell			Date: 13:06, January 18 2017		
OK to submit with 2A as per Noble Drilling 1/18/2017 1:09					