

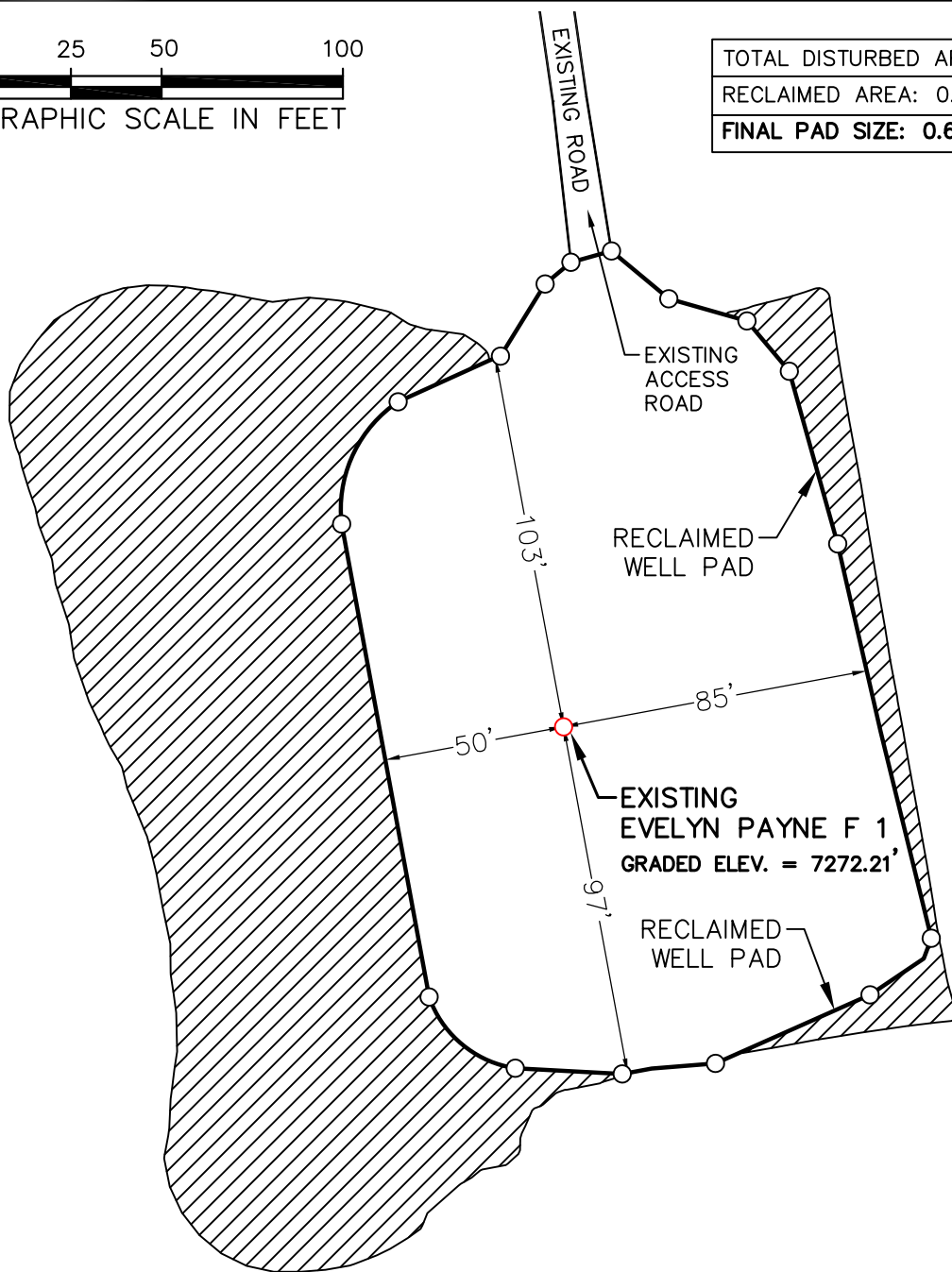

0 25 50 100
GRAPHIC SCALE IN FEET



TOTAL DISTURBED AREA: 1.168 ACRES

RECLAIMED AREA: 0.560 ACRES

FINAL PAD SIZE: 0.608 ACRES

SURVEY NOTES

1. BEARING BASIS FOR THIS SURVEY IS BASED ON THE NORTH AMERICAN DATUM OF 1983, COLORADO STATE PLANE COORDINATE SYSTEM, SOUTH COLORADO, ZONE 0503.
2. ELEVATION BASIS FOR THIS SURVEY IS BASED ON THE NORTH AMERICAN VERTICAL DATUM OF 1988 (GEOD12A).
3. CONSTRUCTION CUT/FILL, AREA, AND VOLUME CALCULATIONS ARE BASED ON LIDAR DATASET PROVIDED BY BP AMERICA PRODUCTION COMPANY. DATA WAS COLLECTED IN NOVEMBER AND DECEMBER OF 2015.
4. CONSTRUCTED SLOPES TO BE BUILT 2:1 AND RECLAIMED 3:1.
5. CONSTRUCTION SHALL ADHERE TO ALL LOCAL, STATE, AND FEDERAL REGULATIONS.
6. DETAILED CONSTRUCTION SPECIFICATIONS PROVIDED IN SCOPE OF WORK.
7. ACTUAL SLOPE AND DIRECTION OF DRAINAGE WILL BE FIELD FIT.



BP AMERICA
PRODUCTION COMPANY
US LOWER 48 ONSHORE

RECLAMATION PAD PLAN

EVELYN PAYNE F 1

PART OF
SECTION 32, TOWNSHIP 35N, RANGE 06W,
N.M.P.M.
LA PLATA COUNTY, COLORADO

DRAWN BY
CFW

CHECKED BY
RLM

SCALE
1"=50'

DATE
01/23/2017

SHEET
1 OF 1

REVISION
0