

OPERATOR: ENCANA OIL & GAS
WELL: EF02D G29 595
PRINT DATE: Wed Feb 01 2017 10:22:00

LOCATION: SEC 29 T5S R95W
COUNTY: GARFIELD
STATE: COLORADO

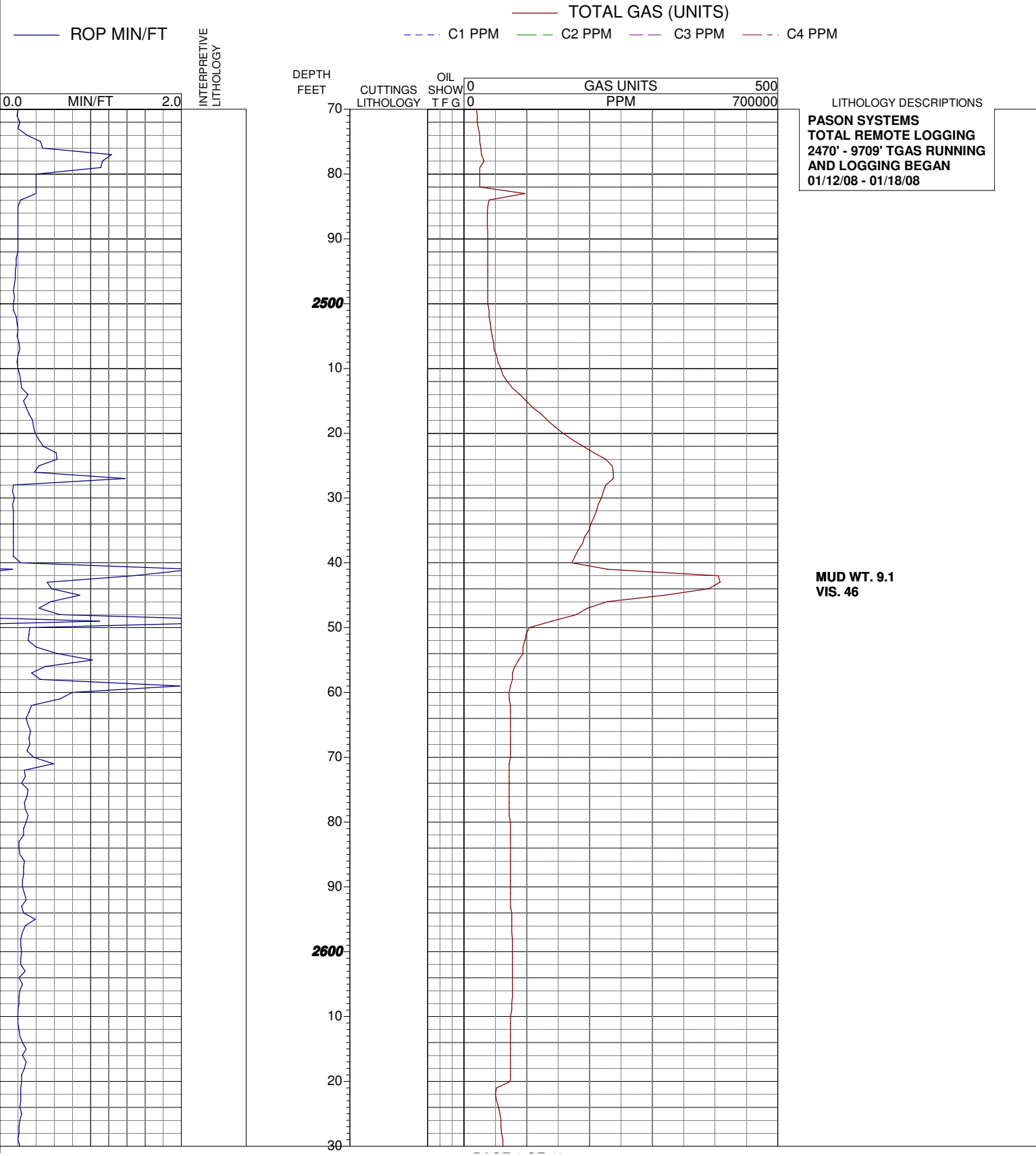

LITHOLOGY DESCRIPTIONS
PASON SYSTEMS
TOTAL REMOTE LOGGING
2470' - 9709' TGAS RUNNING
AND LOGGING BEGAN
01/12/08 - 01/18/08

MUD WT. 9.1
VIS. 46

OPERATOR: *ENCANA OIL & GAS*
WELL: *EF02D G29 595*
PRINT DATE: *Wed Feb 01 2017 10:22:00*

LOCATION: *SEC 29 T5S R95W*
COUNTY: *GARFIELD*
STATE: *COLORADO*

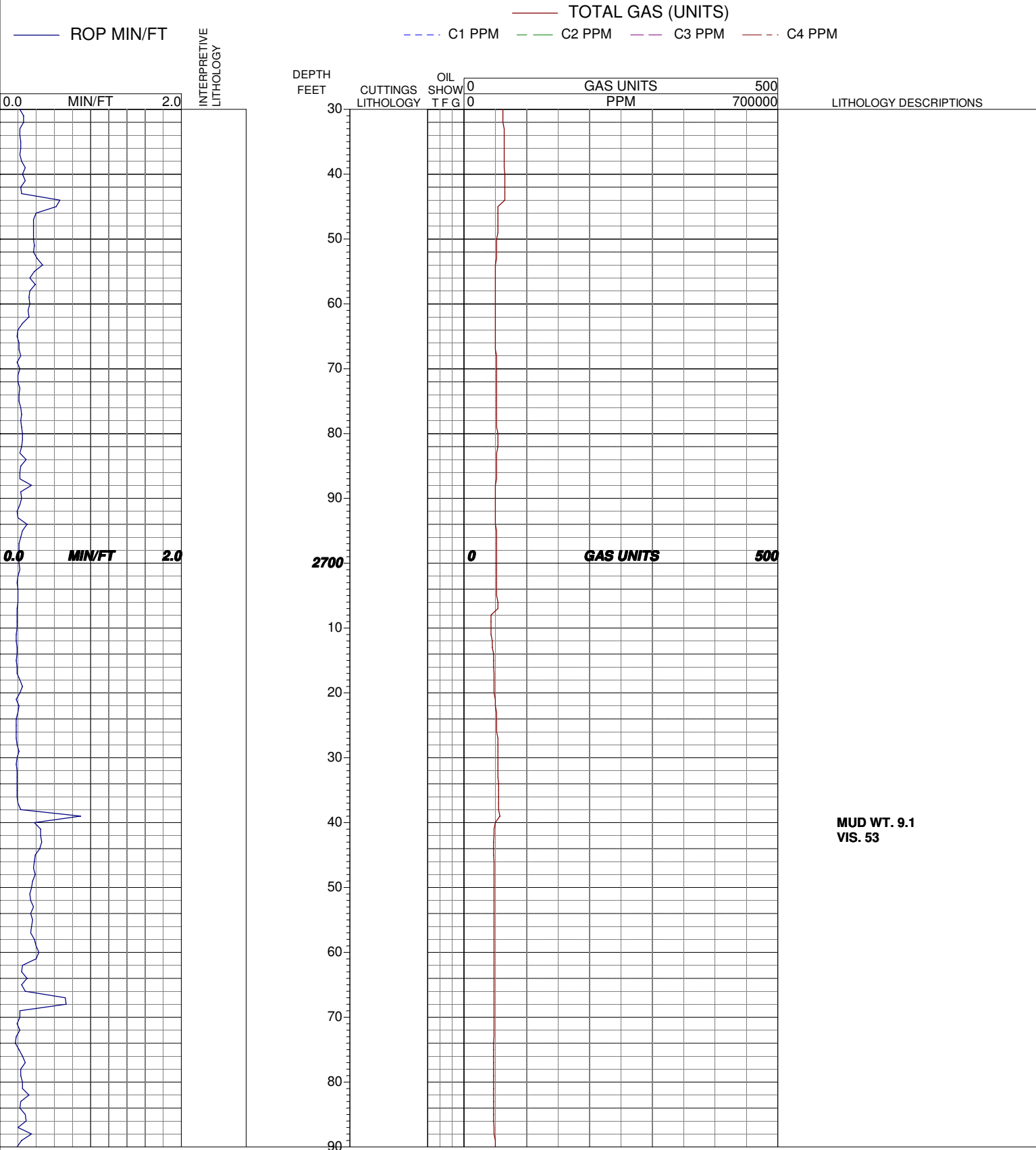

OPERATOR: **ENCANA OIL & GAS**
 WELL: **EF02D G29 595**
 PRINT DATE: **Wed Feb 01 2017 10:22:00**

LOCATION: **SEC 29 T5S R95W**
 COUNTY: **GARFIELD**
 STATE: **COLORADO**

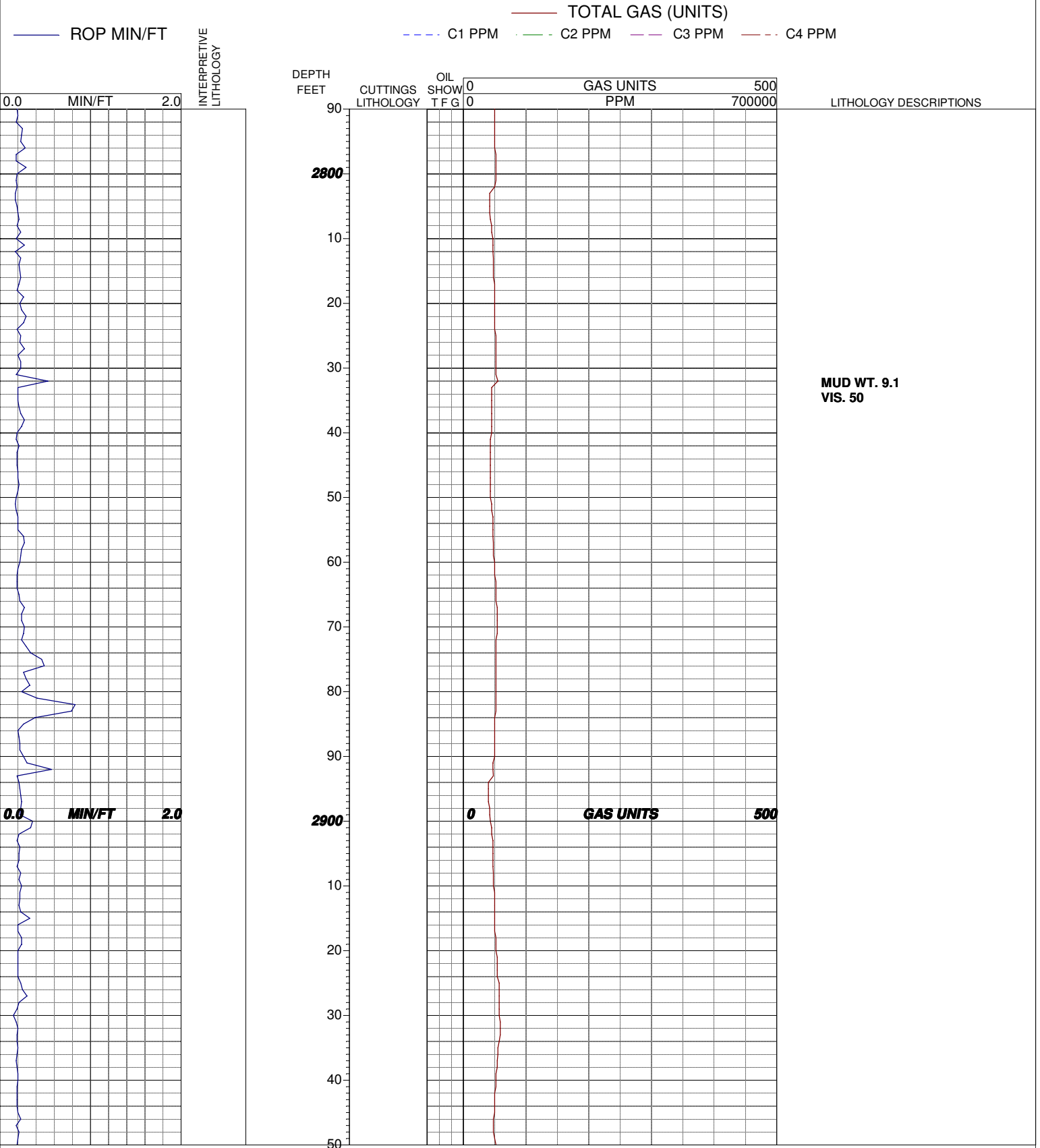

OPERATOR: *ENCANA OIL & GAS*
WELL: *EF02D G29 595*
PRINT DATE: *Wed Feb 01 2017 10:22:00*

LOCATION: *SEC 29 T5S R95W*
COUNTY: *GARFIELD*
STATE: *COLORADO*

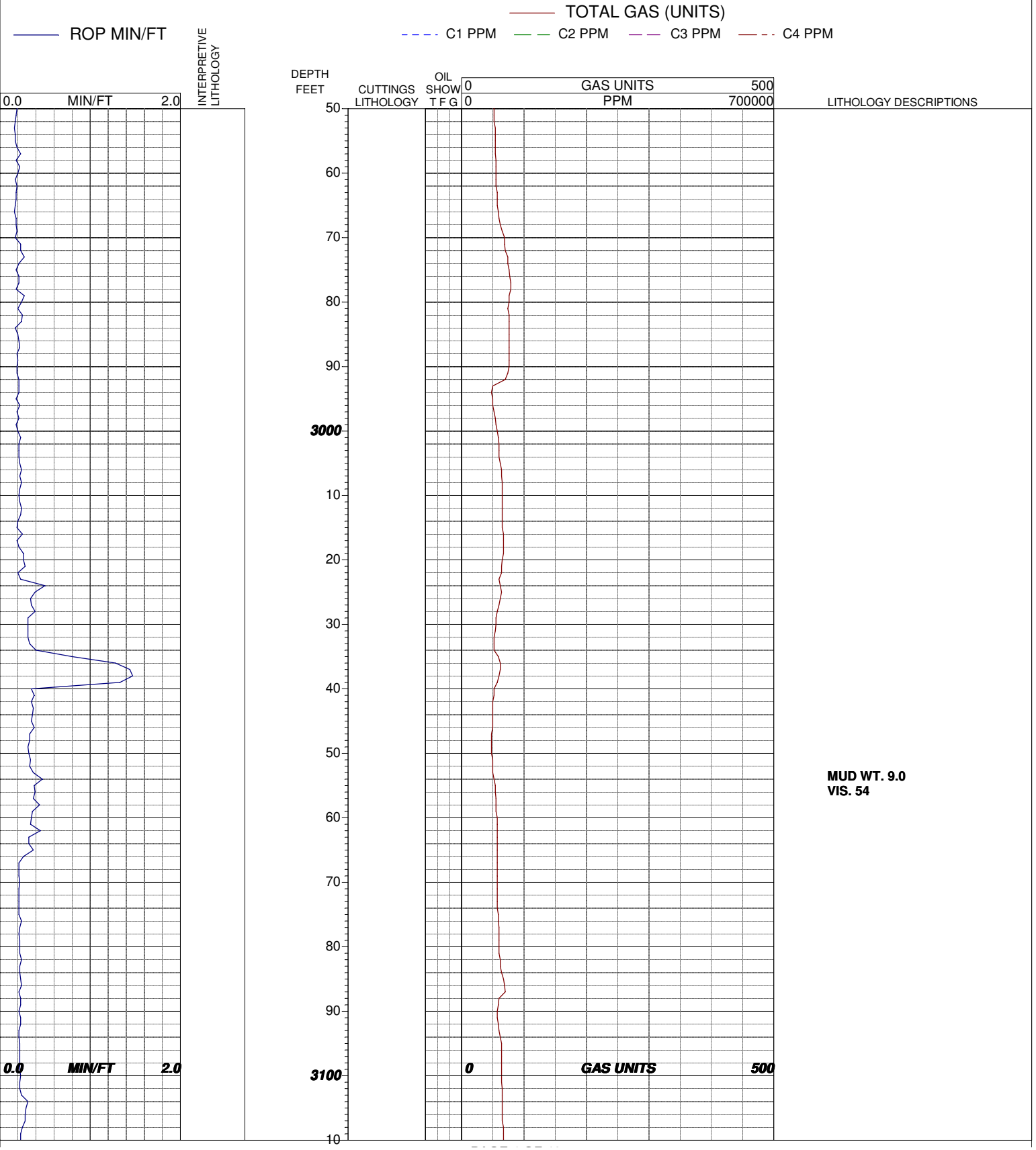

OPERATOR: **ENCANA OIL & GAS**
 WELL: **EF02D G29 595**
 PRINT DATE: **Wed Feb 01 2017 10:22:00**

LOCATION: **SEC 29 T5S R95W**
 COUNTY: **GARFIELD**
 STATE: **COLORADO**

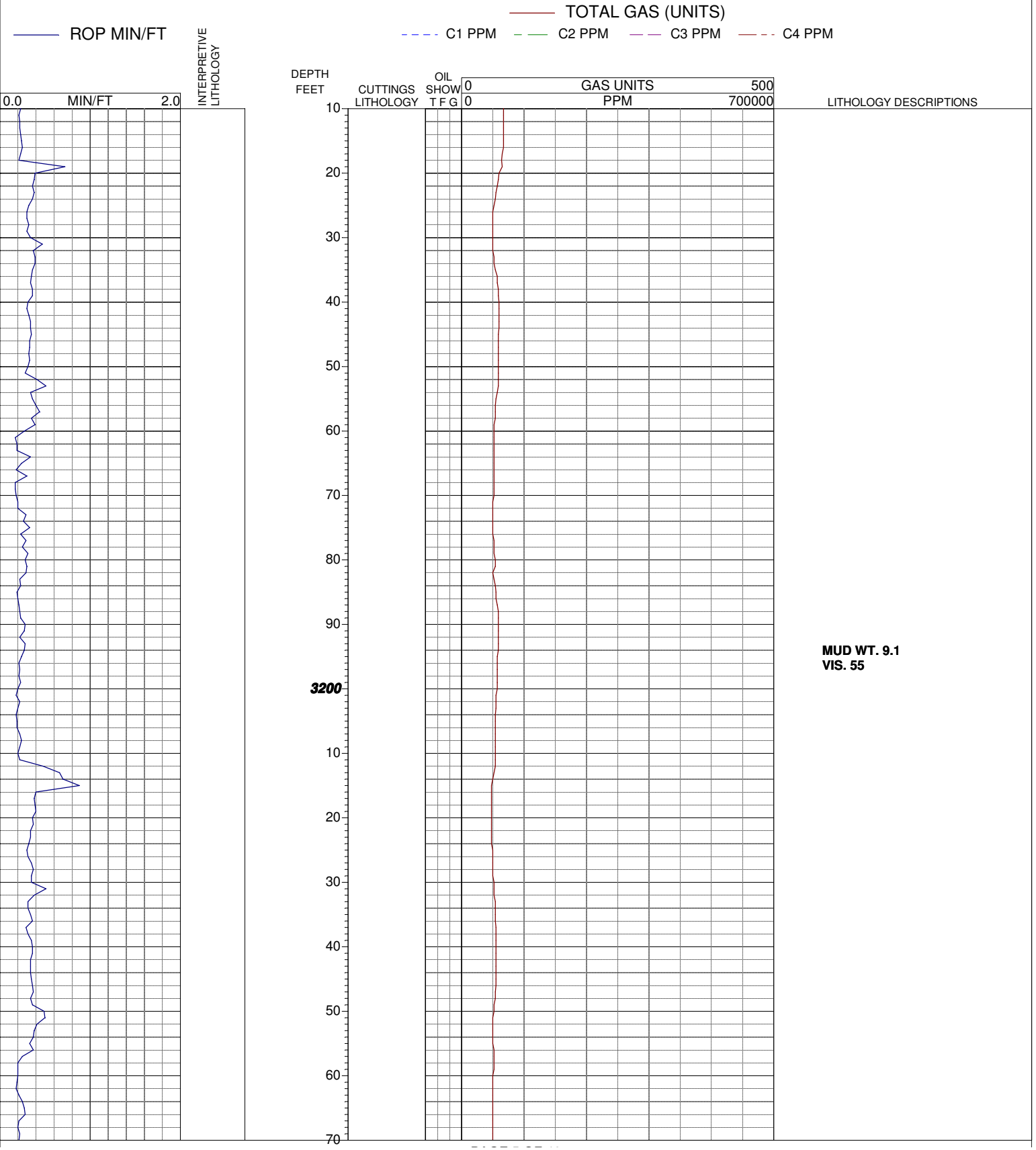

OPERATOR: ENCANA OIL & GAS
WELL: EF02D G29 595
PRINT DATE: Wed Feb 01 2017 10:22:00

LOCATION: SEC 29 T5S R95W
COUNTY: GARFIELD
STATE: COLORADO

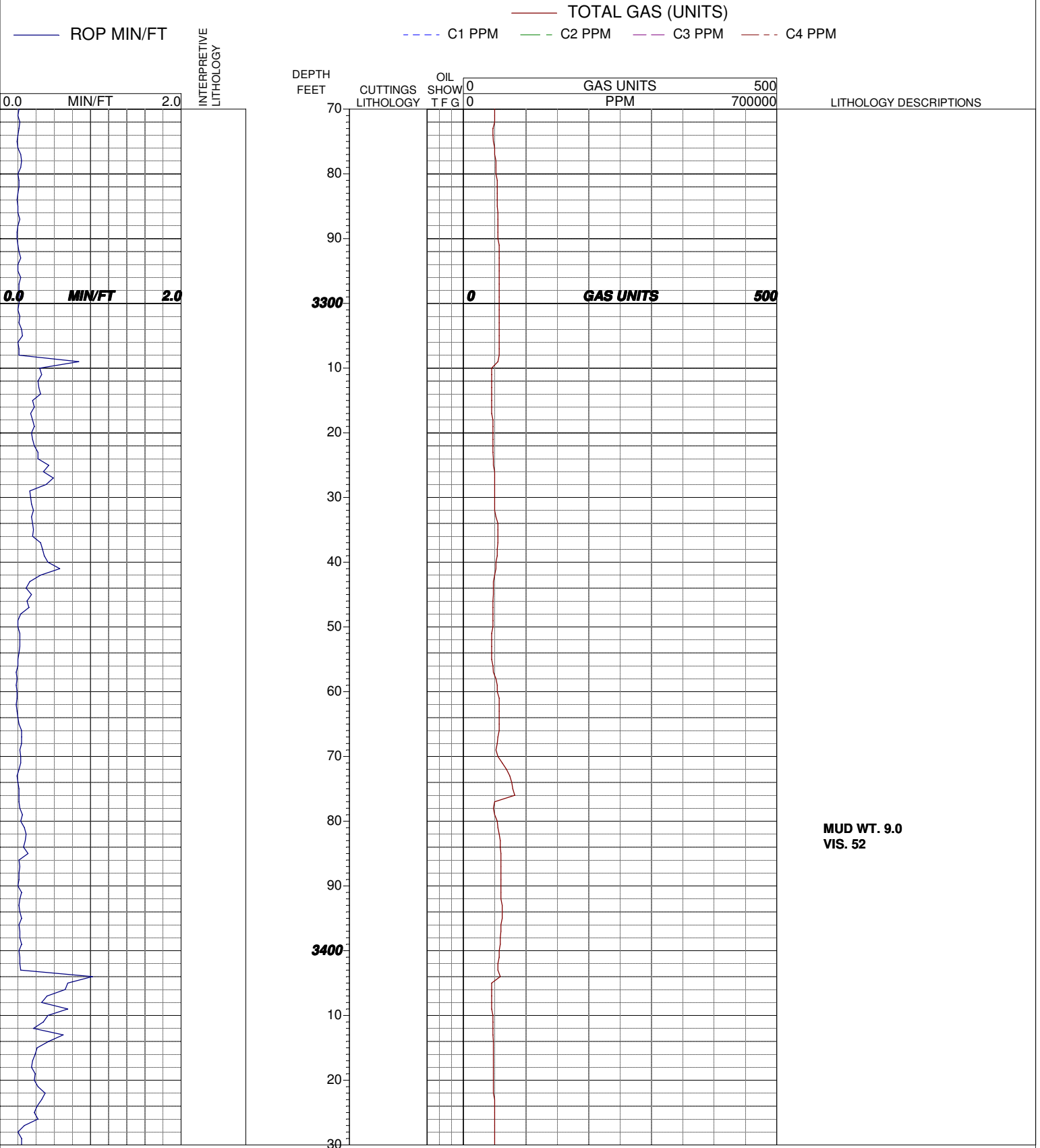

OPERATOR: *ENCANA OIL & GAS*
WELL: *EF02D G29 595*
PRINT DATE: *Wed Feb 01 2017 10:22:00*

LOCATION: *SEC 29 T5S R95W*
COUNTY: *GARFIELD*
STATE: *COLORADO*

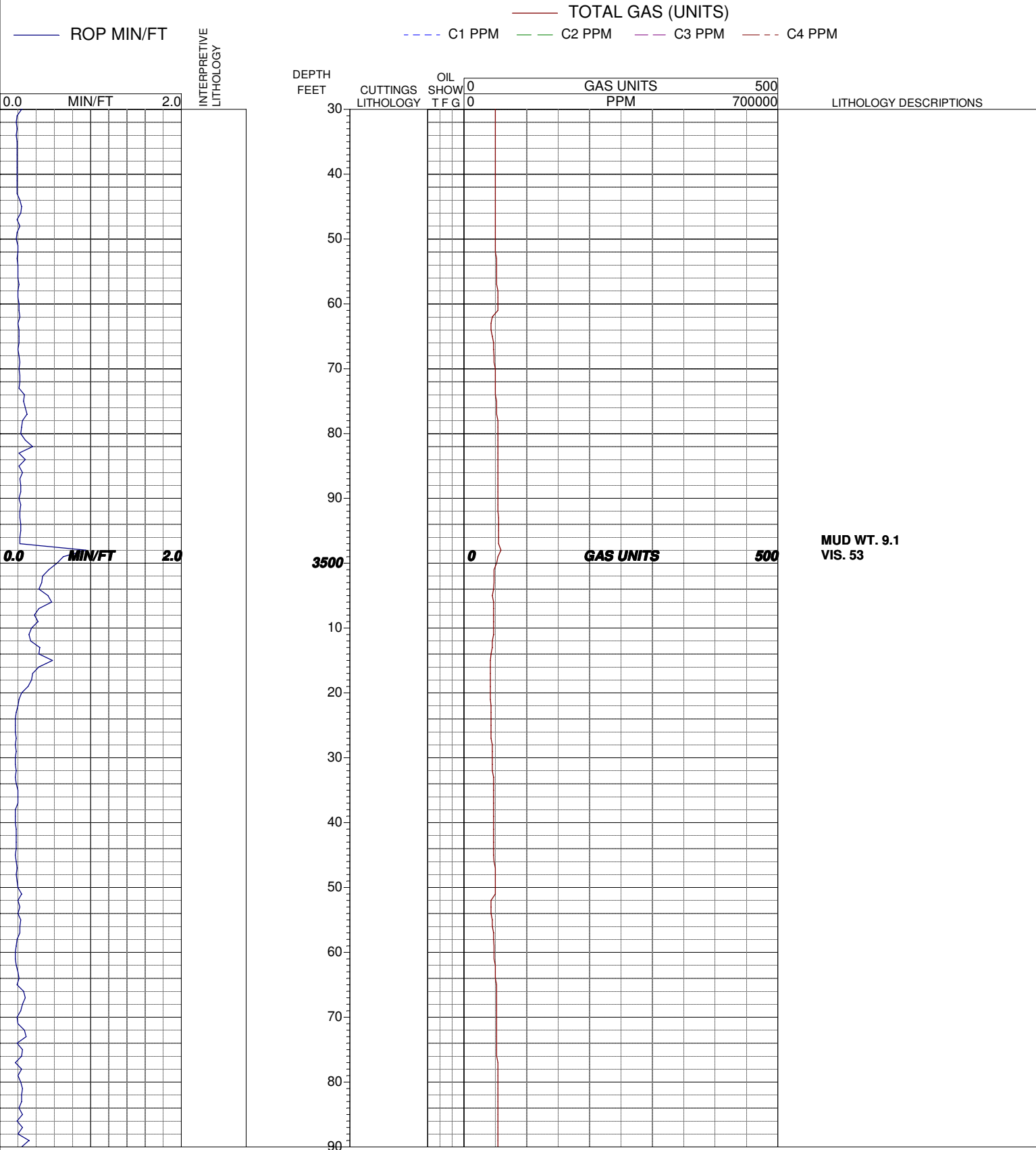

OPERATOR: *ENCANA OIL & GAS*
WELL: *EF02D G29 595*
PRINT DATE: *Wed Feb 01 2017 10:22:00*

LOCATION: *SEC 29 T5S R95W*
COUNTY: *GARFIELD*
STATE: *COLORADO*

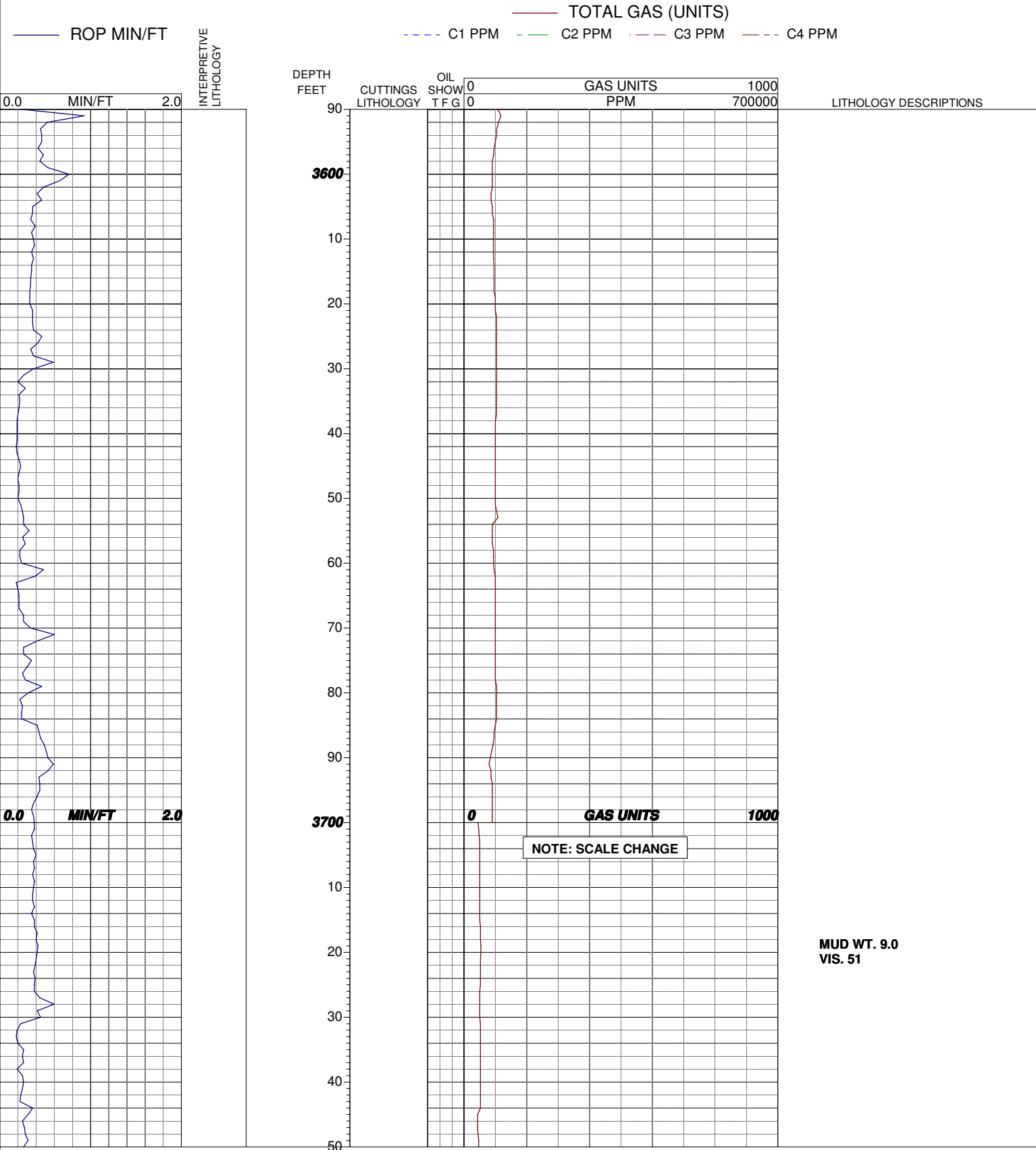

OPERATOR: *ENCANA OIL & GAS*
WELL: *EF02D G29 595*
PRINT DATE: *Wed Feb 01 2017 10:22:00*

LOCATION: *SEC 29 T5S R95W*
COUNTY: *GARFIELD*
STATE: *COLORADO*

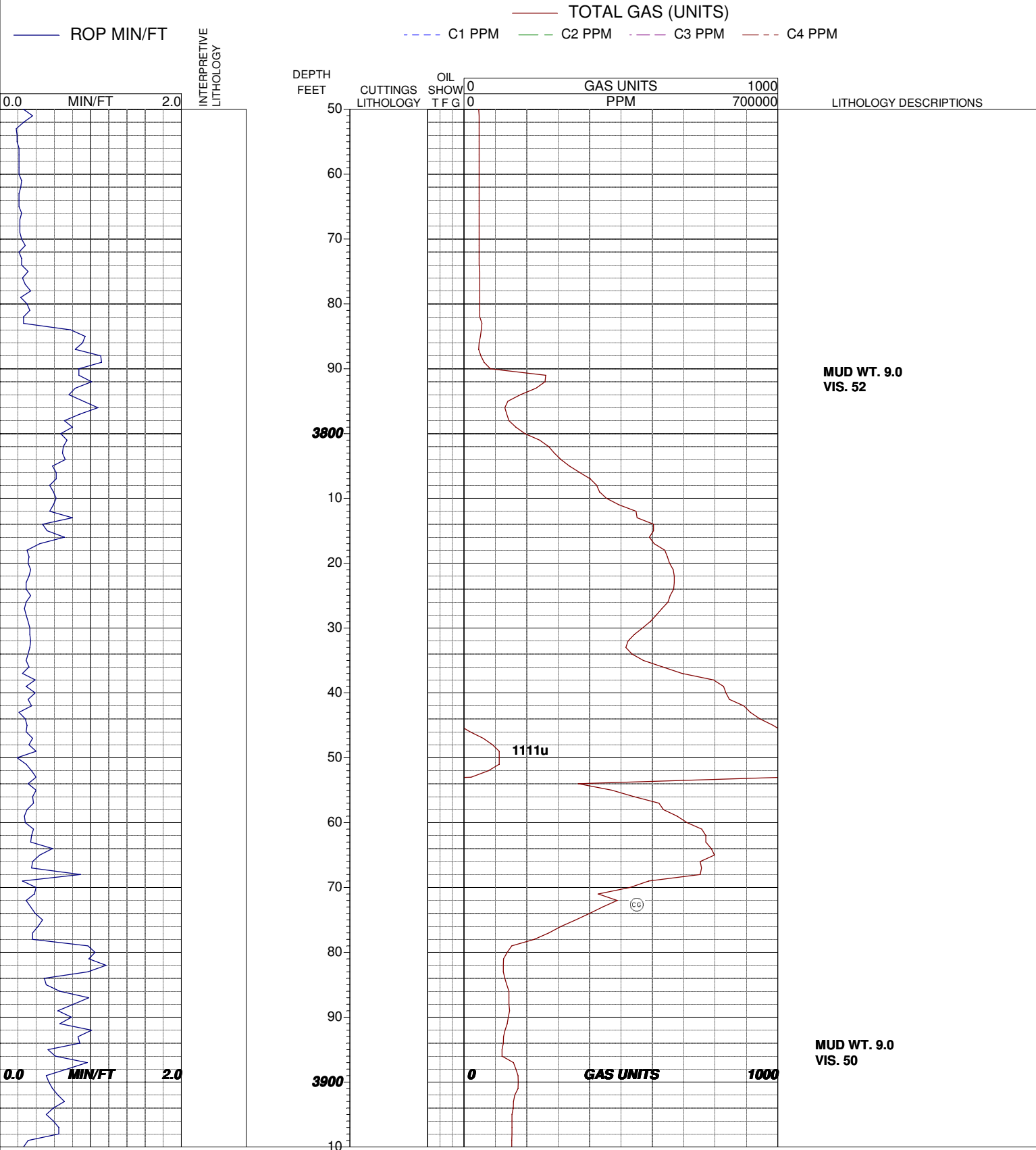

OPERATOR: ENCANA OIL & GAS
WELL: EF02D G29 595
PRINT DATE: Wed Feb 01 2017 10:22:00

LOCATION: SEC 29 T5S R95W
COUNTY: GARFIELD
STATE: COLORADO

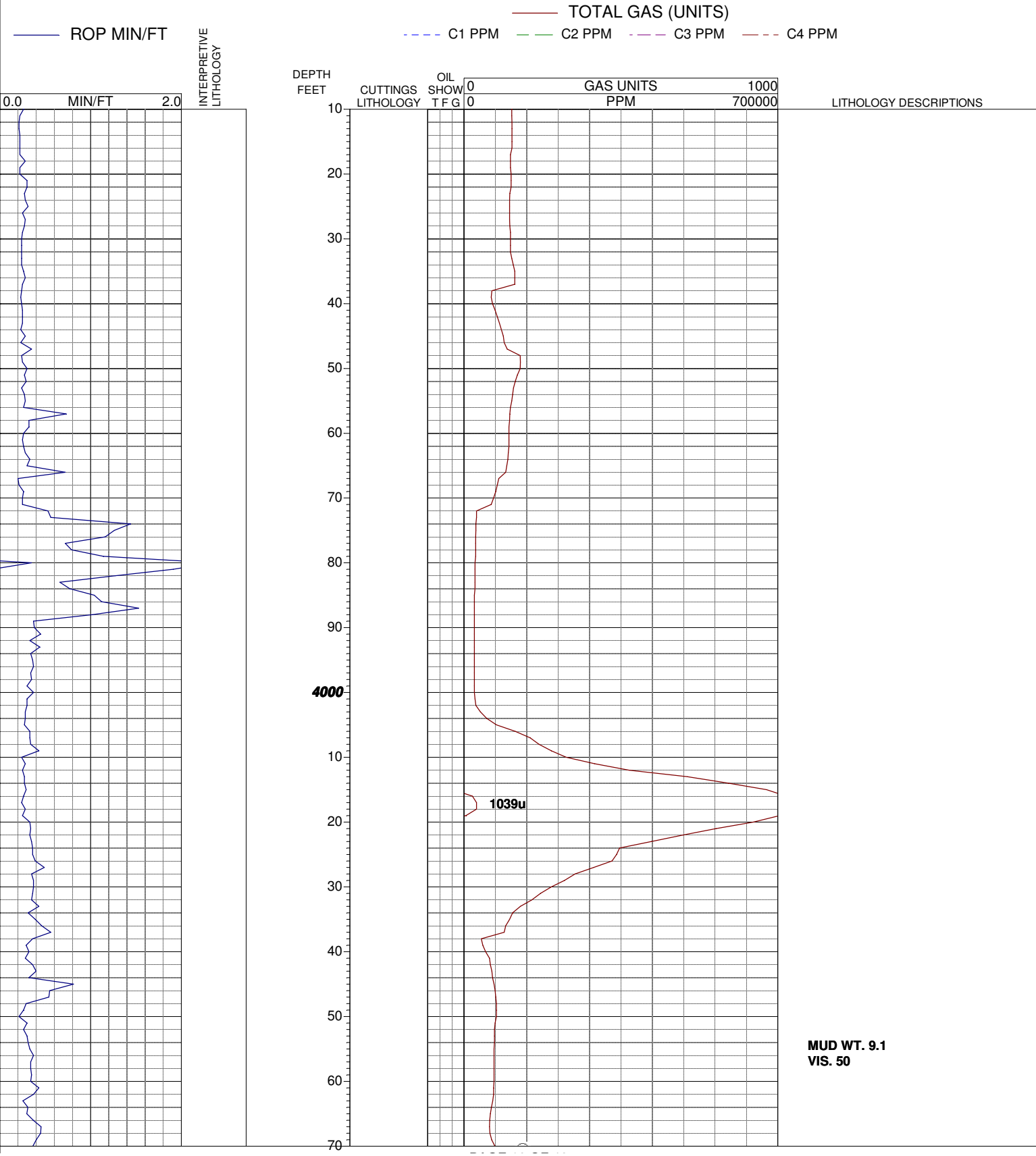

OPERATOR: *ENCANA OIL & GAS*
WELL: *EF02D G29 595*
PRINT DATE: *Wed Feb 01 2017 10:22:00*

LOCATION: *SEC 29 T5S R95W*
COUNTY: *GARFIELD*
STATE: *COLORADO*

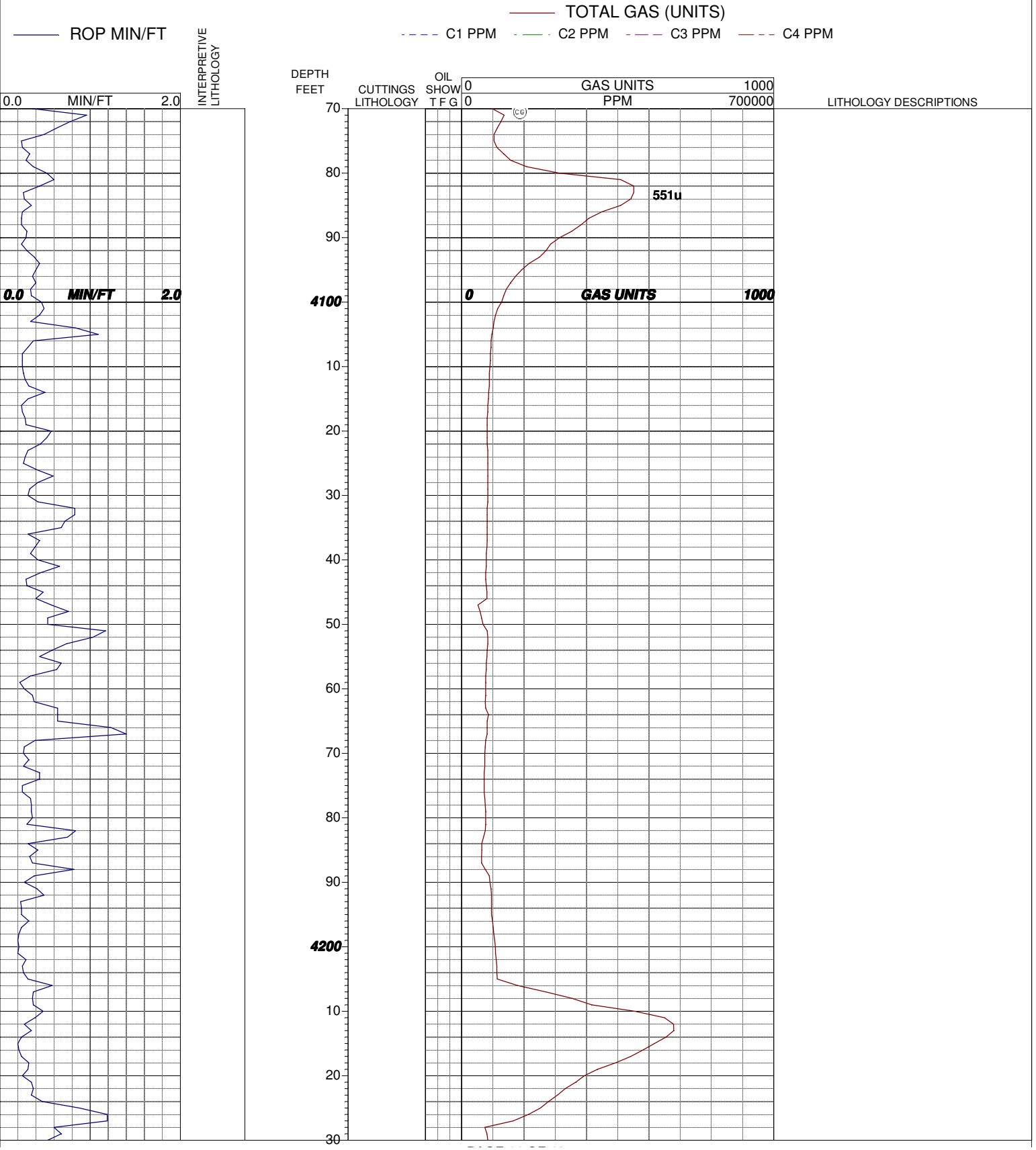

OPERATOR: ENCANA OIL & GAS
WELL: EF02D G29 595
PRINT DATE: Wed Feb 01 2017 10:22:00

LOCATION: SEC 29 T5S R95W
COUNTY: GARFIELD
STATE: COLORADO

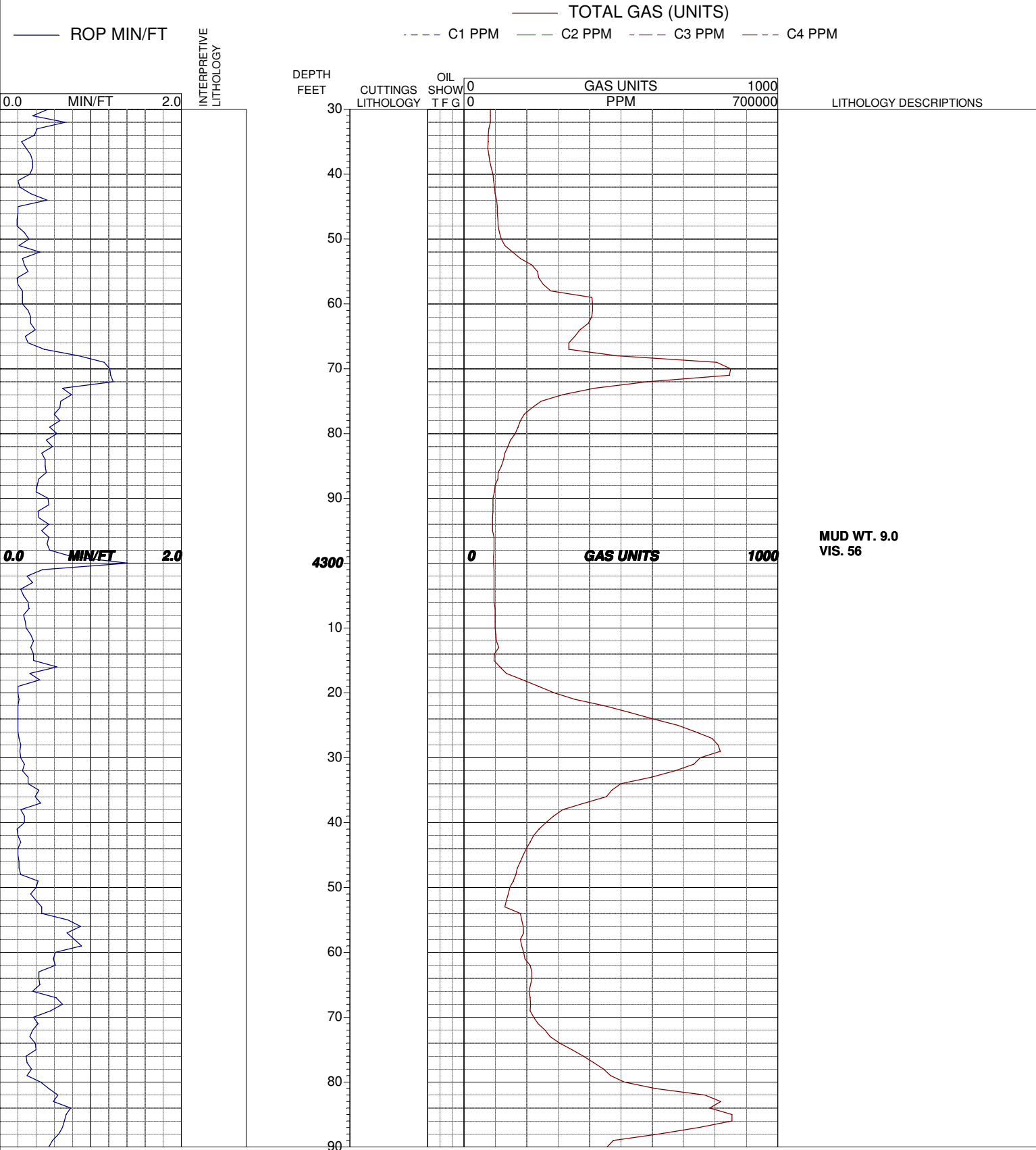

OPERATOR: *ENCANA OIL & GAS*
WELL: *EF02D G29 595*
PRINT DATE: *Wed Feb 01 2017 10:22:00*

LOCATION: *SEC 29 T5S R95W*
COUNTY: *GARFIELD*
STATE: *COLORADO*

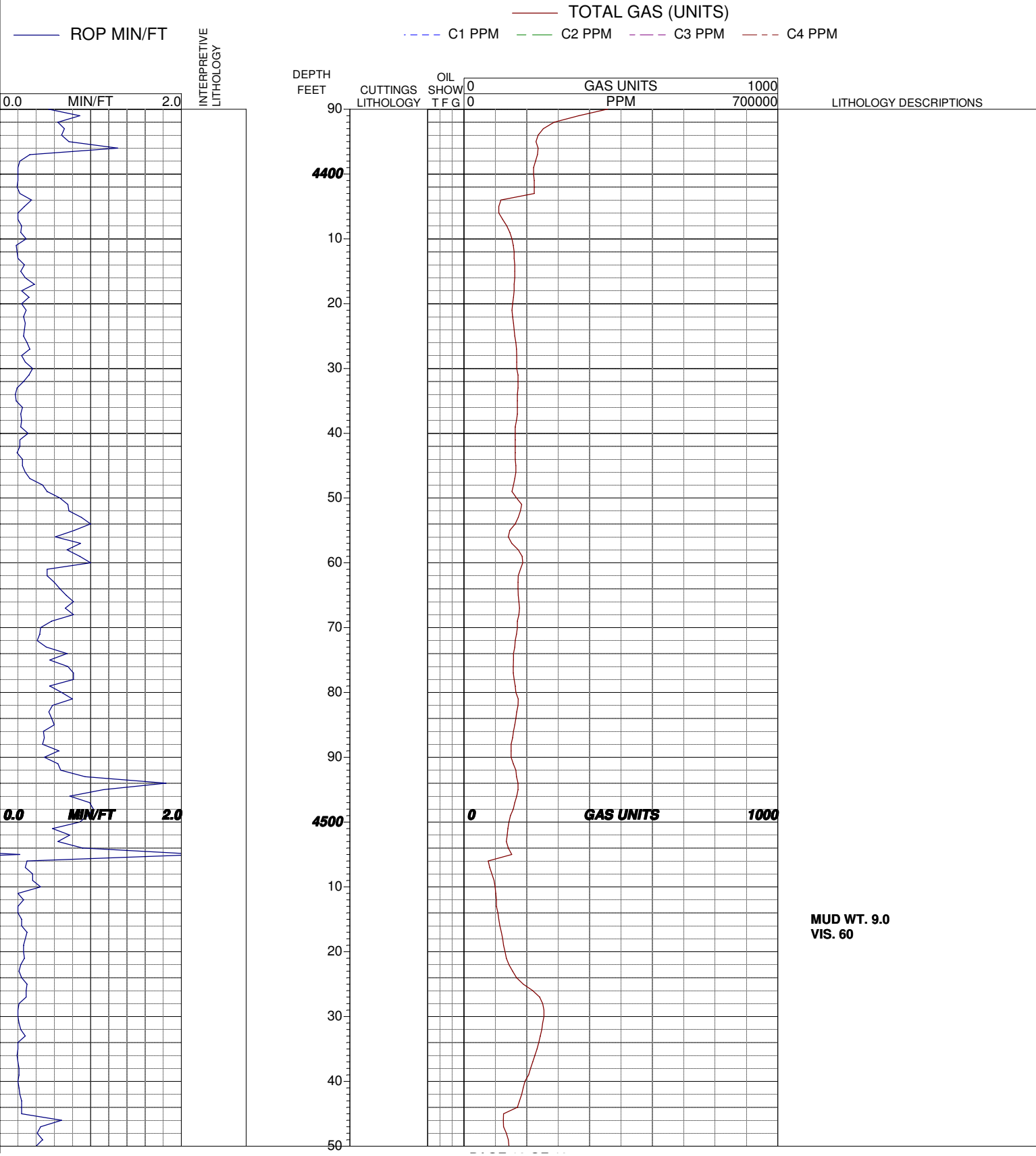

OPERATOR: *ENCANA OIL & GAS*
WELL: *EF02D G29 595*
PRINT DATE: *Wed Feb 01 2017 10:22:00*

LOCATION: *SEC 29 T5S R95W*
COUNTY: *GARFIELD*
STATE: *COLORADO*

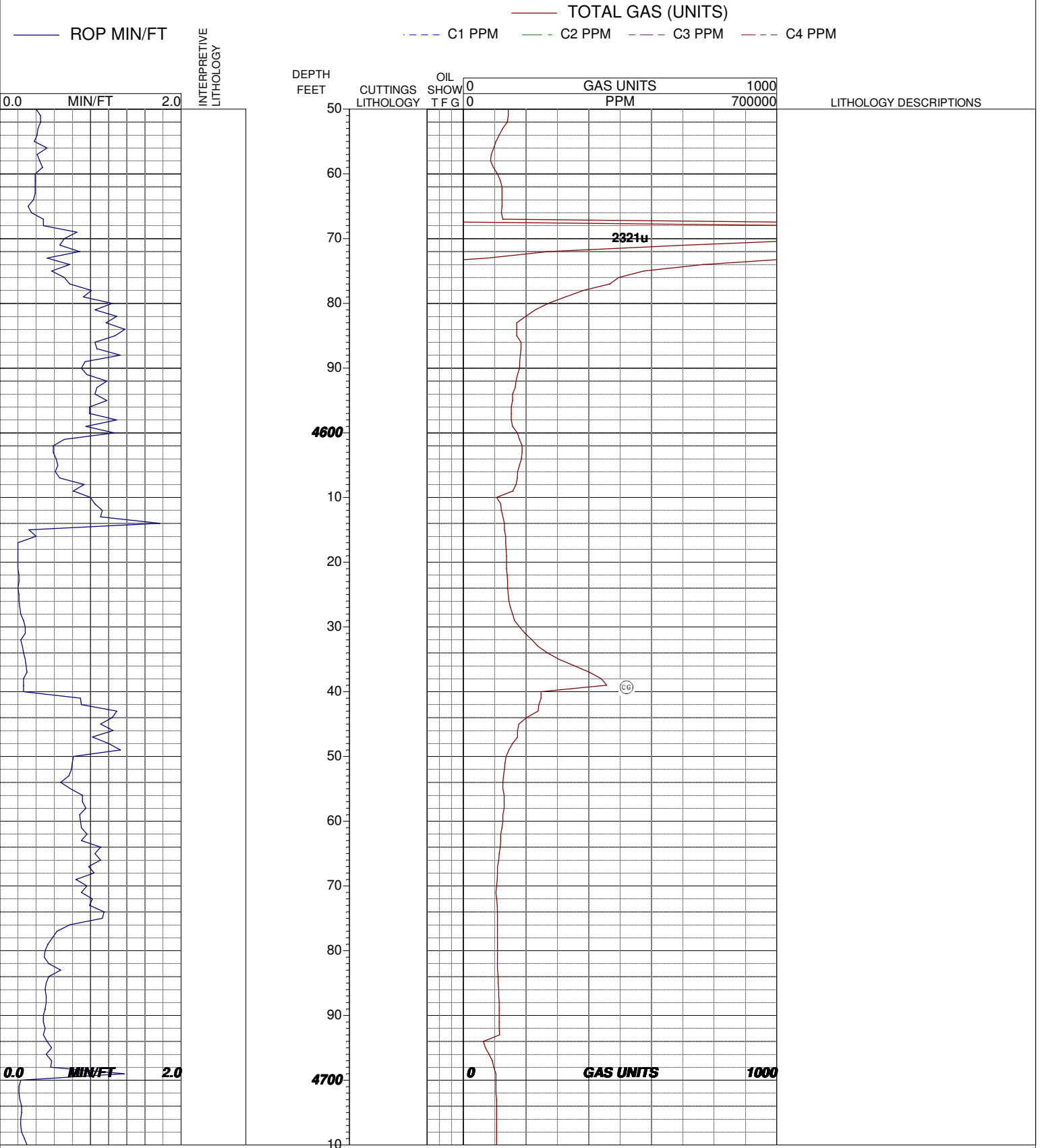

OPERATOR: ENCANA OIL & GAS
WELL: EF02D G29 595
PRINT DATE: Wed Feb 01 2017 10:22:10

LOCATION: SEC 29 T5S R95W
COUNTY: GARFIELD
STATE: COLORADO

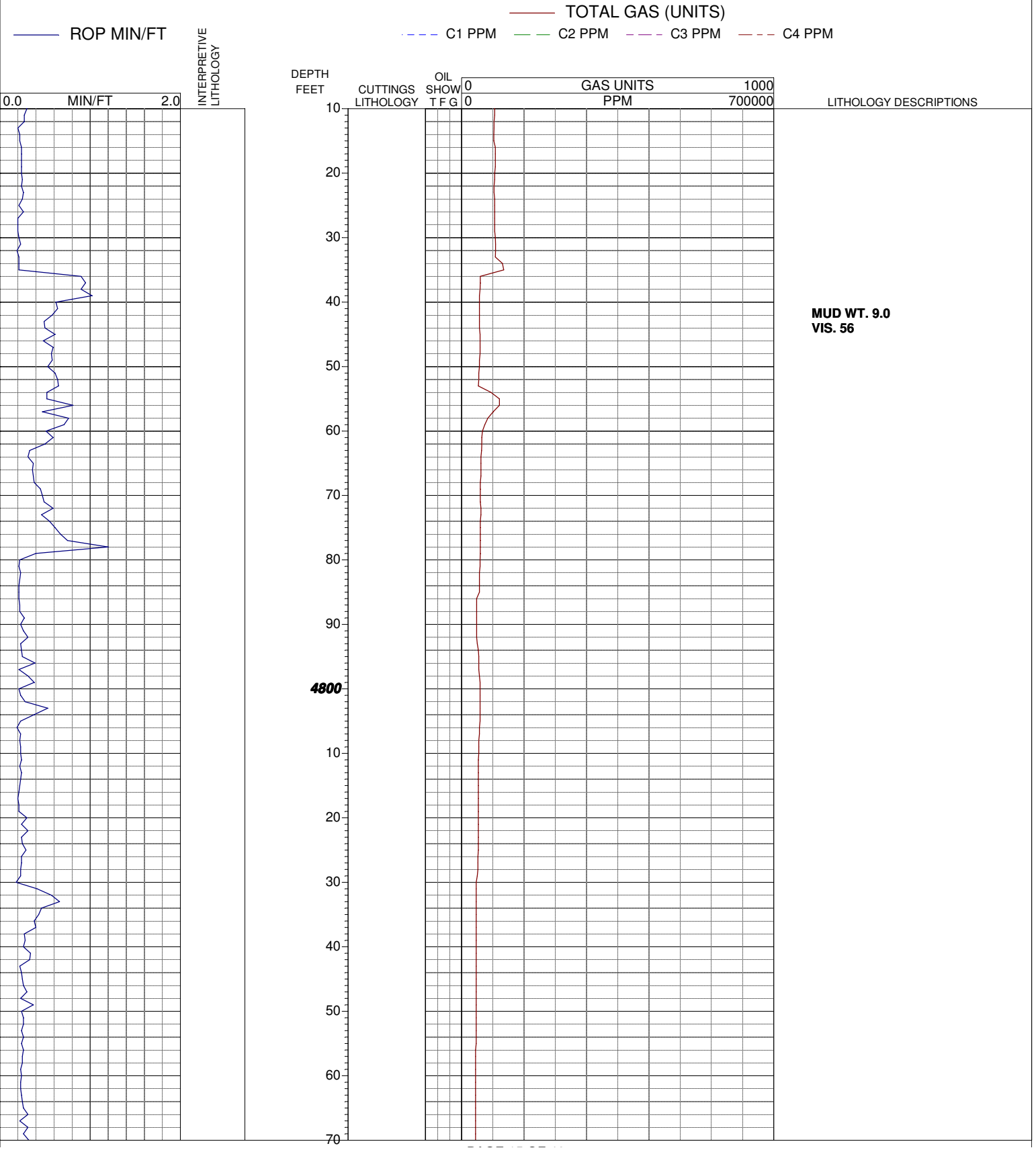

OPERATOR: ENCANA OIL & GAS
WELL: EF02D G29 595
PRINT DATE: Wed Feb 01 2017 10:22:10

LOCATION: SEC 29 T5S R95W
COUNTY: GARFIELD
STATE: COLORADO

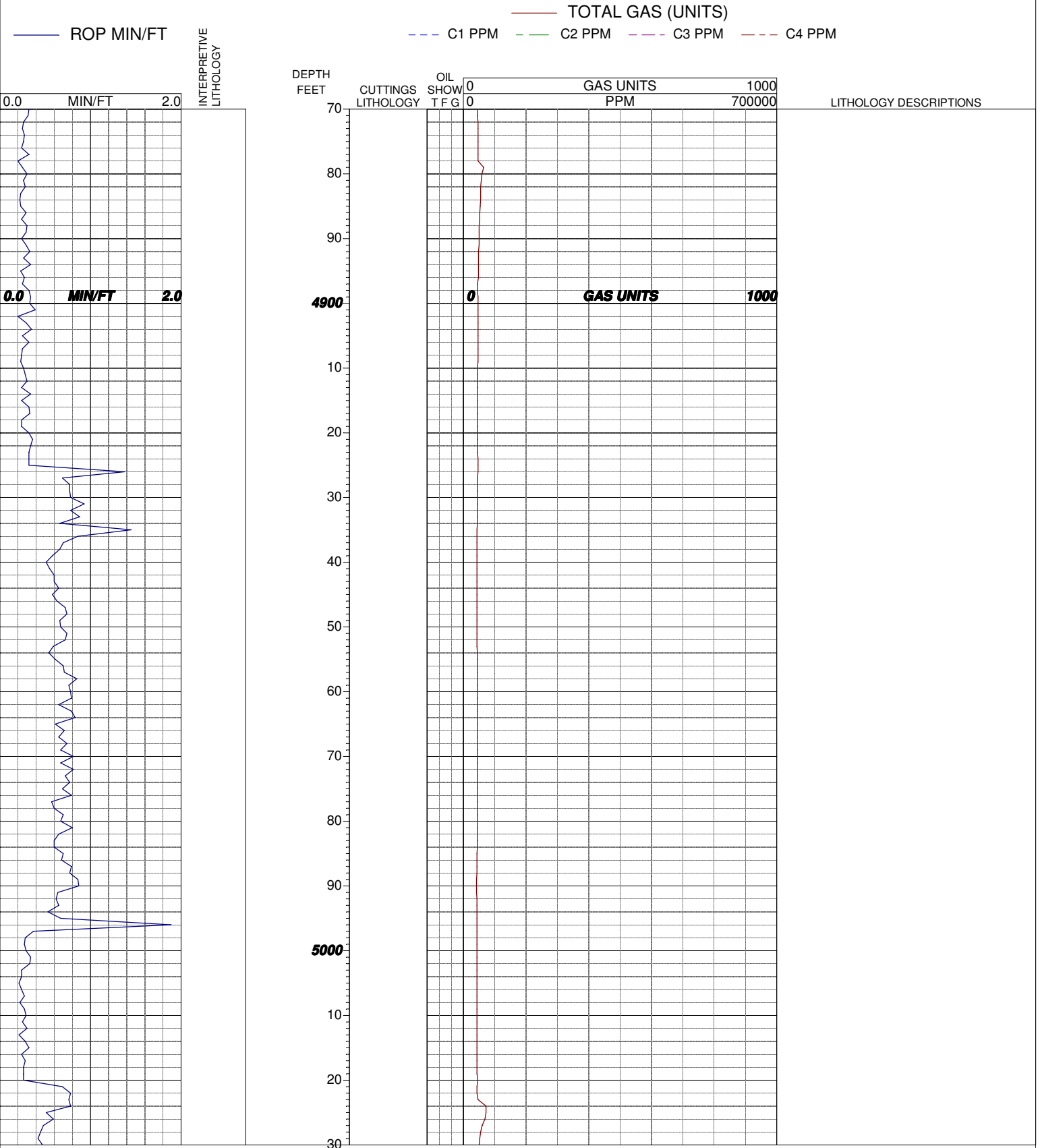

OPERATOR: *ENCANA OIL & GAS*
WELL: *EF02D G29 595*
PRINT DATE: *Wed Feb 01 2017 10:22:10*

LOCATION: *SEC 29 T5S R95W*
COUNTY: *GARFIELD*
STATE: *COLORADO*

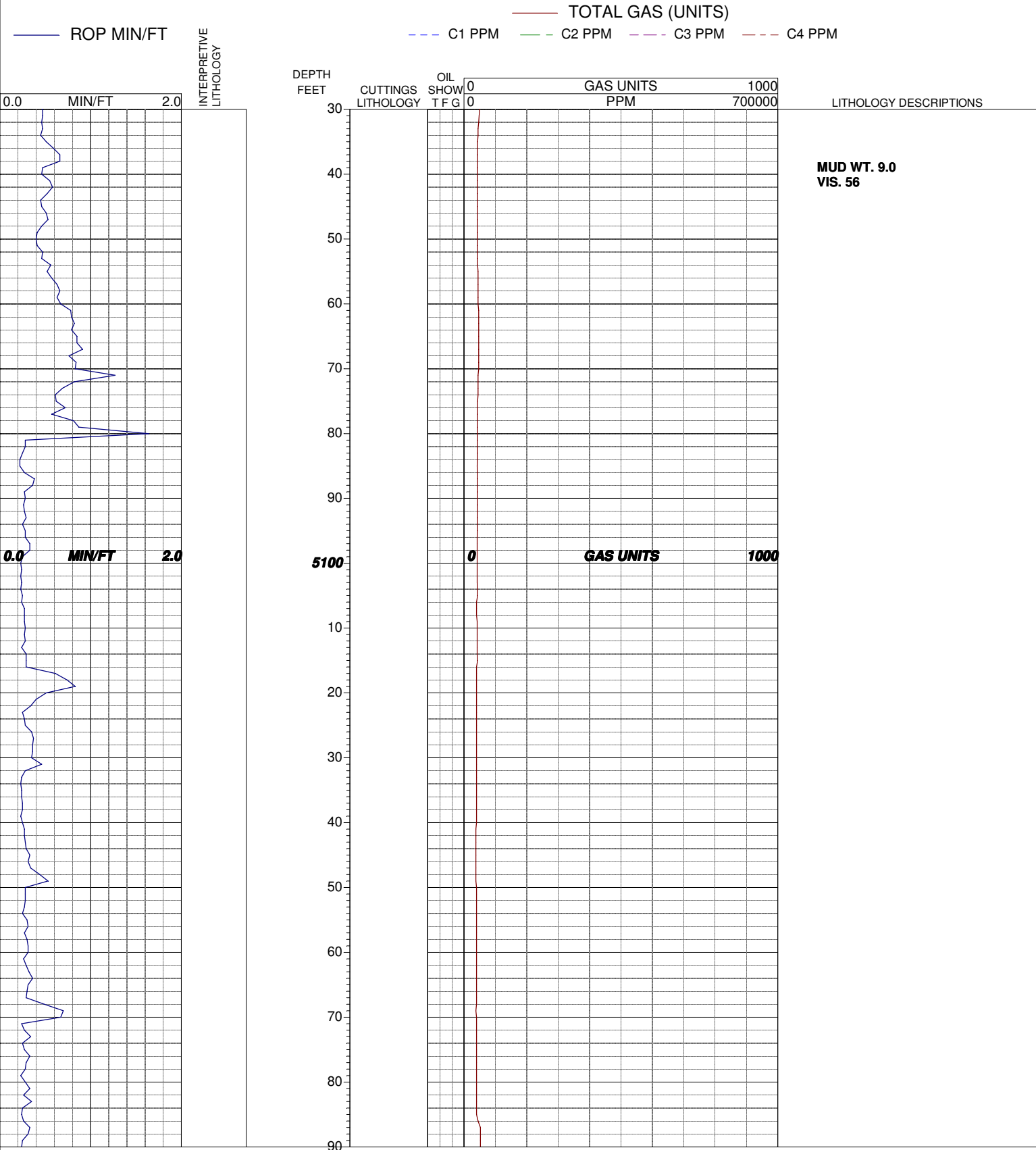

OPERATOR: *ENCANA OIL & GAS*
WELL: *EF02D G29 595*
PRINT DATE: *Wed Feb 01 2017 10:22:10*

LOCATION: *SEC 29 T5S R95W*
COUNTY: *GARFIELD*
STATE: *COLORADO*

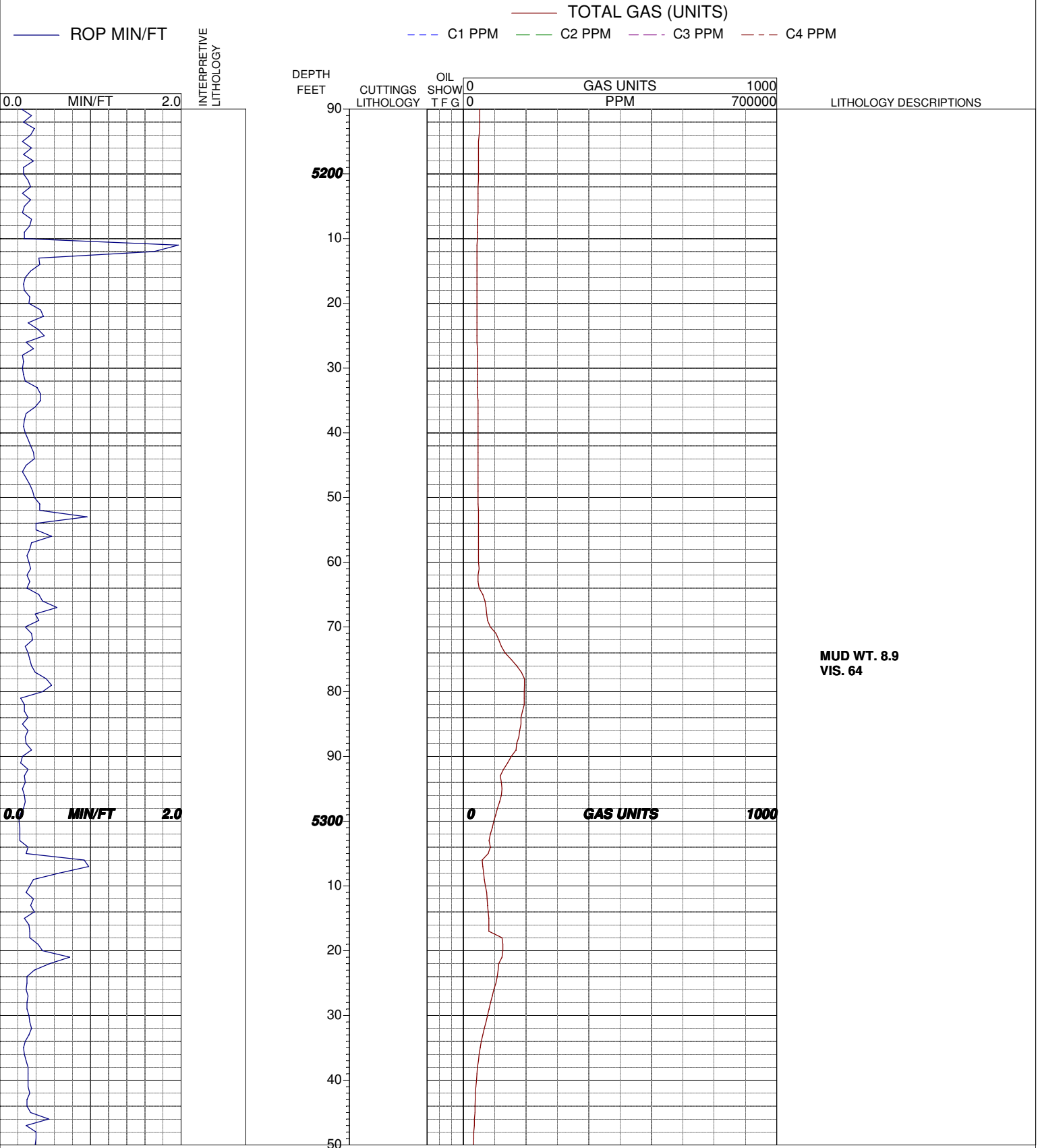

OPERATOR: **ENCANA OIL & GAS**
 WELL: **EF02D G29 595**
 PRINT DATE: **Wed Feb 01 2017 10:22:10**

LOCATION: **SEC 29 T5S R95W**
 COUNTY: **GARFIELD**
 STATE: **COLORADO**

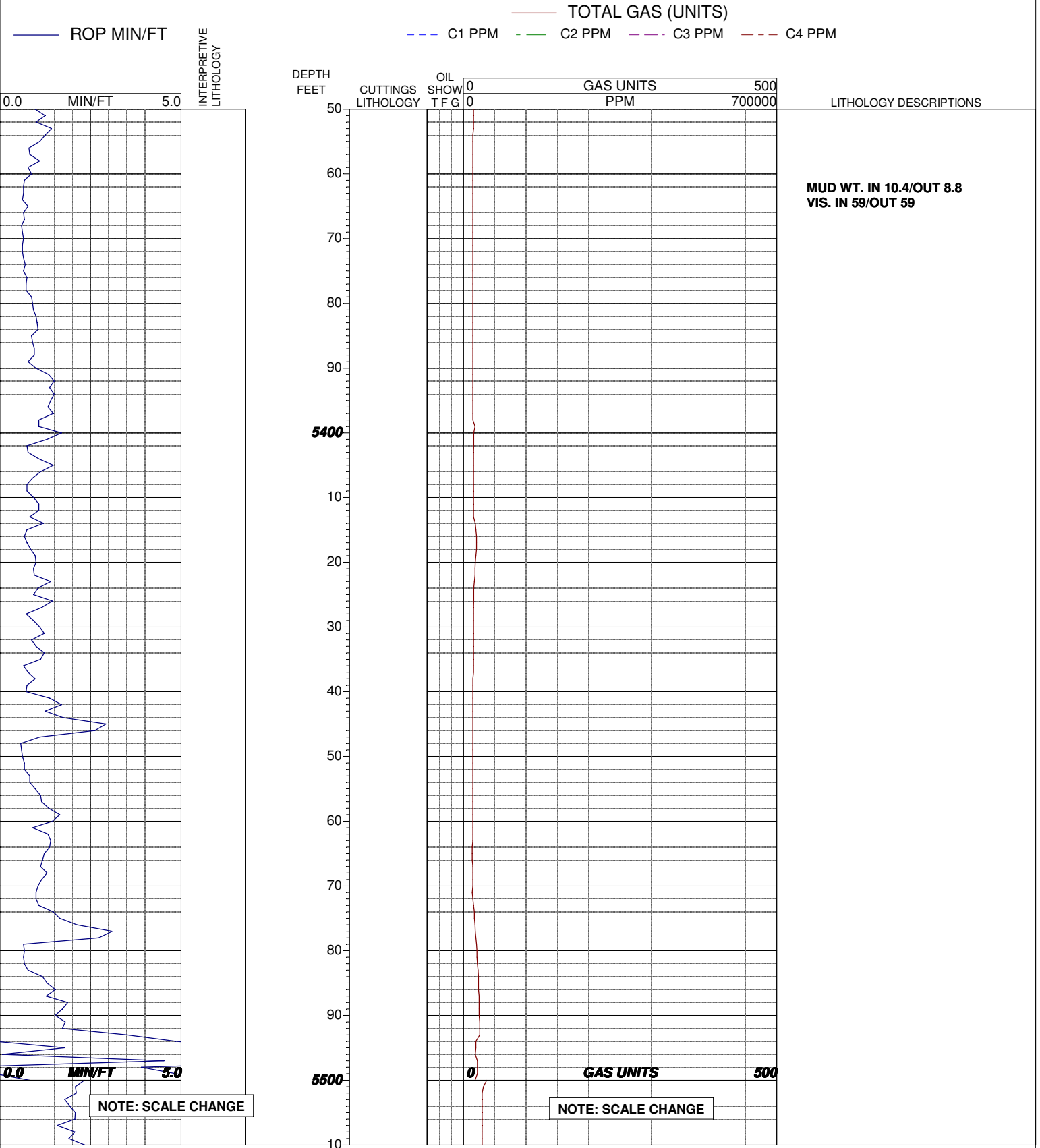

OPERATOR: *ENCANA OIL & GAS*
WELL: *EF02D G29 595*
PRINT DATE: *Wed Feb 01 2017 10:22:10*

LOCATION: *SEC 29 T5S R95W*
COUNTY: *GARFIELD*
STATE: *COLORADO*

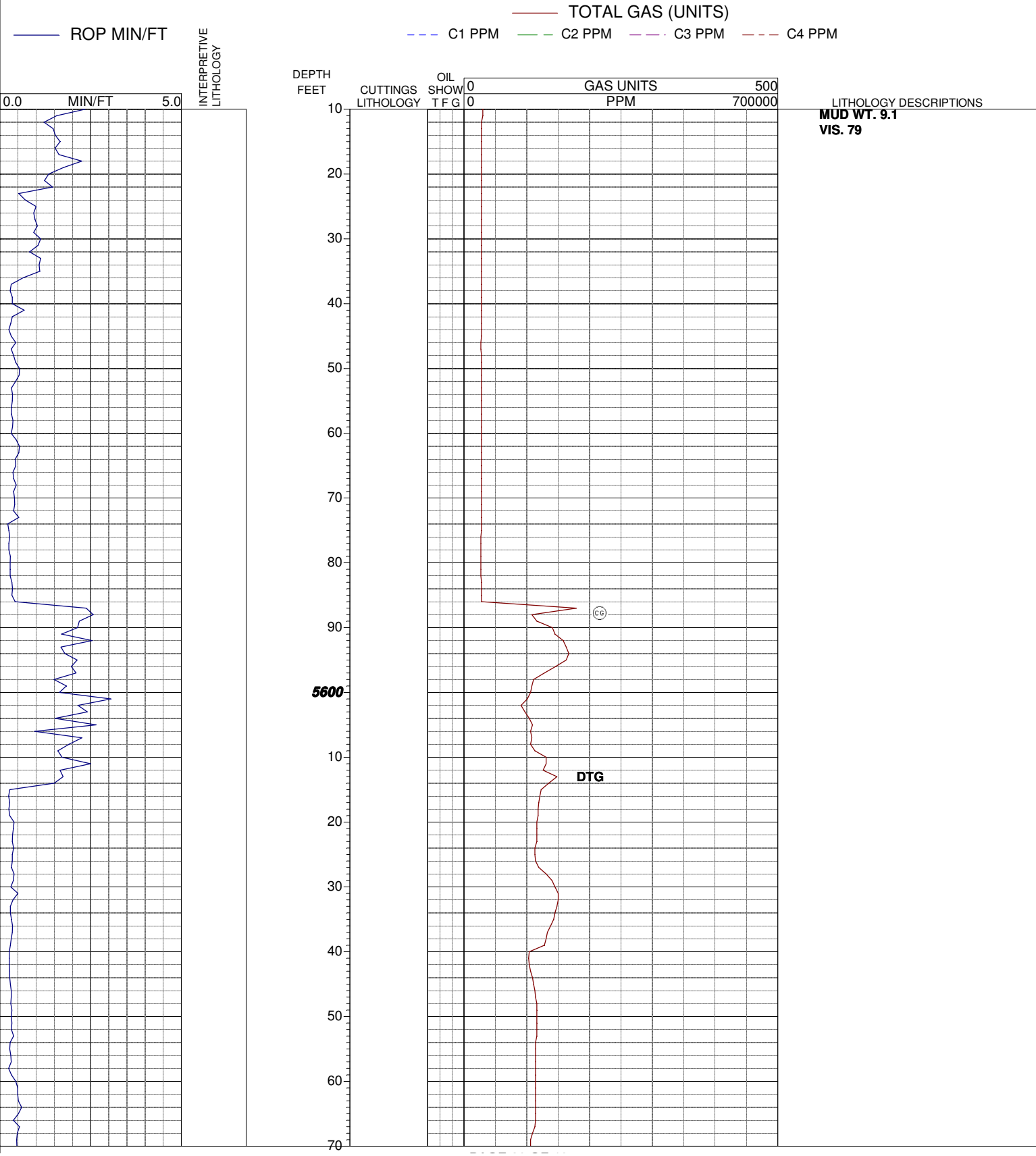

OPERATOR: ENCANA OIL & GAS
WELL: EF02D G29 595
PRINT DATE: Wed Feb 01 2017 10:22:10

LOCATION: SEC 29 T5S R95W
COUNTY: GARFIELD
STATE: COLORADO

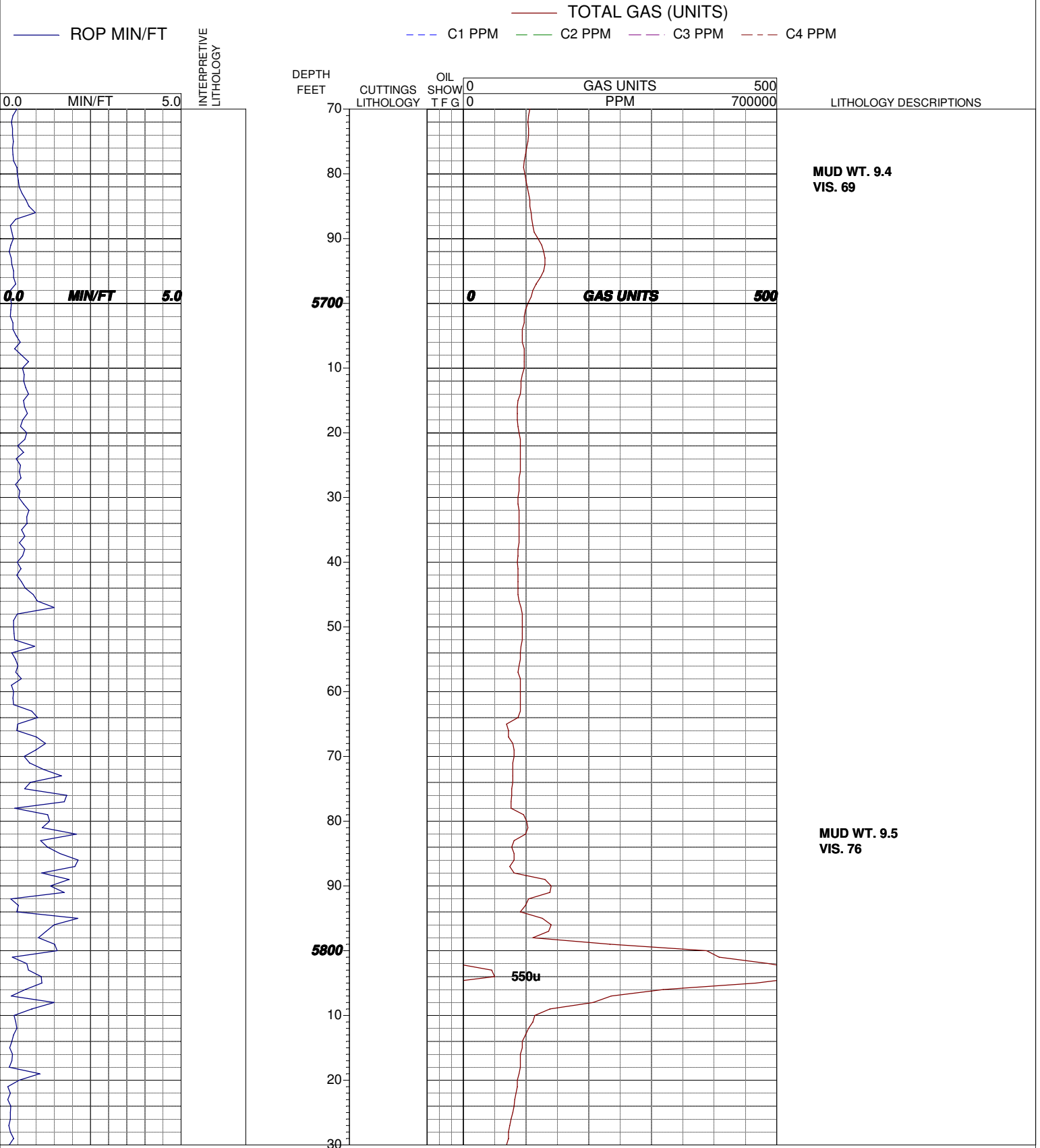

OPERATOR: ENCANA OIL & GAS
WELL: EF02D G29 595
PRINT DATE: Wed Feb 01 2017 10:22:10

LOCATION: SEC 29 T5S R95W
COUNTY: GARFIELD
STATE: COLORADO

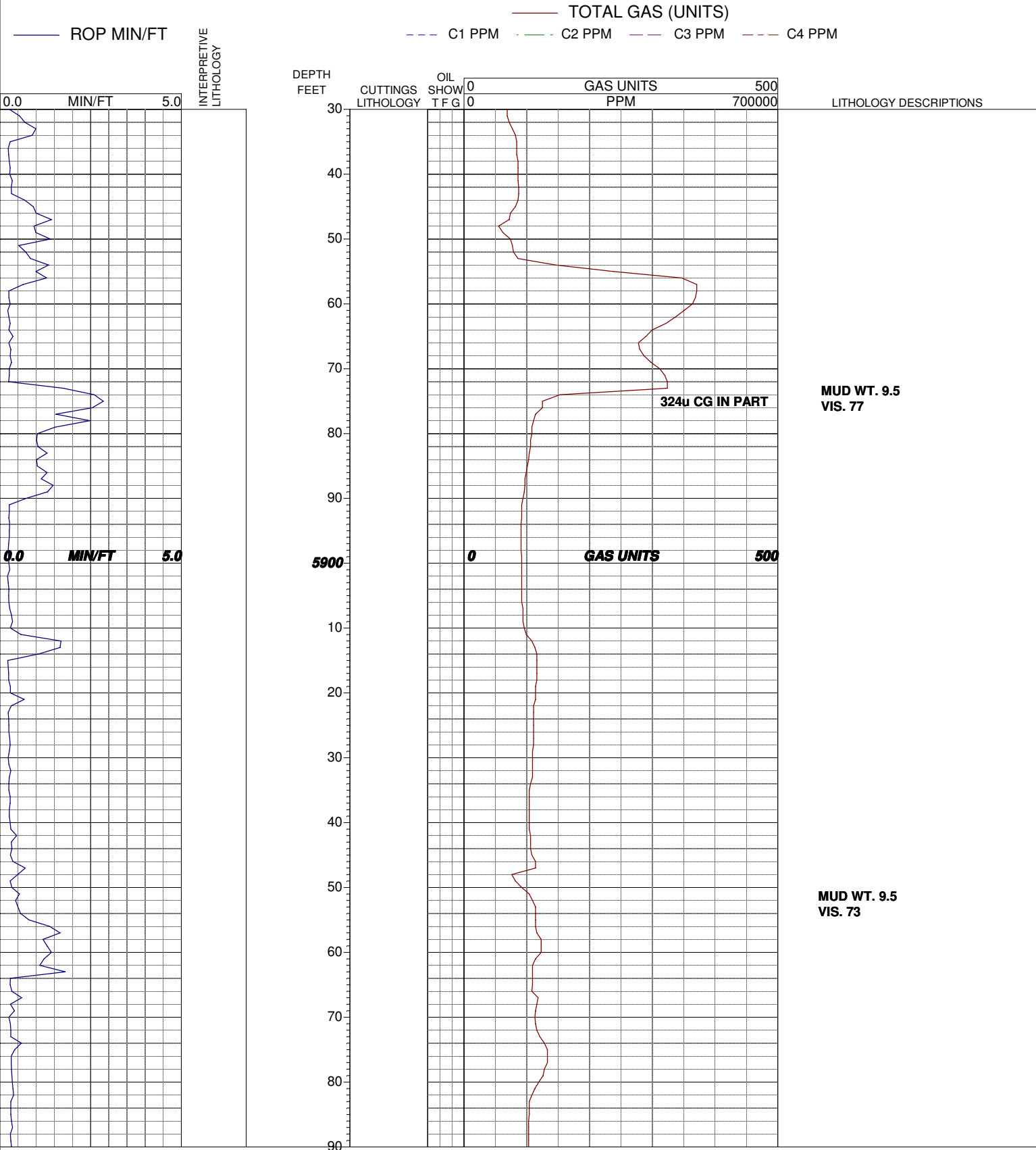

OPERATOR: *ENCANA OIL & GAS*
WELL: *EF02D G29 595*
PRINT DATE: *Wed Feb 01 2017 10:22:10*

LOCATION: *SEC 29 T5S R95W*
COUNTY: *GARFIELD*
STATE: *COLORADO*

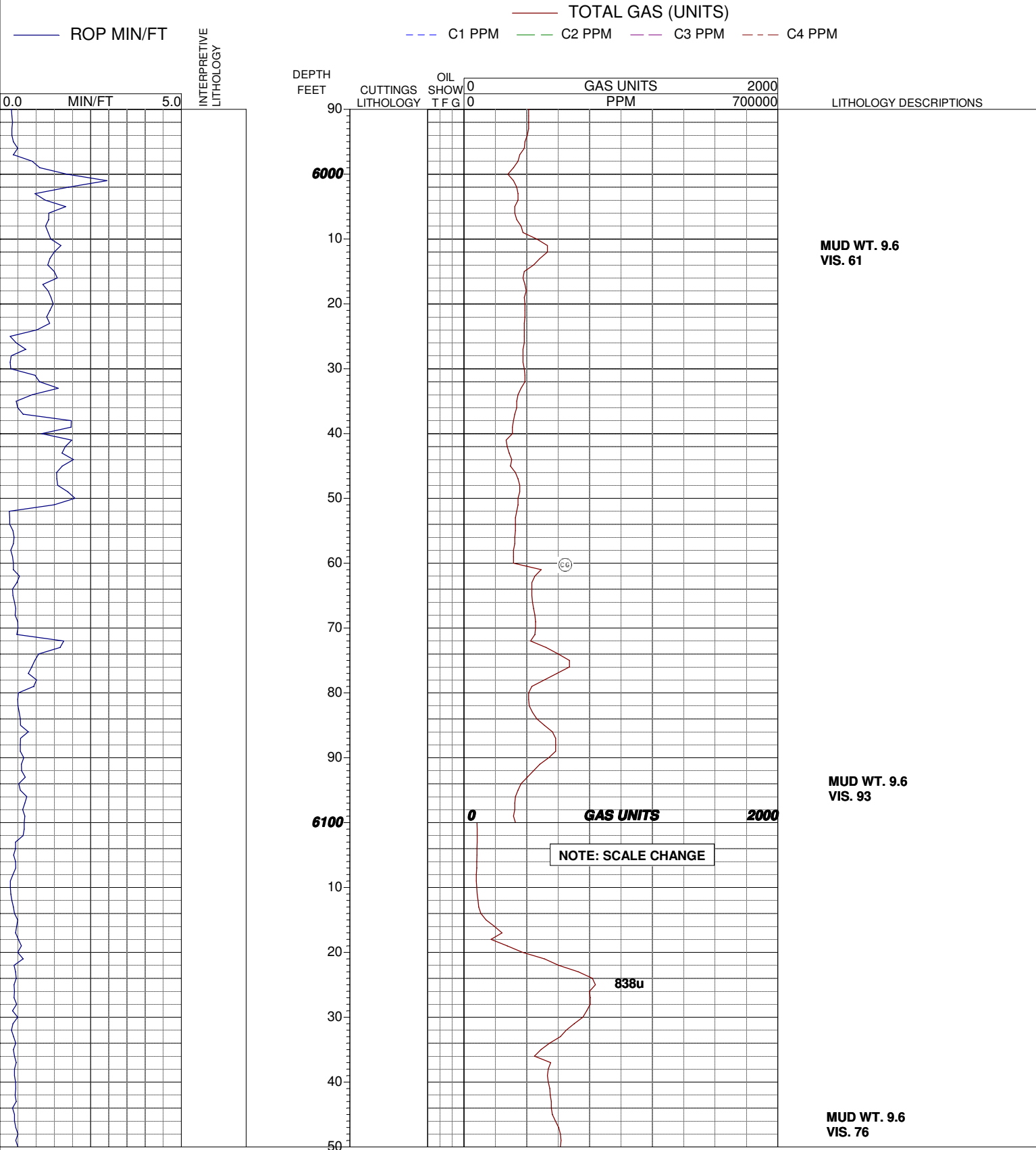

OPERATOR: *ENCANA OIL & GAS*
WELL: *EF02D G29 595*
PRINT DATE: *Wed Feb 01 2017 10:22:10*

LOCATION: *SEC 29 T5S R95W*
COUNTY: *GARFIELD*
STATE: *COLORADO*

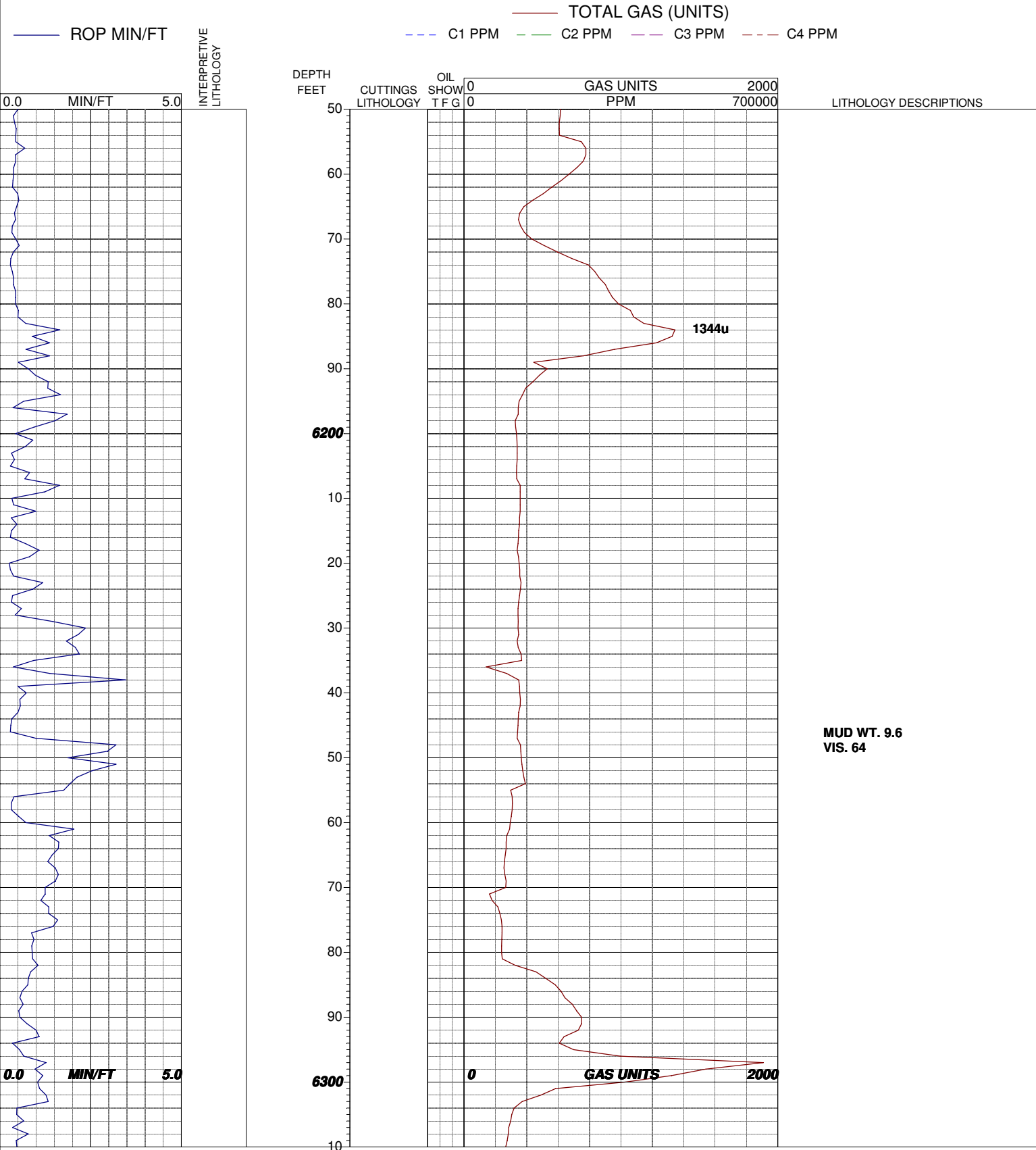

OPERATOR: ENCANA OIL & GAS
WELL: EF02D G29 595
PRINT DATE: Wed Feb 01 2017 10:22:10

LOCATION: SEC 29 T5S R95W
COUNTY: GARFIELD
STATE: COLORADO

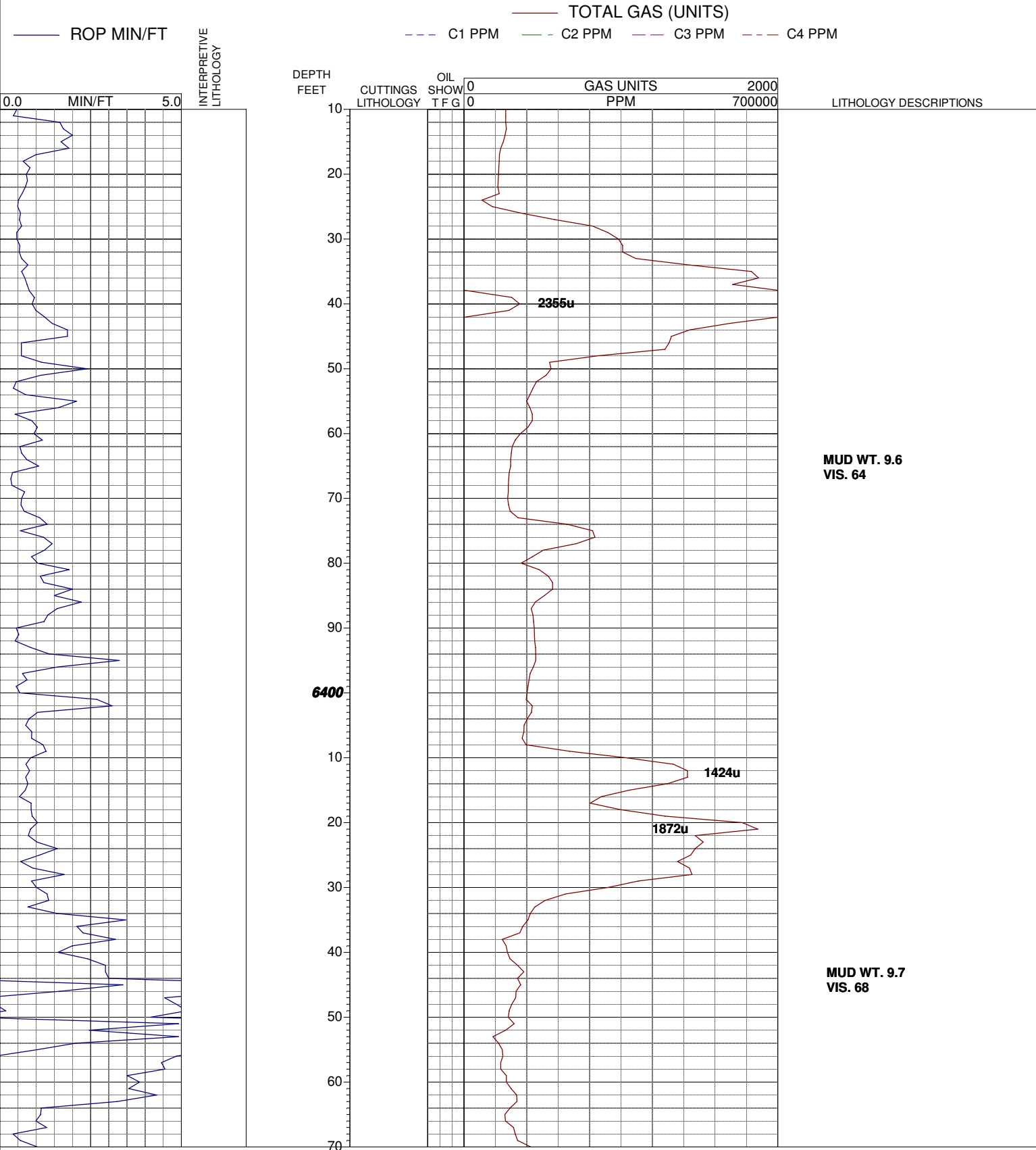

OPERATOR: ENCANA OIL & GAS
WELL: EF02D G29 595
PRINT DATE: Wed Feb 01 2017 10:22:10

LOCATION: SEC 29 T5S R95W
COUNTY: GARFIELD
STATE: COLORADO

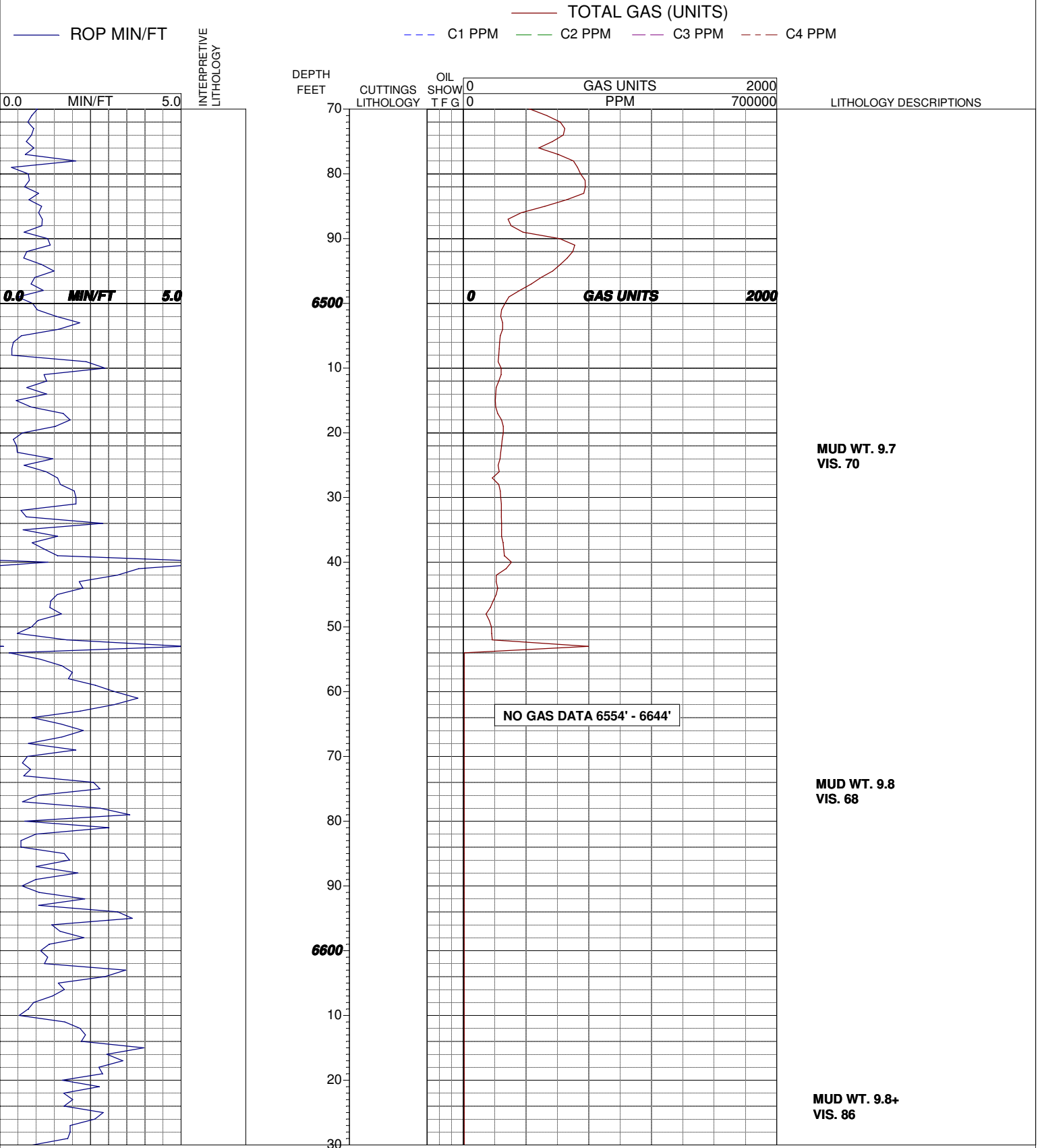

OPERATOR: ENCANA OIL & GAS
WELL: EF02D G29 595
PRINT DATE: Wed Feb 01 2017 10:22:10

LOCATION: SEC 29 T5S R95W
COUNTY: GARFIELD
STATE: COLORADO

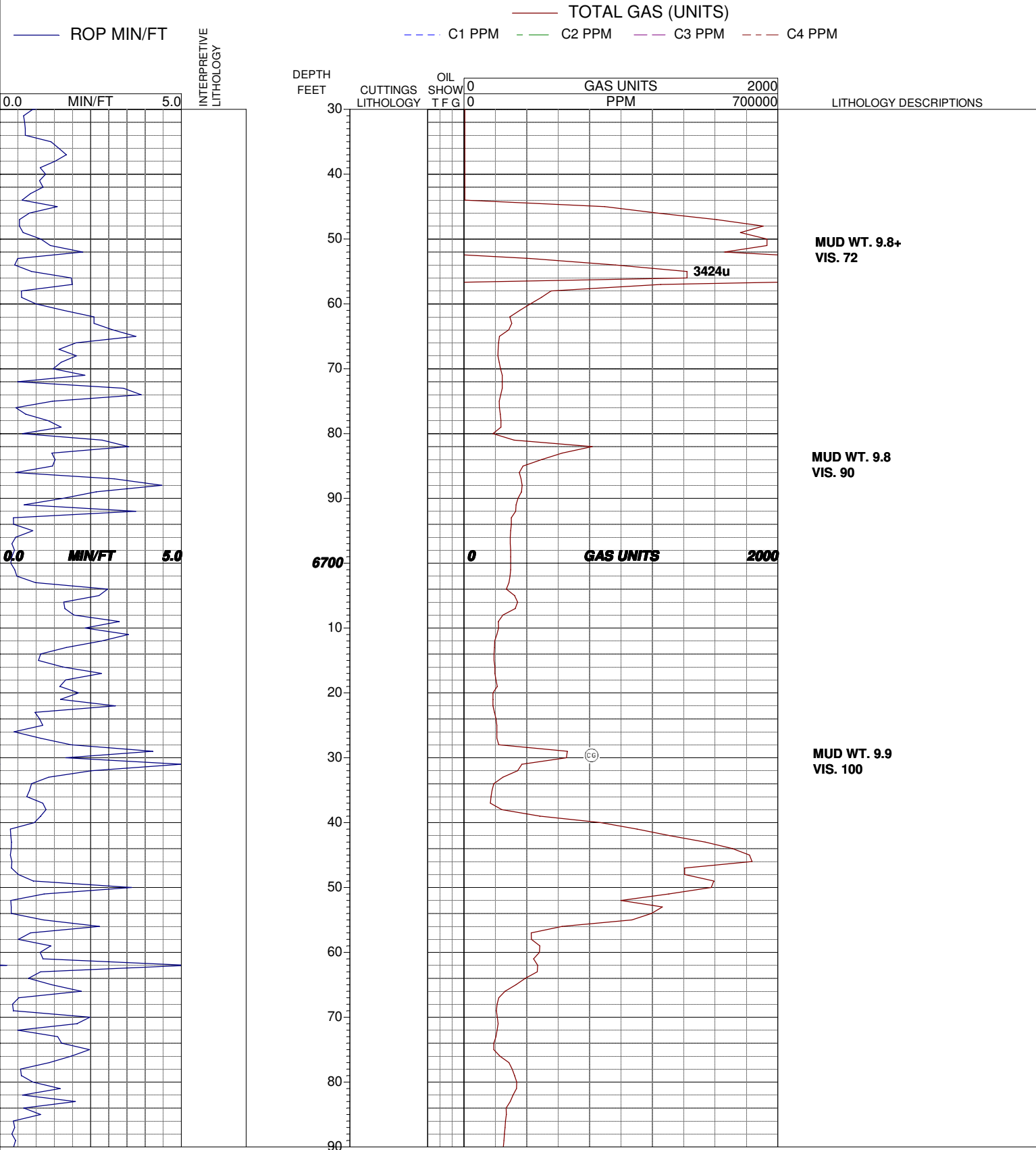

OPERATOR: **ENCANA OIL & GAS**
 WELL: **EF02D G29 595**
 PRINT DATE: **Wed Feb 01 2017 10:22:10**

LOCATION: **SEC 29 T5S R95W**
 COUNTY: **GARFIELD**
 STATE: **COLORADO**

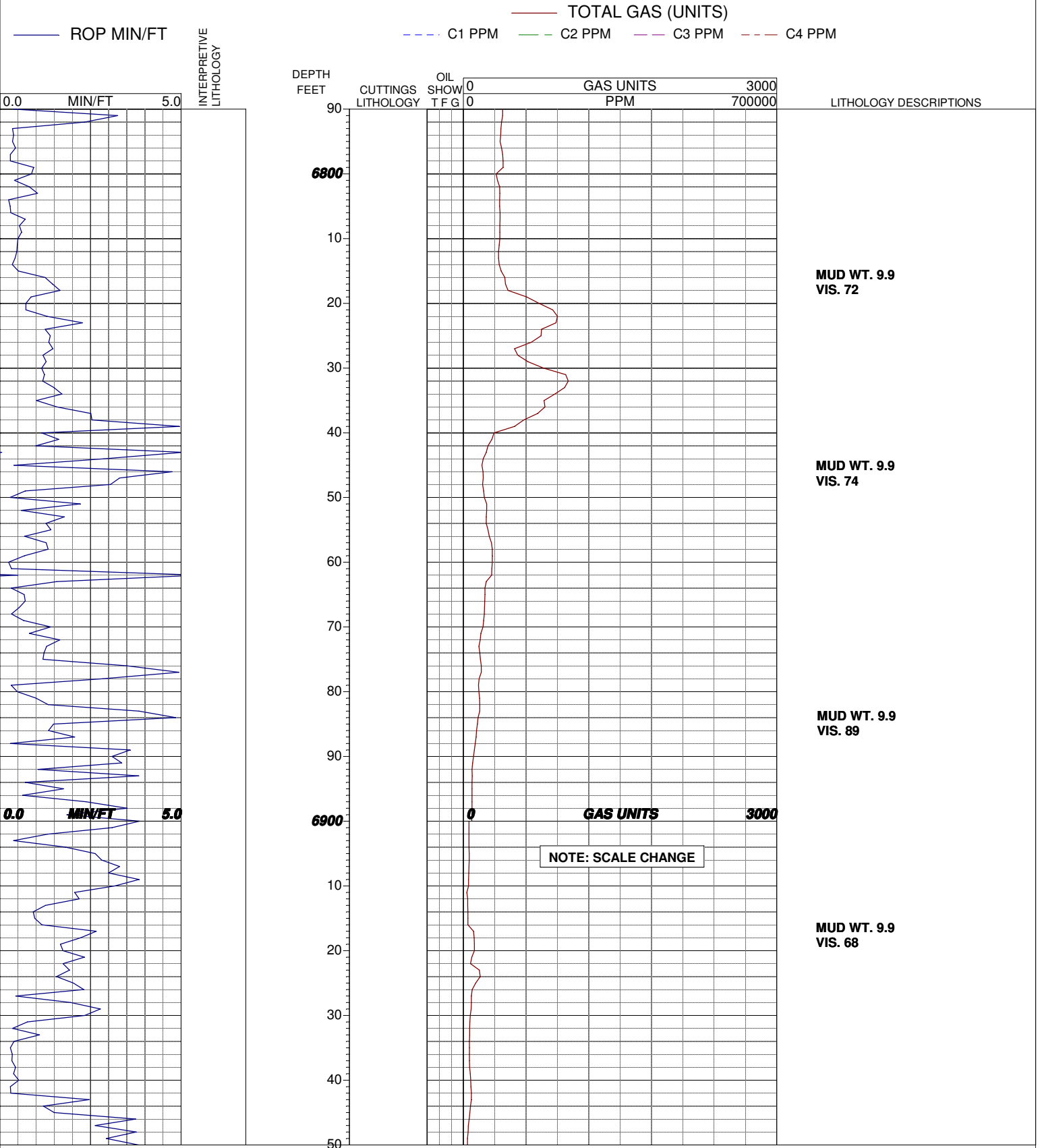

OPERATOR: *ENCANA OIL & GAS*
WELL: *EF02D G29 595*
PRINT DATE: *Wed Feb 01 2017 10:22:10*

LOCATION: *SEC 29 T5S R95W*
COUNTY: *GARFIELD*
STATE: *COLORADO*

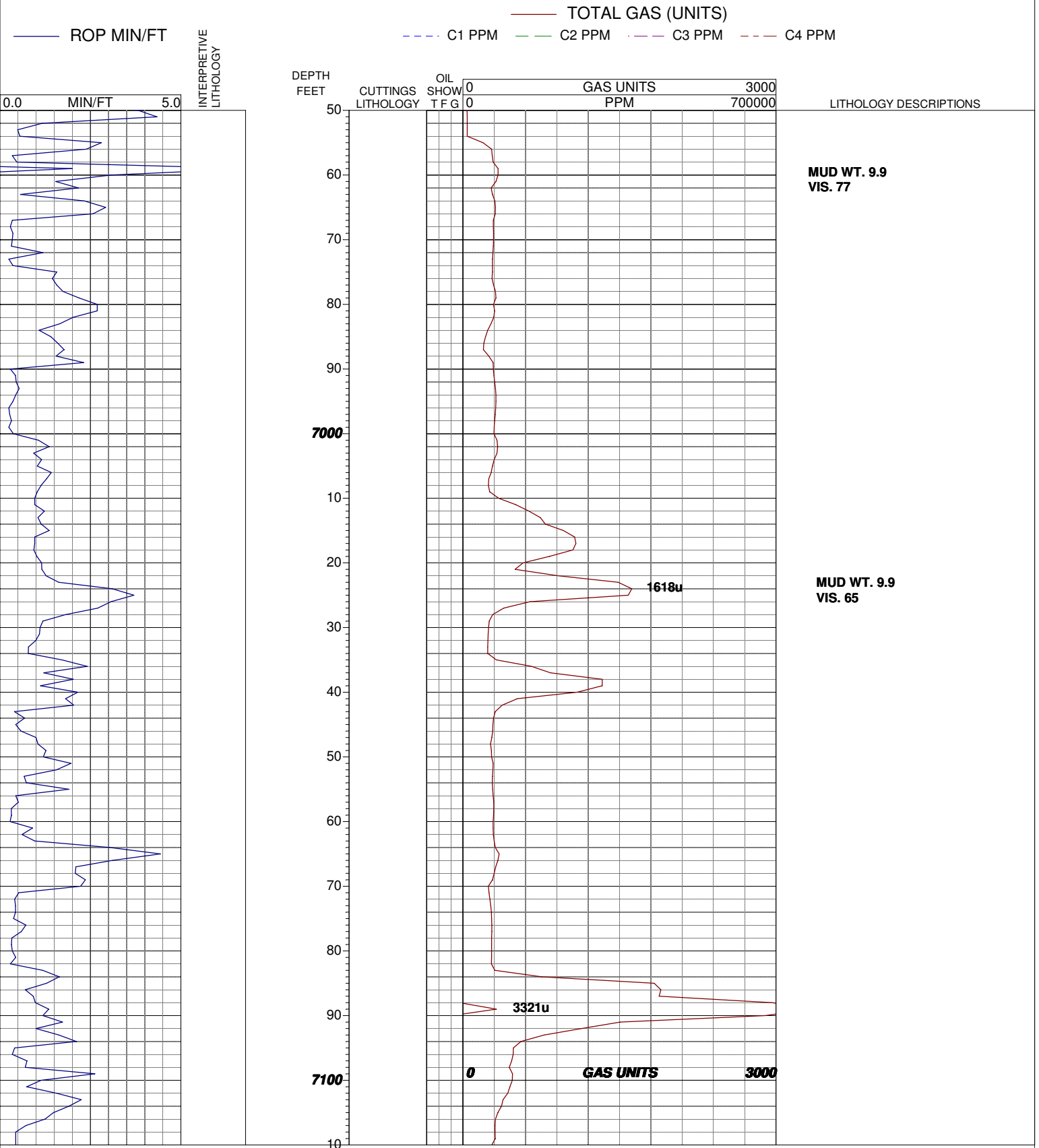

OPERATOR: ENCANA OIL & GAS
WELL: EF02D G29 595
PRINT DATE: Wed Feb 01 2017 10:22:10

LOCATION: SEC 29 T5S R95W
COUNTY: GARFIELD
STATE: COLORADO

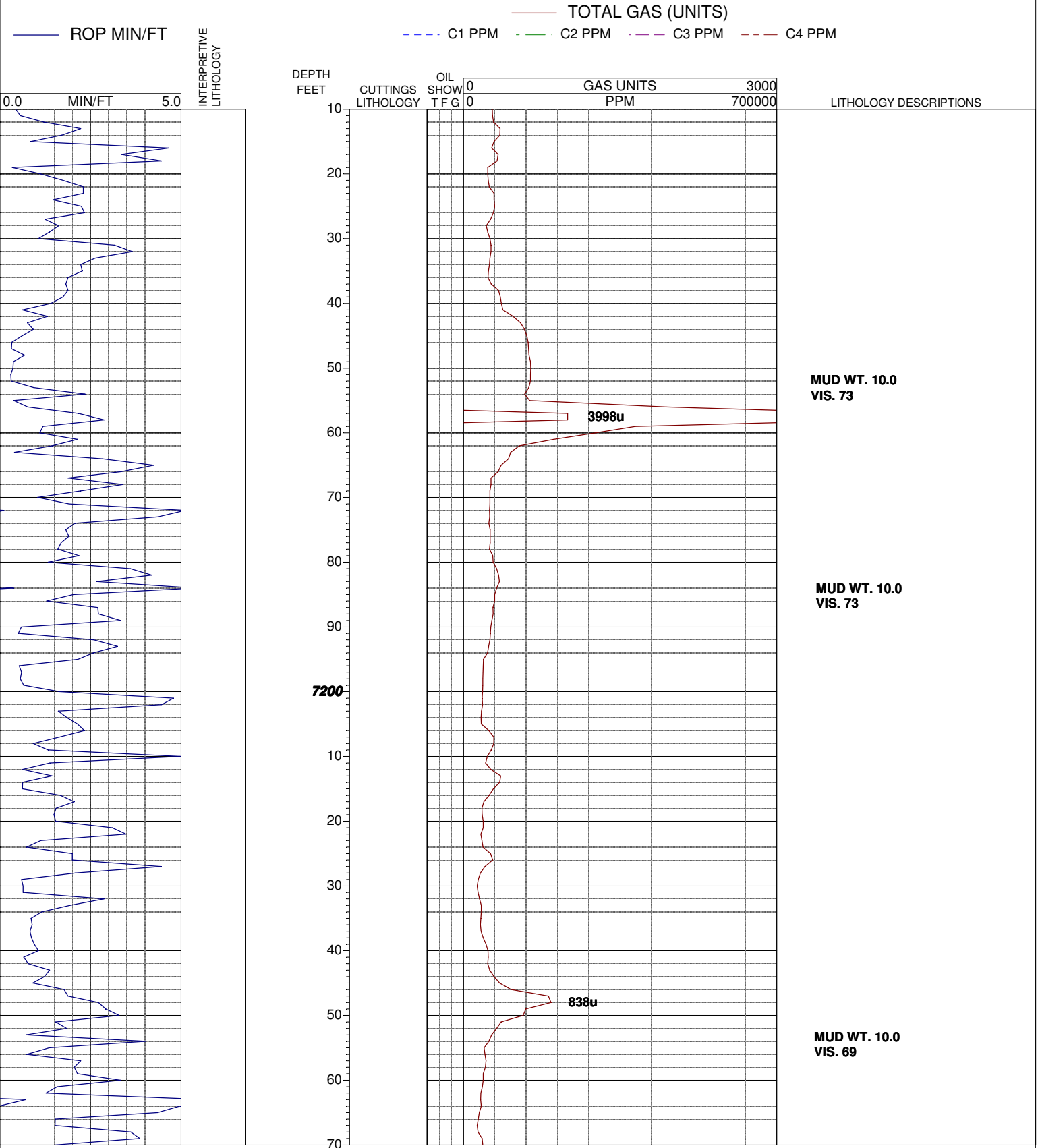

OPERATOR: *ENCANA OIL & GAS*
WELL: *EF02D G29 595*
PRINT DATE: *Wed Feb 01 2017 10:22:10*

LOCATION: *SEC 29 T5S R95W*
COUNTY: *GARFIELD*
STATE: *COLORADO*

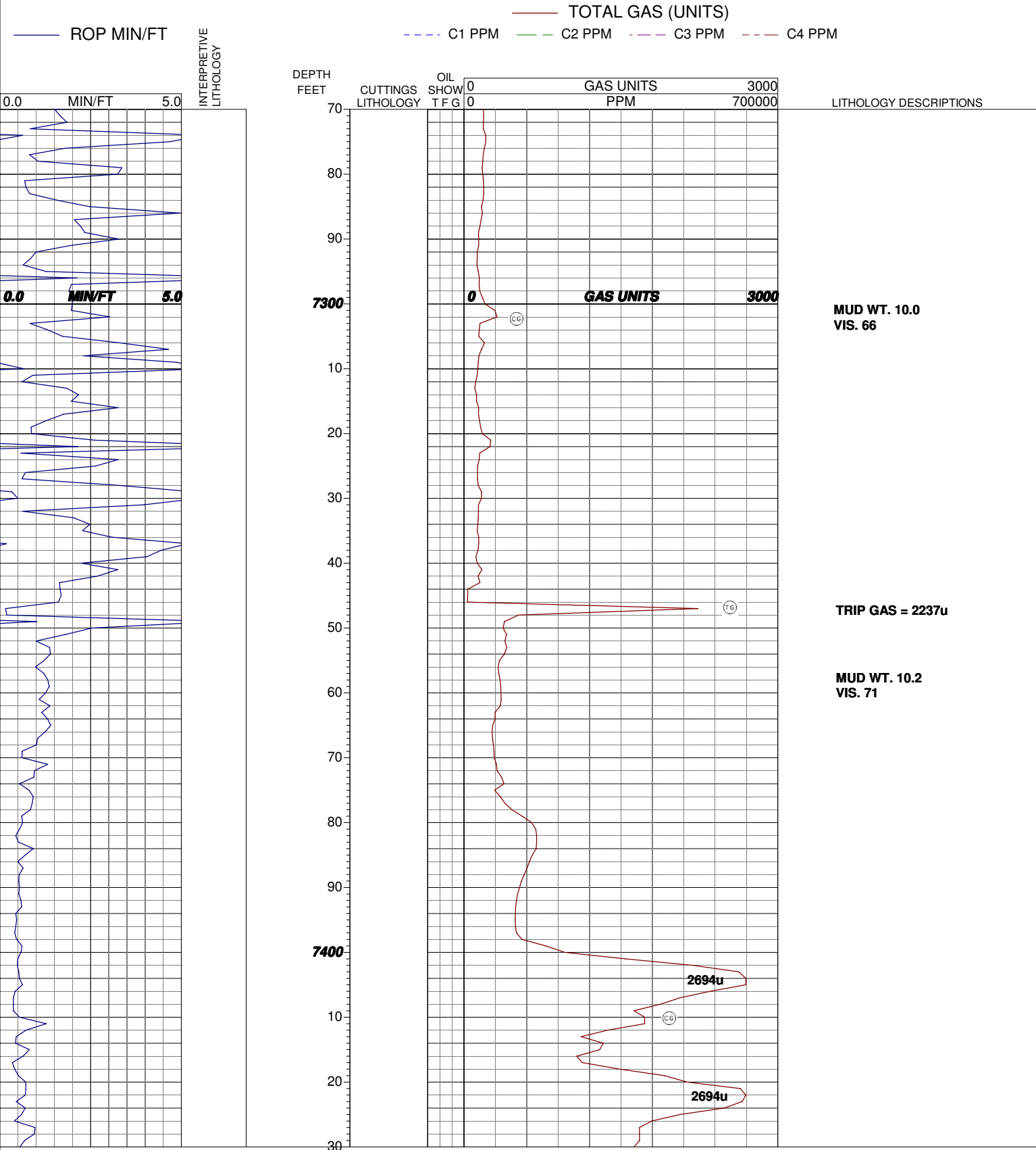

OPERATOR: ENCANA OIL & GAS
WELL: EF02D G29 595
PRINT DATE: Wed Feb 01 2017 10:22:10

LOCATION: SEC 29 T5S R95W
COUNTY: GARFIELD
STATE: COLORADO

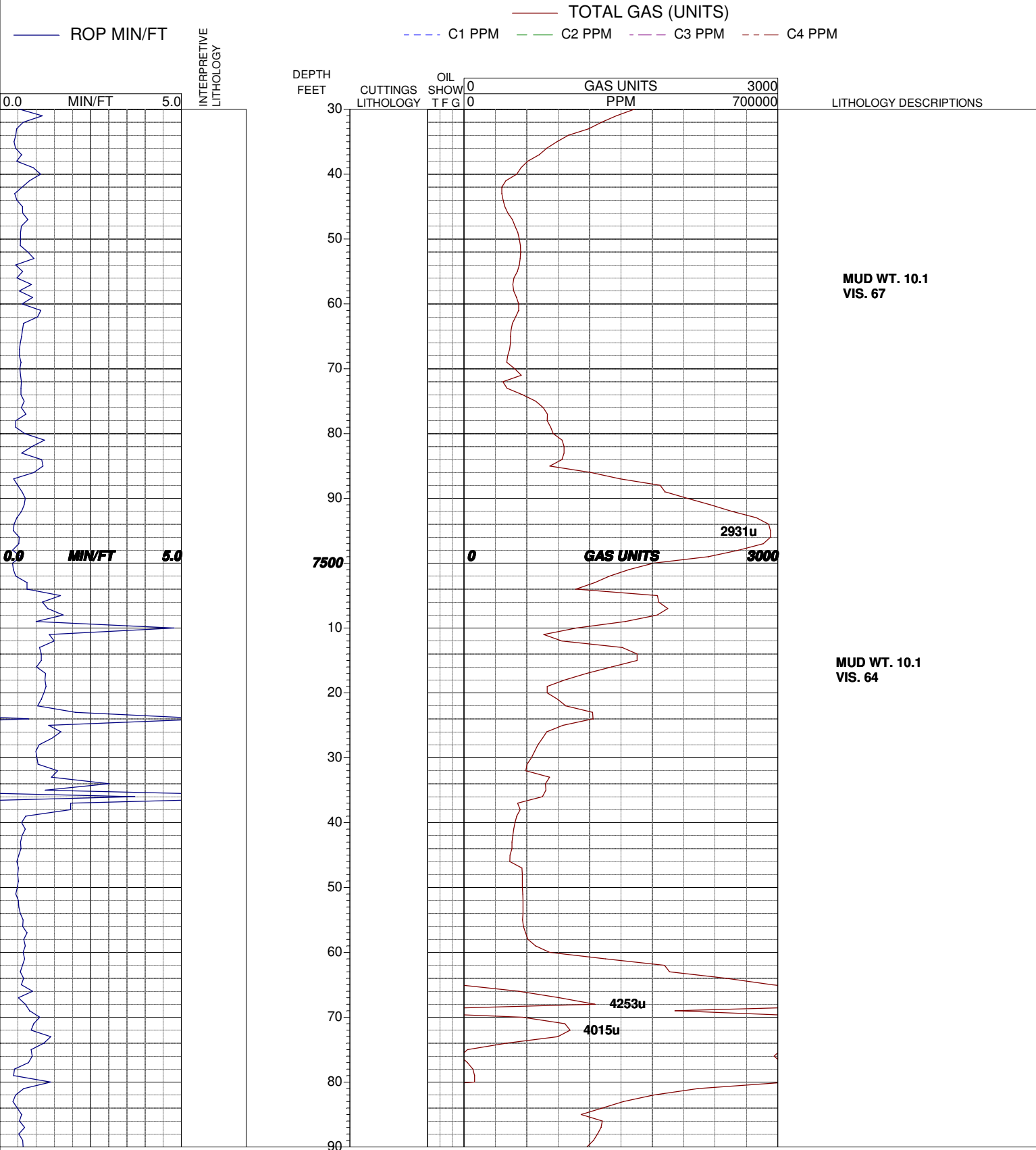

OPERATOR: *ENCANA OIL & GAS*
WELL: *EF02D G29 595*
PRINT DATE: *Wed Feb 01 2017 10:22:10*

LOCATION: *SEC 29 T5S R95W*
COUNTY: *GARFIELD*
STATE: *COLORADO*

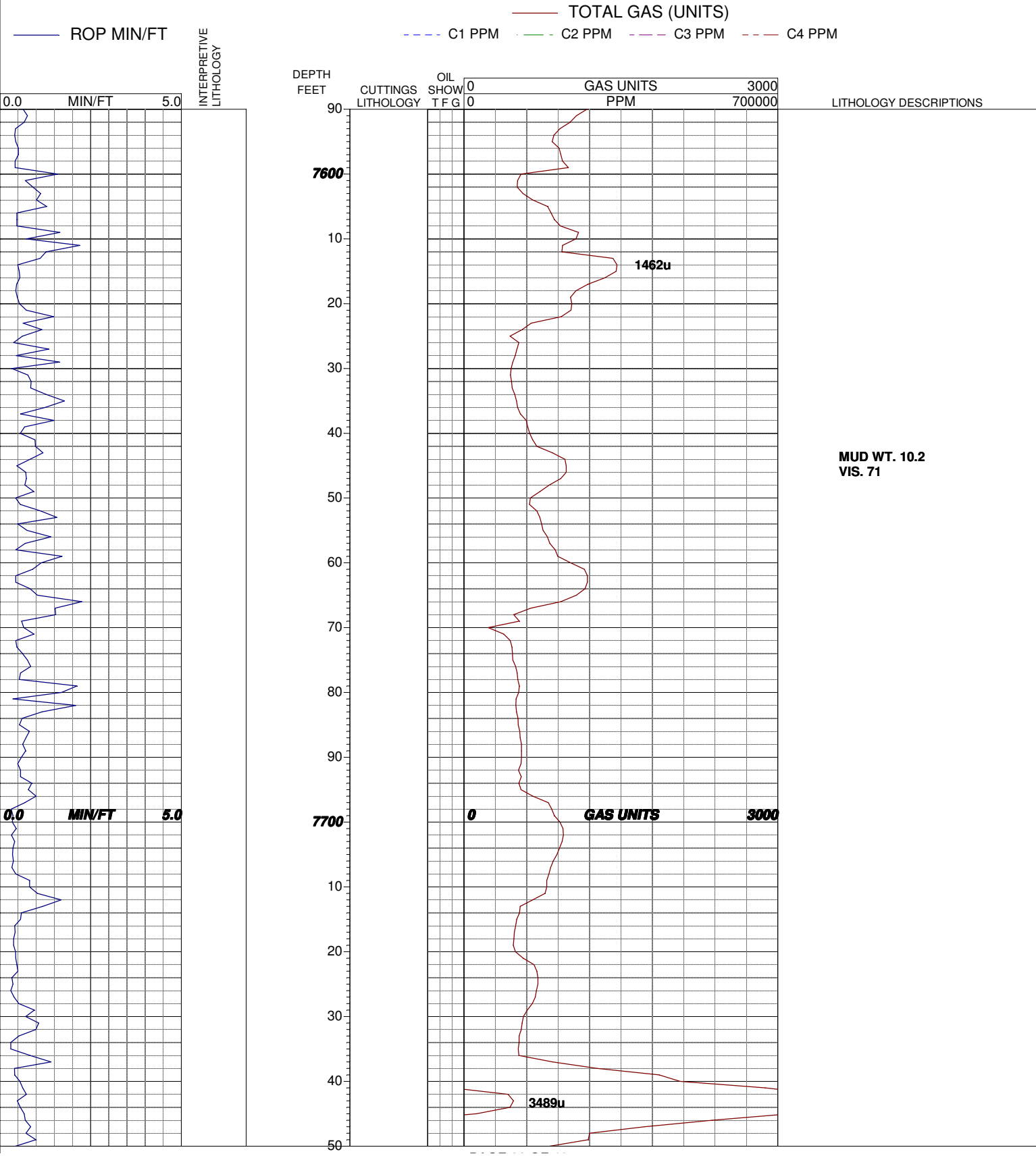

OPERATOR: *ENCANA OIL & GAS*
WELL: *EF02D G29 595*
PRINT DATE: *Wed Feb 01 2017 10:22:10*

LOCATION: *SEC 29 T5S R95W*
COUNTY: *GARFIELD*
STATE: *COLORADO*

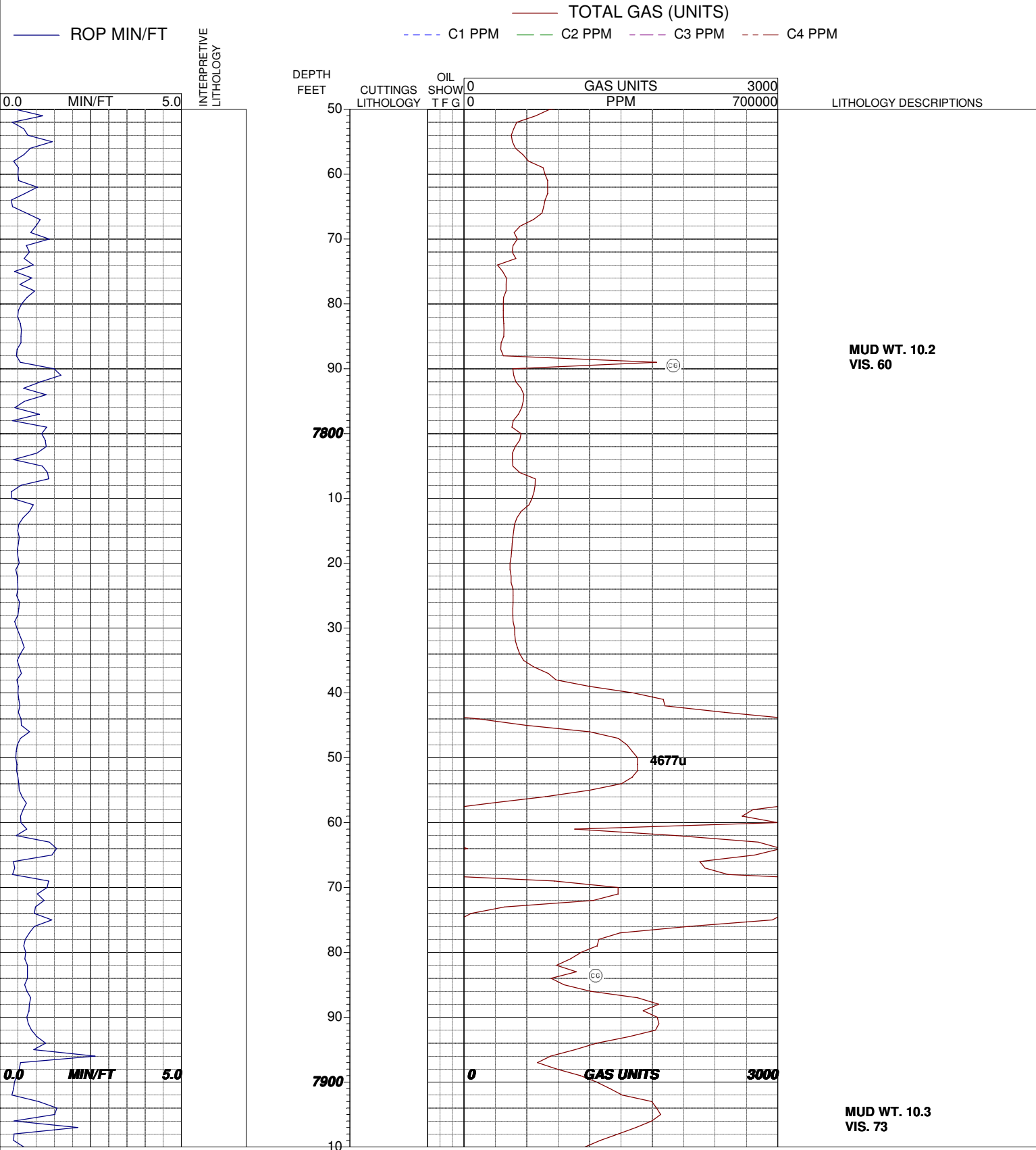

OPERATOR: *ENCANA OIL & GAS*
WELL: *EF02D G29 595*
PRINT DATE: *Wed Feb 01 2017 10:22:10*

LOCATION: *SEC 29 T5S R95W*
COUNTY: *GARFIELD*
STATE: *COLORADO*

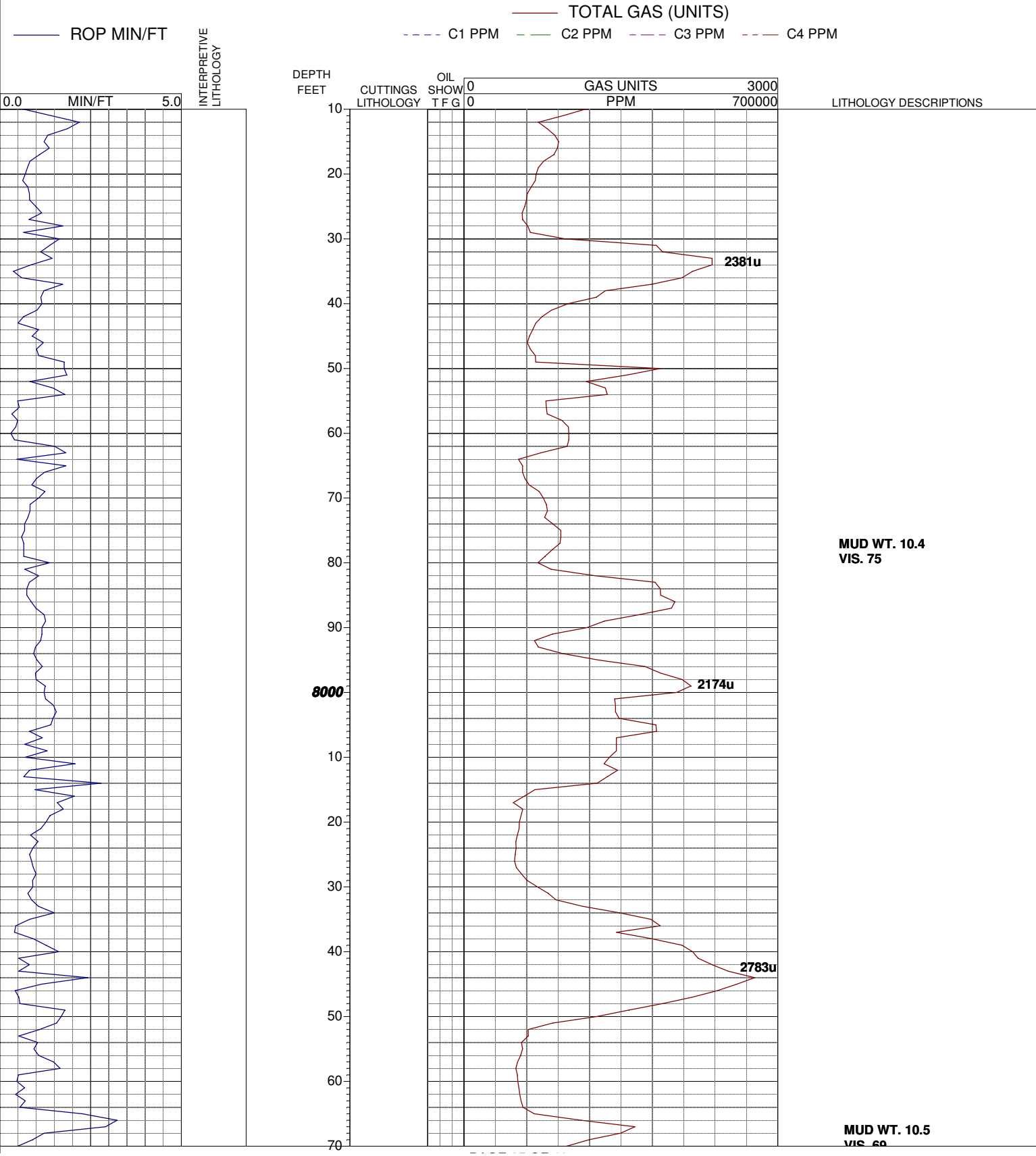

OPERATOR: *ENCANA OIL & GAS*
WELL: *EF02D G29 595*
PRINT DATE: *Wed Feb 01 2017 10:22:10*

LOCATION: *SEC 29 T5S R95W*
COUNTY: *GARFIELD*
STATE: *COLORADO*

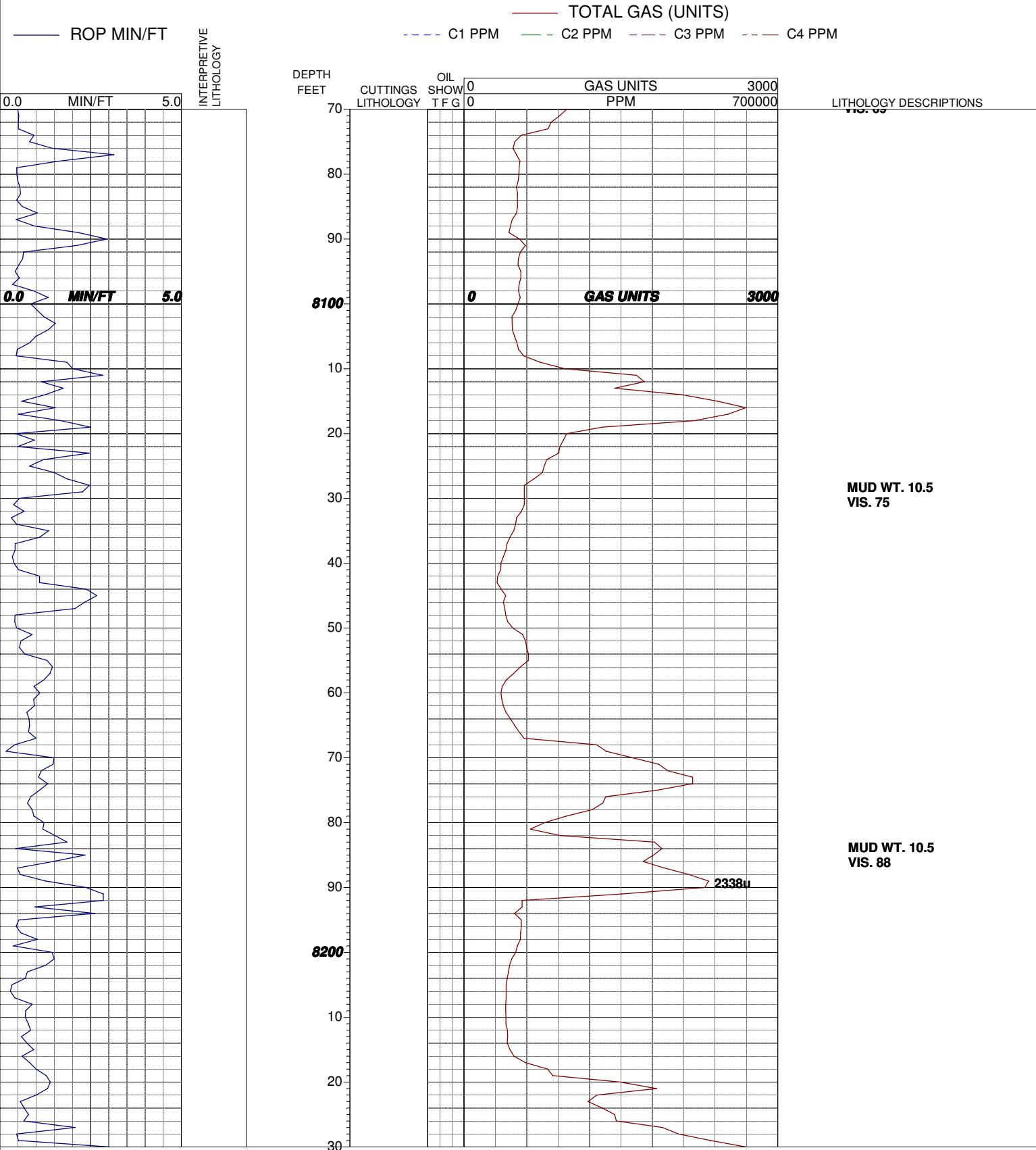

OPERATOR: ENCANA OIL & GAS
WELL: EF02D G29 595
PRINT DATE: Wed Feb 01 2017 10:22:10

LOCATION: SEC 29 T5S R95W
COUNTY: GARFIELD
STATE: COLORADO

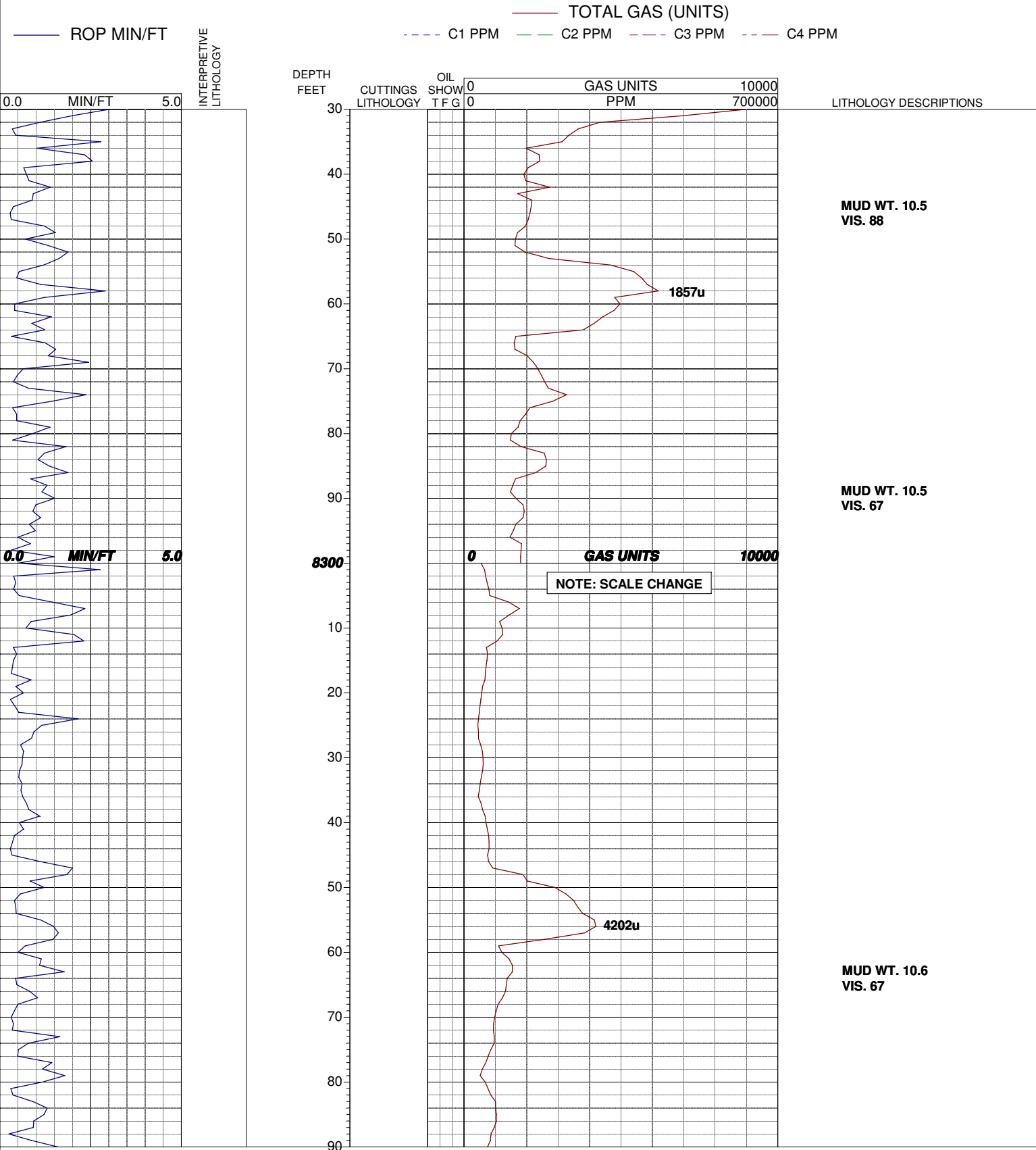

OPERATOR: *ENCANA OIL & GAS*
WELL: *EF02D G29 595*
PRINT DATE: *Wed Feb 01 2017 10:22:10*

LOCATION: *SEC 29 T5S R95W*
COUNTY: *GARFIELD*
STATE: *COLORADO*

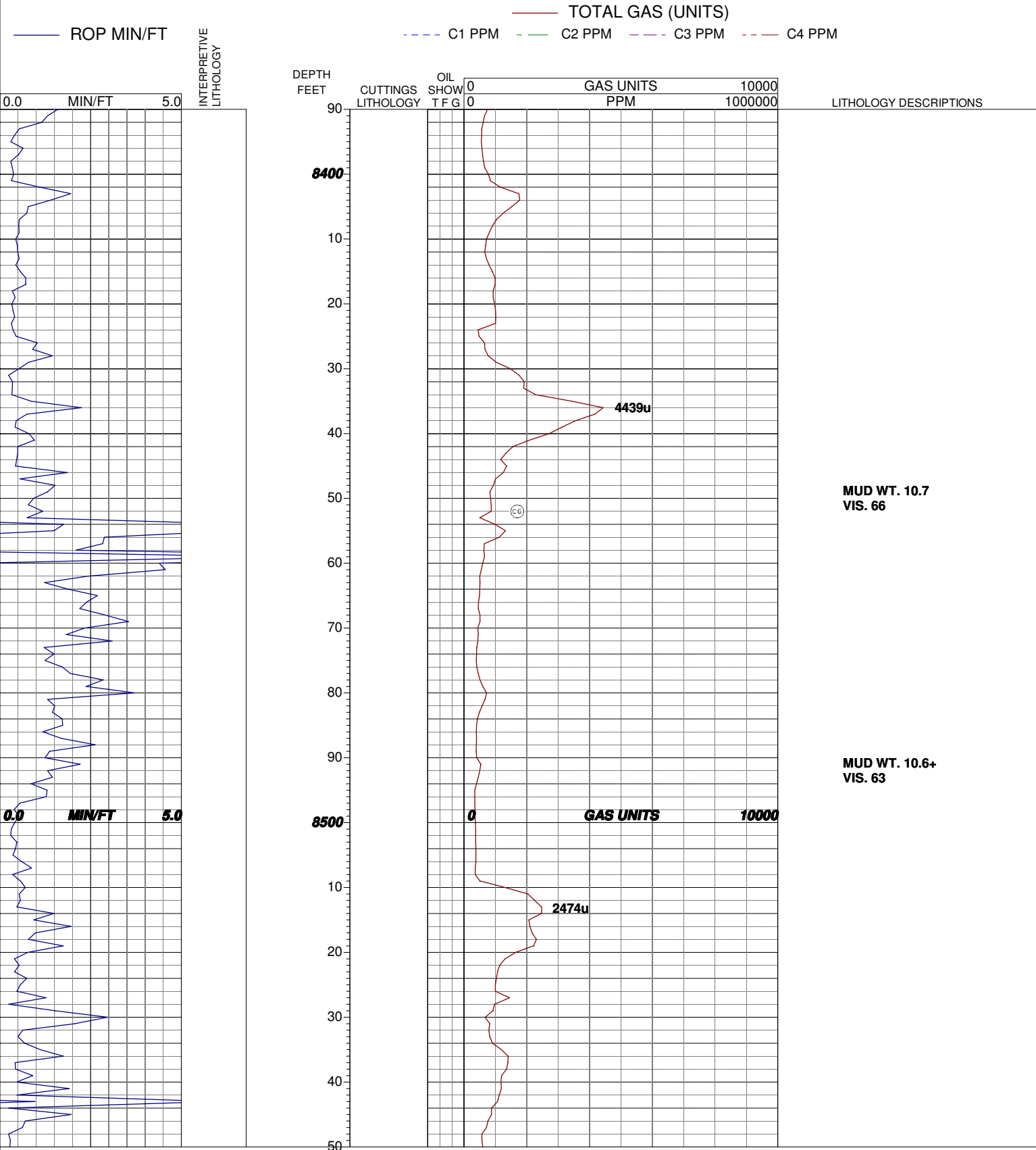

OPERATOR: ENCANA OIL & GAS
WELL: EF02D G29 595
PRINT DATE: Wed Feb 01 2017 10:22:10

LOCATION: SEC 29 T5S R95W
COUNTY: GARFIELD
STATE: COLORADO

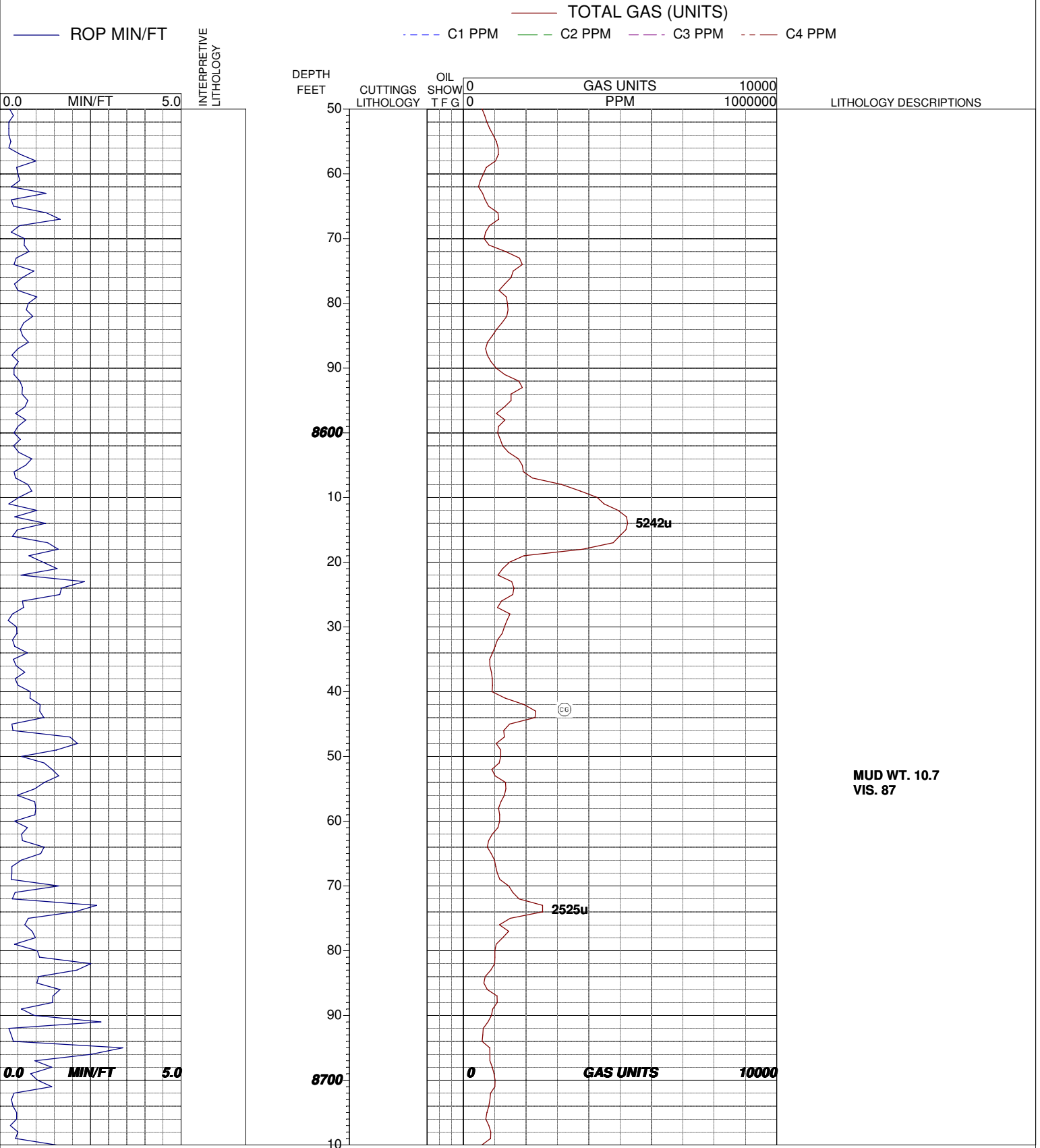

OPERATOR: *ENCANA OIL & GAS*
WELL: *EF02D G29 595*
PRINT DATE: *Wed Feb 01 2017 10:22:10*

LOCATION: *SEC 29 T5S R95W*
COUNTY: *GARFIELD*
STATE: *COLORADO*

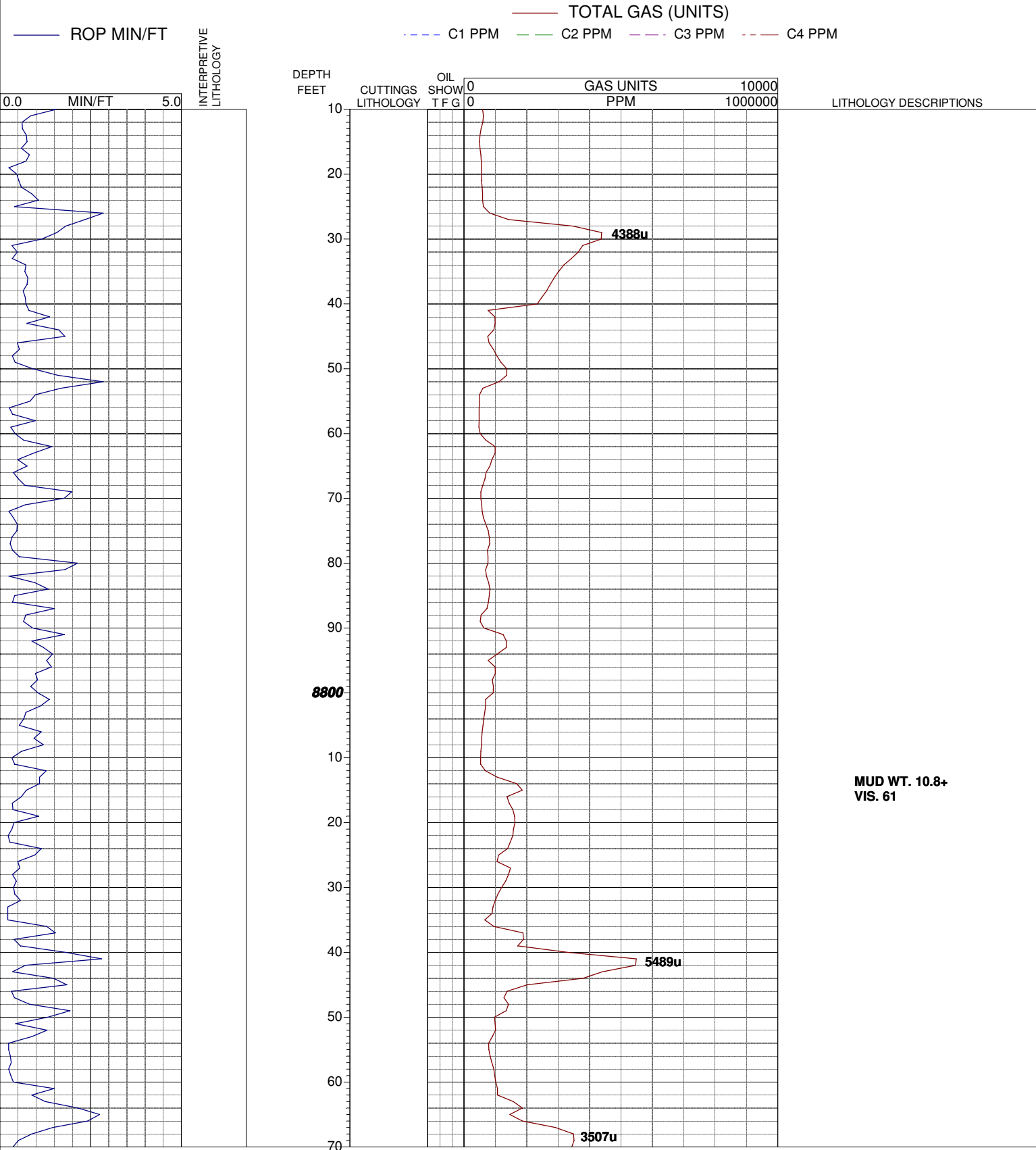

OPERATOR: *ENCANA OIL & GAS*
WELL: *EF02D G29 595*
PRINT DATE: *Wed Feb 01 2017 10:22:10*

LOCATION: *SEC 29 T5S R95W*
COUNTY: *GARFIELD*
STATE: *COLORADO*

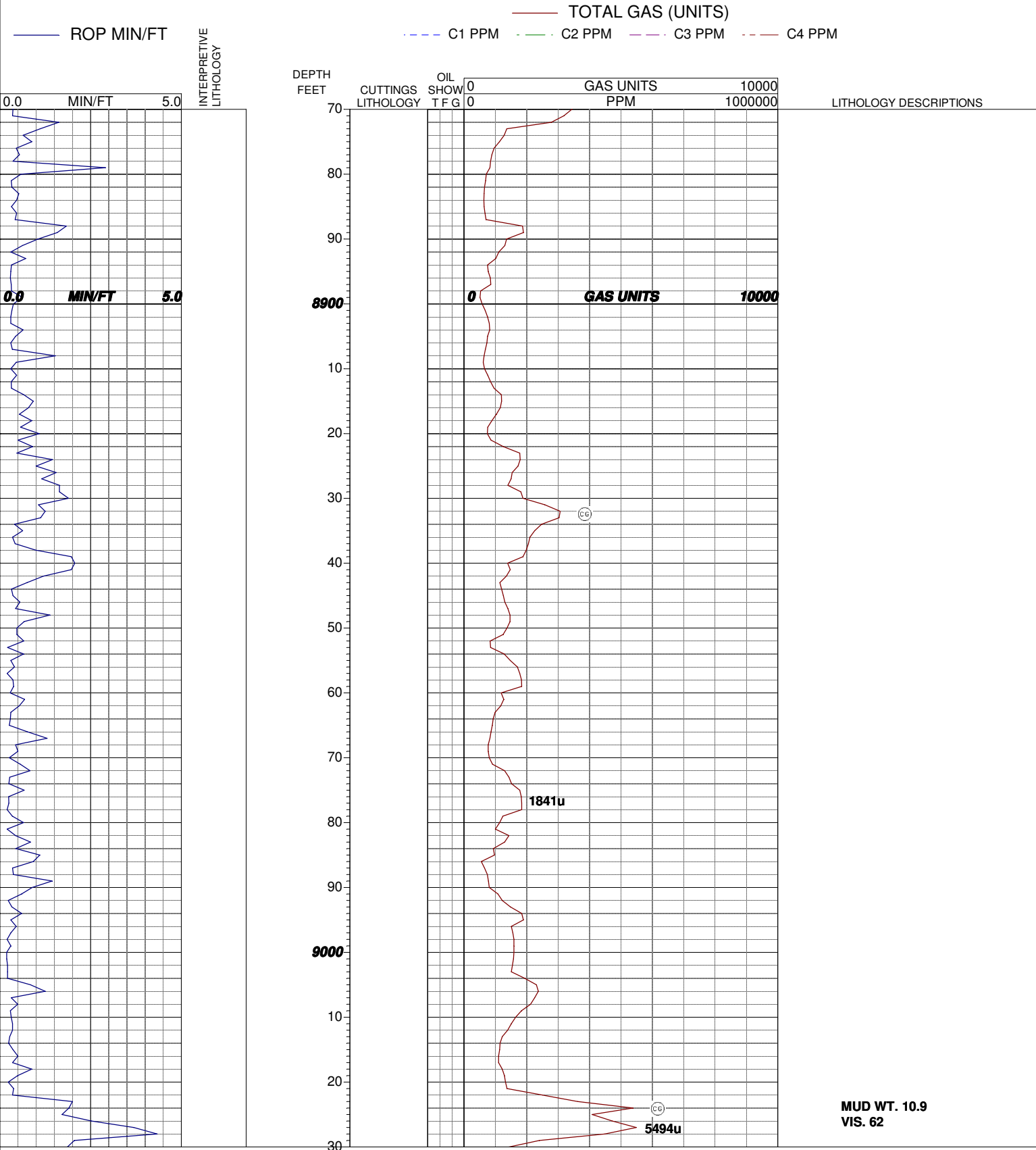

OPERATOR: ENCANA OIL & GAS
WELL: EF02D G29 595
PRINT DATE: Wed Feb 01 2017 10:22:10

LOCATION: SEC 29 T5S R95W
COUNTY: GARFIELD
STATE: COLORADO

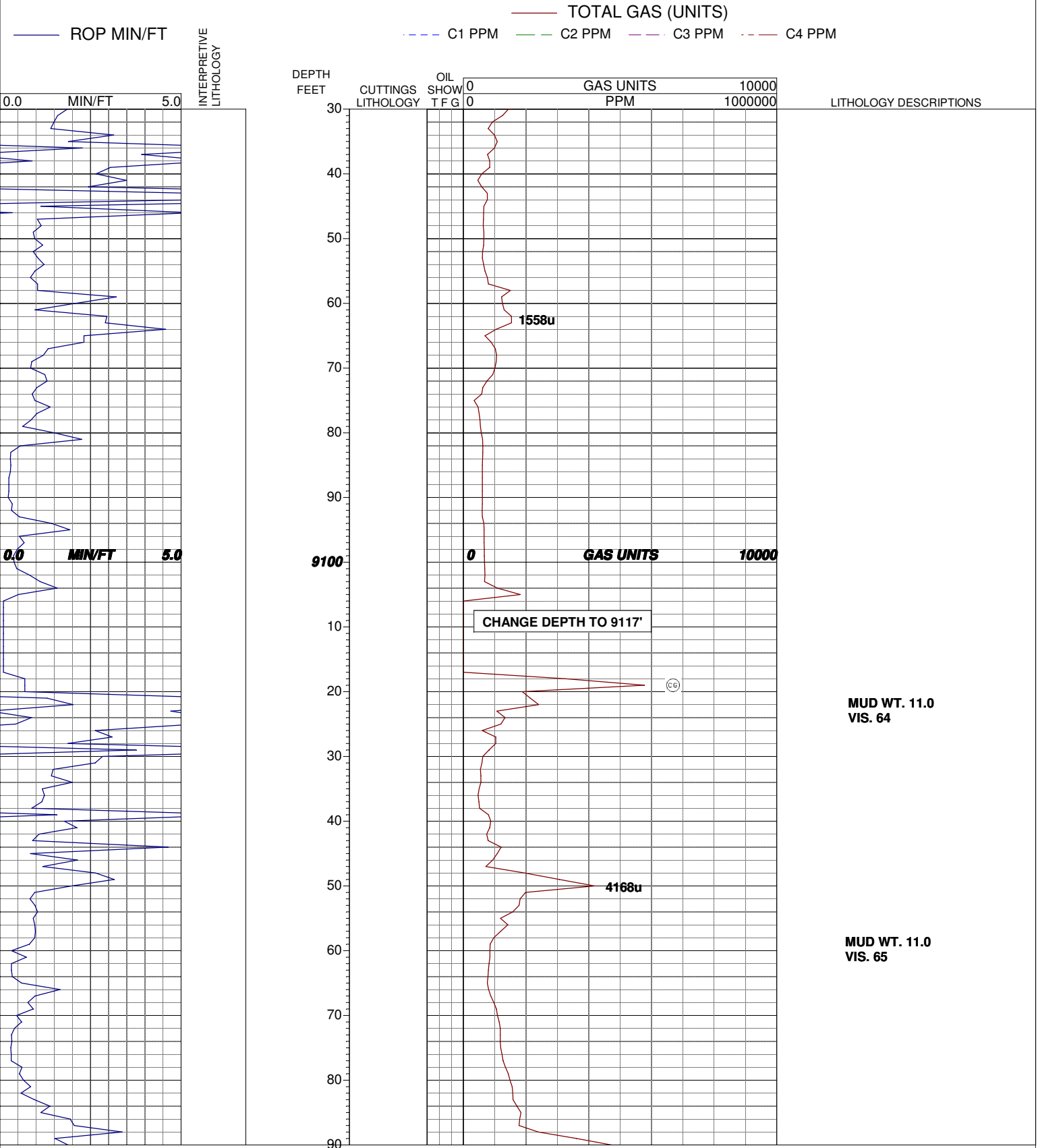

OPERATOR: *ENCANA OIL & GAS*
WELL: *EF02D G29 595*
PRINT DATE: *Wed Feb 01 2017 10:22:10*

LOCATION: *SEC 29 T5S R95W*
COUNTY: *GARFIELD*
STATE: *COLORADO*

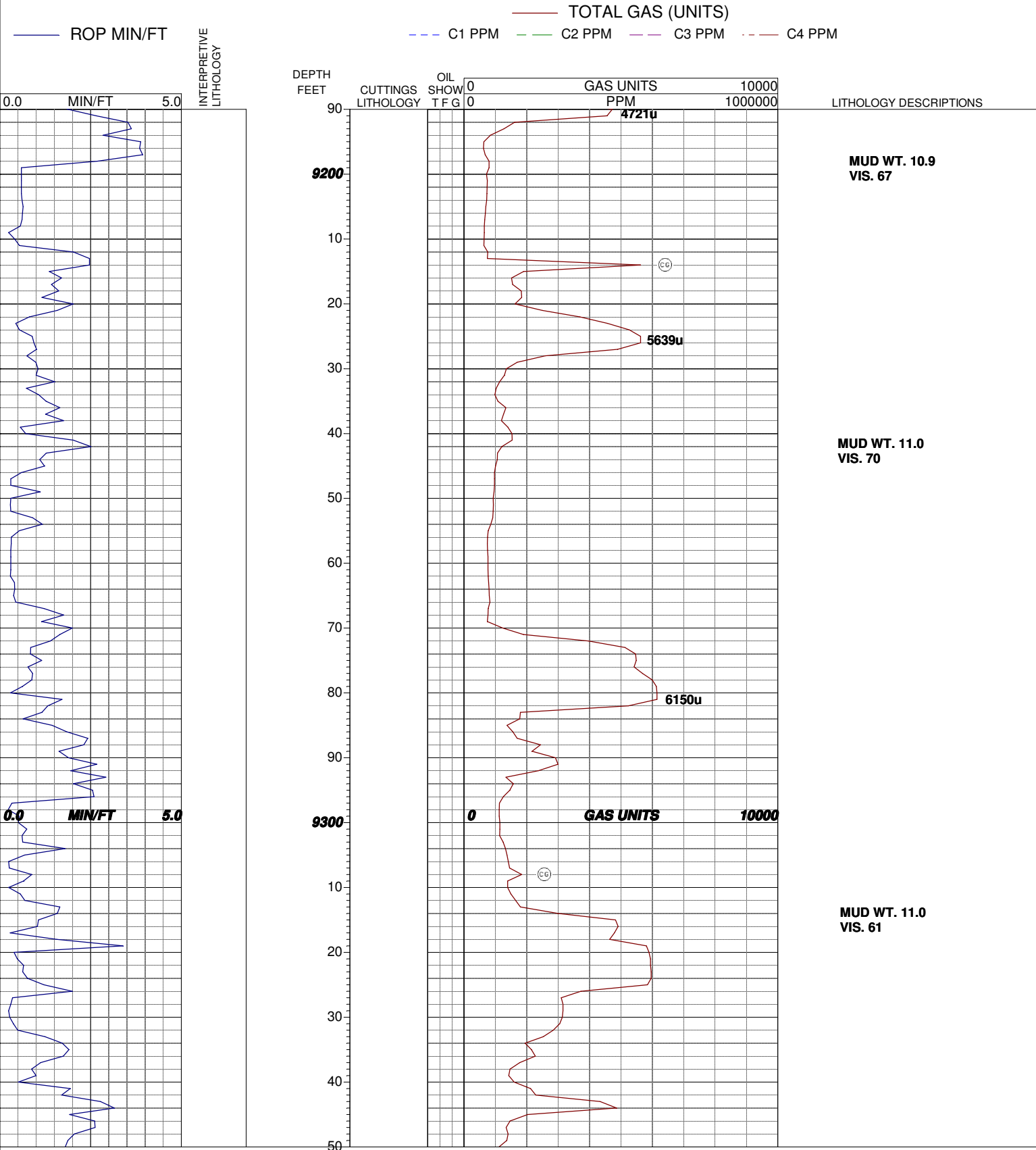

OPERATOR: *ENCANA OIL & GAS*
WELL: *EF02D G29 595*
PRINT DATE: *Wed Feb 01 2017 10:22:10*

LOCATION: *SEC 29 T5S R95W*
COUNTY: *GARFIELD*
STATE: *COLORADO*

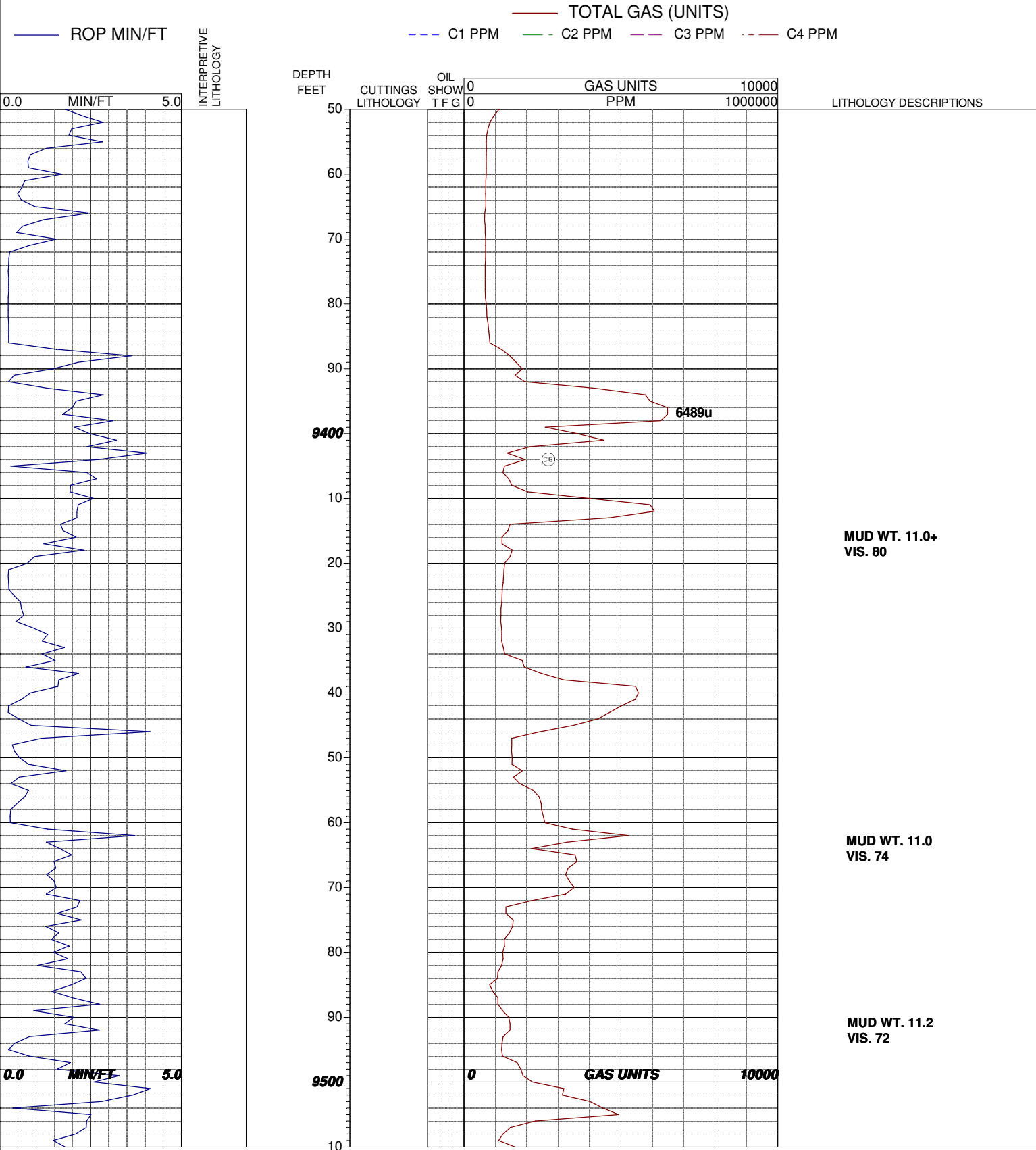

OPERATOR: *ENCANA OIL & GAS*
WELL: *EF02D G29 595*
PRINT DATE: *Wed Feb 01 2017 10:22:10*

LOCATION: *SEC 29 T5S R95W*
COUNTY: *GARFIELD*
STATE: *COLORADO*

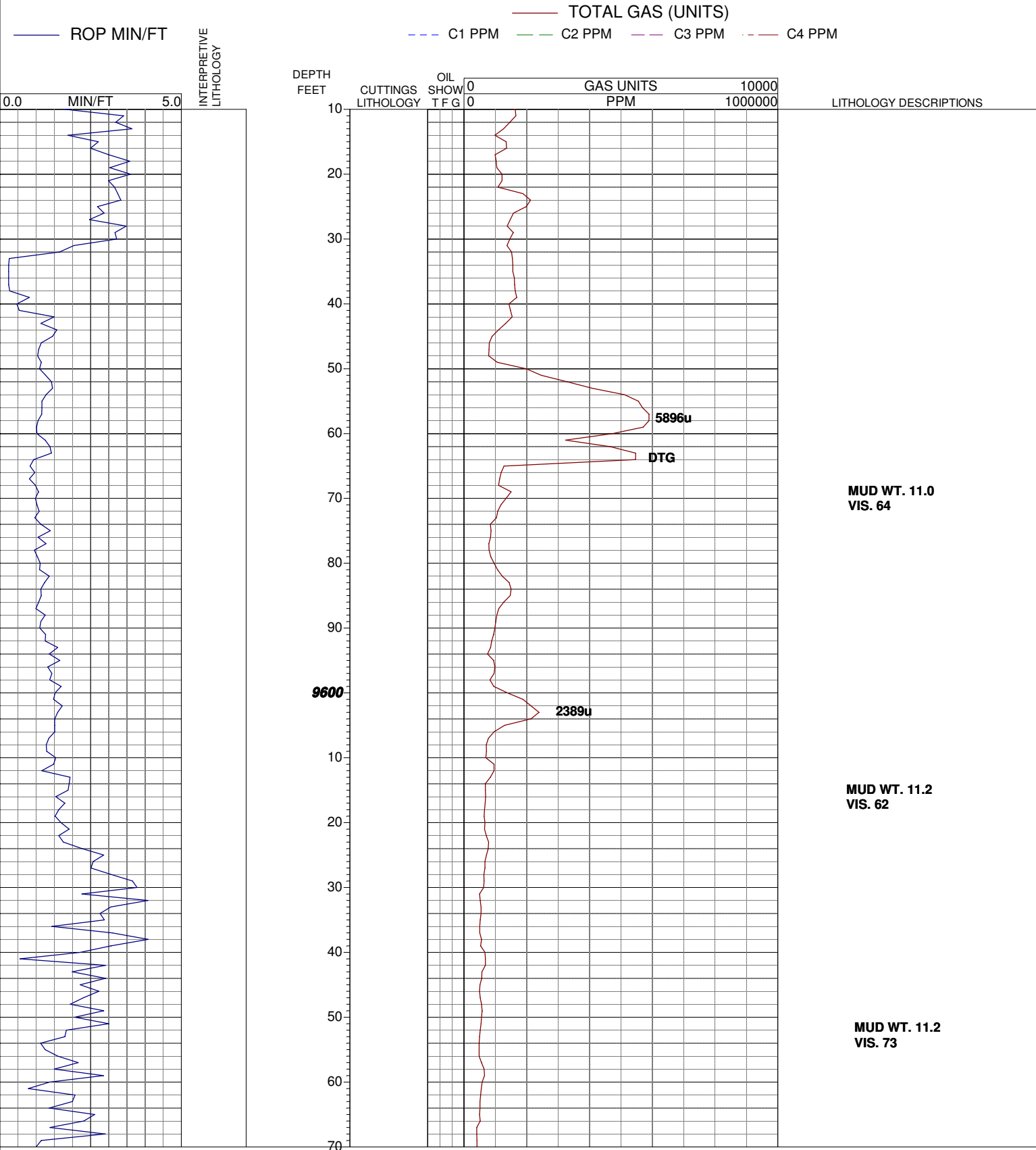

OPERATOR: ENCANA OIL & GAS
WELL: EF02D G29 595
PRINT DATE: Wed Feb 01 2017 10:22:10

LOCATION: SEC 29 T5S R95W
COUNTY: GARFIELD
STATE: COLORADO

