

Final Reclamation and Stormwater Inspection

01/26/2017

Operator: Noble

Location ID: 310184

Weld County, CO

NESW Section 19 T7N R62W

Chris Binschus
Reclamation Specialist, COGCC



COLORADO
Oil & Gas Conservation
Commission

Department of Natural Resources

Final Reclamation and Stormwater Inspection



Photo 1. Photo taken of the PR well sign left behind with equipment at location.

Final Reclamation and Stormwater Inspection

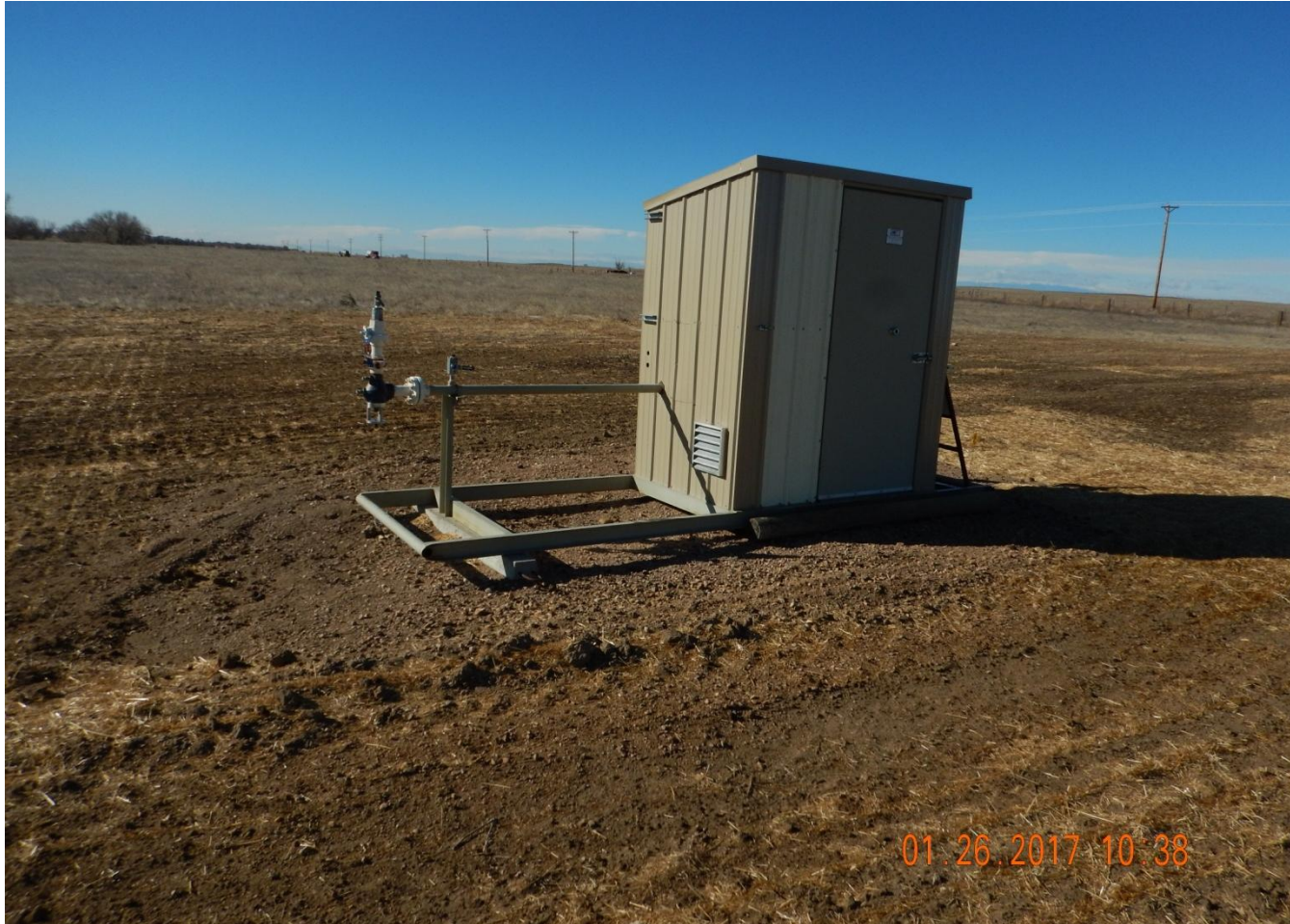

Photo 2. Photo taken of the equipment left behind at location. Equipment should have been removed first before performing final reclamation activities. This small, unreclaimed area will still need final reclamation activities to be performed, and if any additional disturbance is created from removing the equipment, final reclamation activities should also be performed.

Final Reclamation and Stormwater Inspection



Photo 3. Photo taken from the entrance of location, facing East. Evidence of final reclamation activities apparent along the access road. Mulch does not appear to be sufficiently crimped. Mulch was observed in the rangeland areas adjacent to the disturbance area. Refer to the following photo.

Final Reclamation and Stormwater Inspection



Photo 4. Photo taken from the east of the equipment along the border of the disturbance area and rangeland area, facing South. Accumulations of mulch apparent suggesting crimping was not sufficiently implemented.

Final Reclamation and Stormwater Inspection

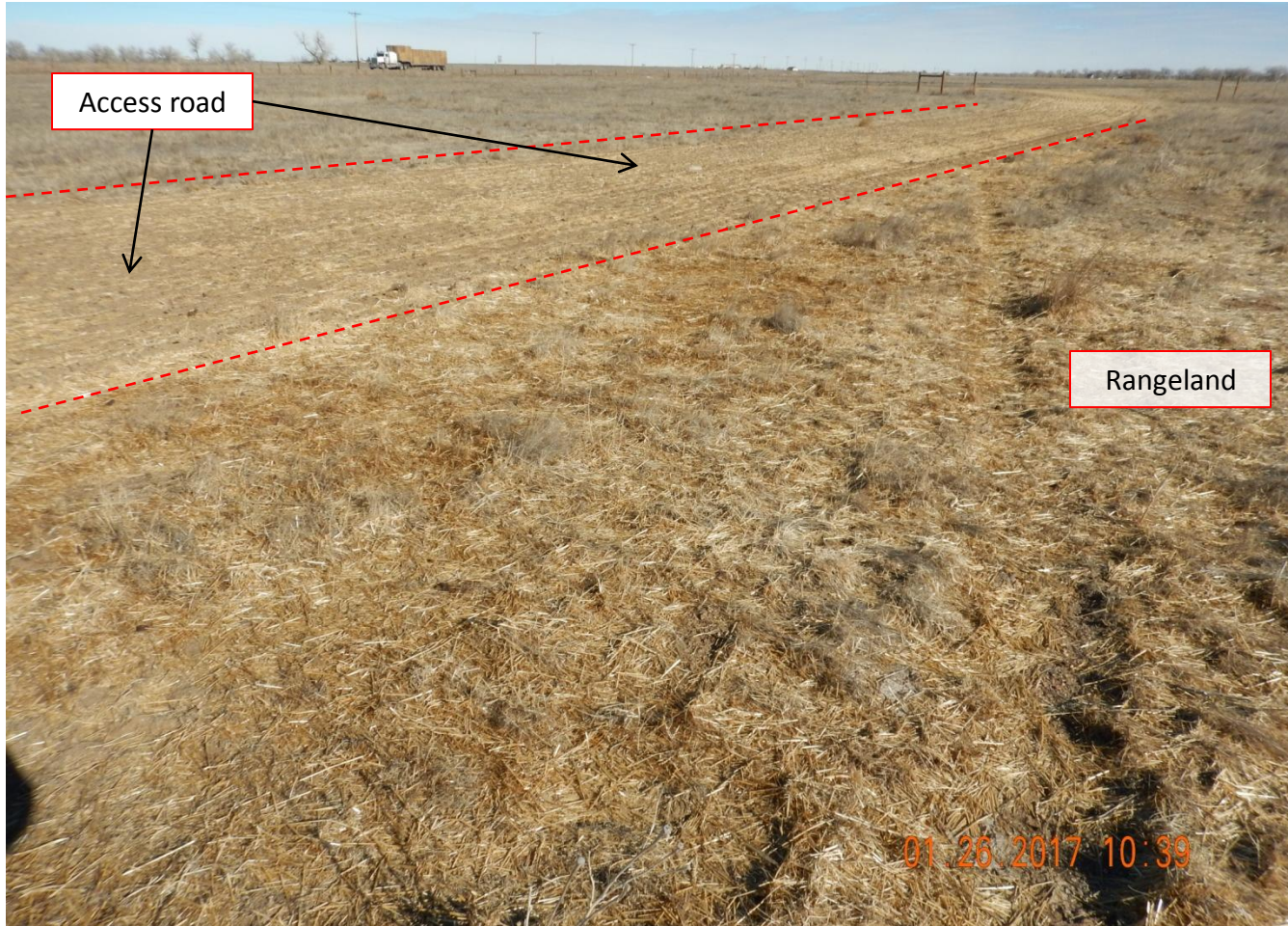

Photo 5. Photo taken along the access road north of the equipment, facing North. Accumulations of mulch apparent suggesting crimping was not sufficiently implemented.

Final Reclamation and Stormwater Inspection



Photo 6. Photo taken from the south well location, facing Northwest. Evidence of final reclamation activities apparent throughout the disturbance area. It should be noted the well location still has fencing material around well location which might be used to keep cattle out during the reclamation process.

Final Reclamation and Stormwater Inspection



Photo 7. Photo taken from the north well location, facing South. Evidence of final reclamation activities apparent throughout the disturbance area.

Final Reclamation and Stormwater Inspection



Photo 8. Reference photo taken east of the well location, facing South