

# COLORADO CRAFT PAD HYDROLOGY MAP

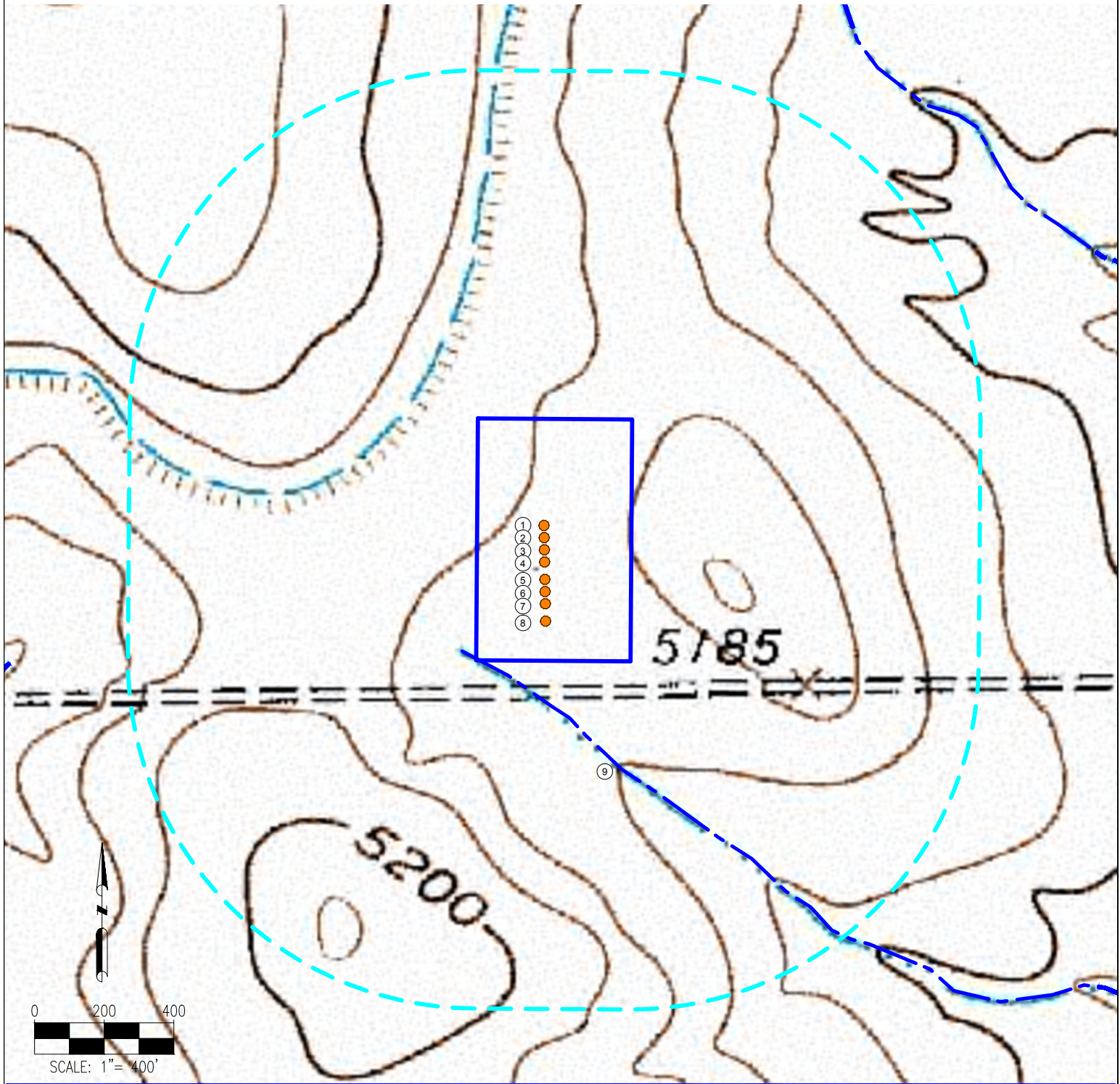

MEASUREMENTS ARE MADE FROM THE NEAREST EDGE OF THE DISTURBANCE AREA.

- |                             |   |
|-----------------------------|---|
| 1. AIMING FLUID 8-67-36-25N | 7. LIQUID BREAD 8-67-36-25C   |
| 2. AMBER NECTAR 8-67-36-25C | 8. SUDS 8-67-36-25C   |
| 3. BARLEY POP 8-67-36-25C   | 9. INTERMITTENT STREAM IS $\pm 0'$ SW (NOT PRESENT, FIELD VERIFIED) |
| 4. BREW 8-67-36-25C         |   |
| 5. BREWSKI 8-67-36-25N      |   |
| 6. FROSTIE 8-67-36-25C      |   |

## LEGEND:

- |  |                       |  |                    |
|--|-----------------------|--|--------------------|
|  | = PROPOSED WELL       |  | = DISTURBANCE AREA |
|  | = INTERMITTENT STREAM |  | = 1000' RADIUS     |

DISCLAIMER:  
THIS PLOT DOES NOT REPRESENT A MONUMENTED LAND SURVEY AND SHOULD NOT BE RELIED UPON TO DETERMINE BOUNDARY LINES, PROPERTY OWNERSHIP OR OTHER PROPERTY INTERESTS. PARCEL LINES, IF DEPICTED HAVE NOT BEEN FIELD VERIFIED AND MAY BE BASED UPON PUBLICLY AVAILABLE DATA THAT ALSO HAS NOT BEEN INDEPENDENTLY VERIFIED.

DATA SOURCE:  
TOPO MAP: USGS  
NHD: USGS

PUBLICLY AVAILABLE DATA SOURCES HAVE NOT BEEN INDEPENDENTLY VERIFIED BY PFS.

PREPARED BY:



FIELD DATE:  
12-29-16

DRAWING DATE:  
01-13-17

BY:  
KAD

CHECKED BY:  
MDC

SITE NAME:

COLORADO CRAFT PAD

SURFACE LOCATION:

SE 1/4 SW 1/4 SEC. 36, T8N, R67W, 6TH P.M.  
WELD COUNTY, COLORADO

PREPARED FOR:

enerPLUS