



View from corner #1 to center; northeasterly



View from beginning of proposed access; easterly

Bruton 30-01 Pad, NENE S30, T9S, R93W, 6 PM
Mesa County, CO
Laramie Energy LLC



View of location stake; northerly



View of existing location; easterly

Bruton 30-01 Pad, NENE S30, T9S, R93W, 6 PM
Mesa County, CO
Laramie Energy LLC



View of existing location; southerly

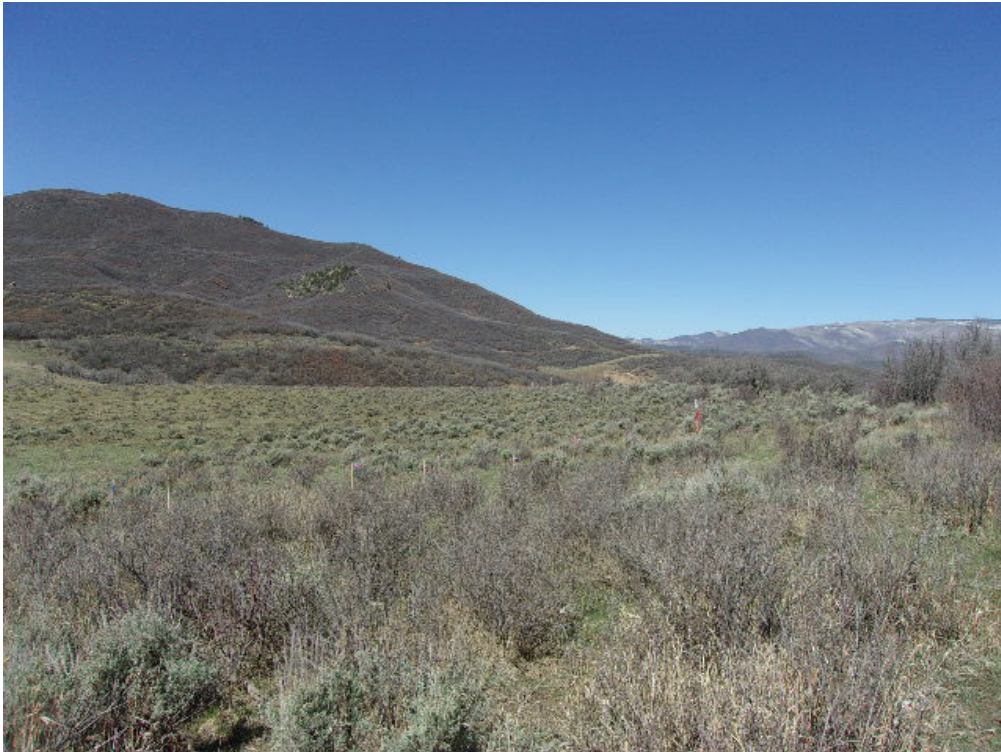

View of existing location; westerly

Bruton 30-01 Pad, NENE S30, T9S, R93W, 6 PM
Mesa County, CO
Laramie Energy LLC