



Lat40°, Inc. 6250 W. 10th Street, Unit 2, Greeley, CO 970-515-5294







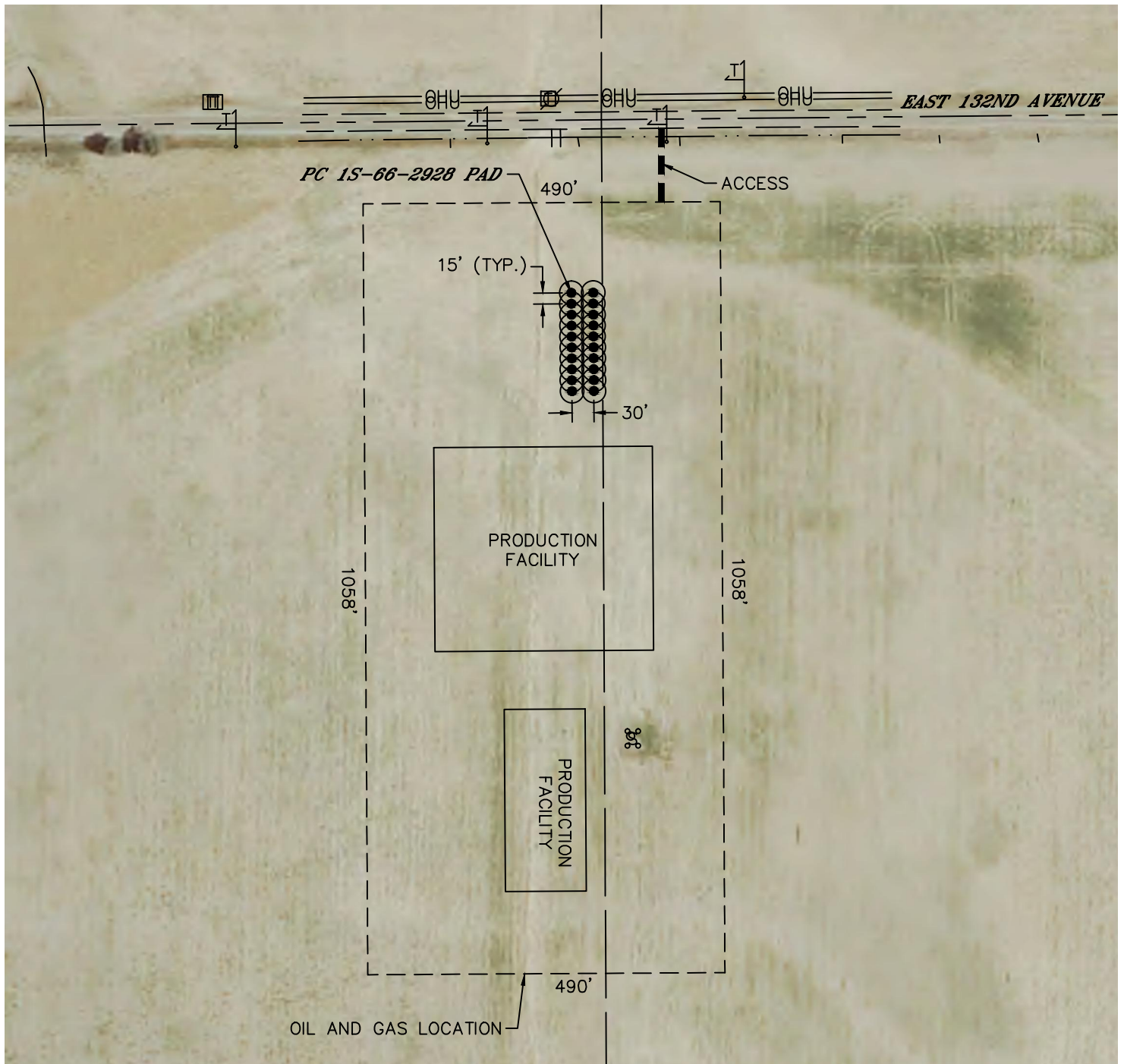

PROPOSED SCALED FACILITY DRAWING

PC 1S-66-2928 PAD

SECTION: 29
TOWNSHIP: 1S
RANGE: 66W
6TH. P.M.
ADAMS COUNTY, CO



LEGEND

-  PROPOSED WELL HEAD
-  TANK BATTERY
-  WATER TANK
-  WATER VAULT
-  SEPARATOR
-  ECD
-  METER
-  -VRU-

TOTAL DISTURBED AREA OF LOCATION: ±11.9 ACRES
TOTAL SIZE OF LOCATION AFTER RECLAMATION: ±7.1 ACRES

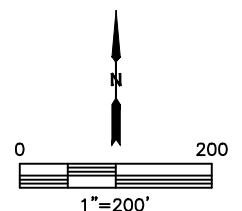

DATE: 1/24/2017
PROJECT#: 2016052