



Lat40°, Inc. 6250 W. 10th Street, Unit 2, Greeley, CO 970-515-5294

CULTURAL ITEMS MAP

PC 1S-66-2928 PAD

SECTION: 29
TOWNSHIP: 1S
RANGE: 66W
6TH. P.M.
ADAMS COUNTY, CO

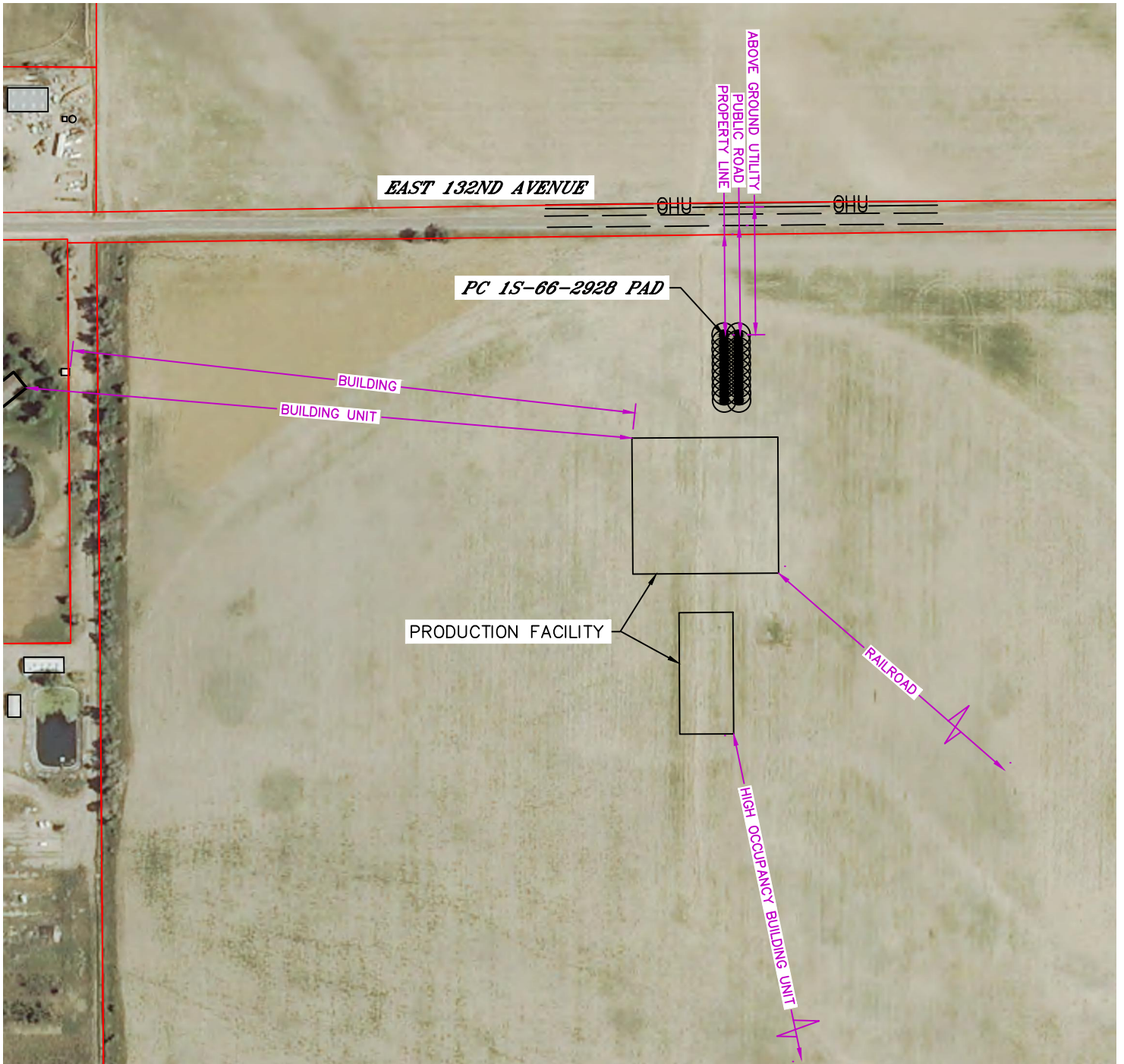

MEASURED FROM THE NEAREST	PROPOSED WELL HEAD	EDGE OF PRODUCTION FACILITY
BUILDING	±1347' W	±1165' NW
BUILDING UNIT	±1436' W	±1251' NW
HIGH OCCUPANCY BUILDING UNIT	5280'+	±5269' SE
DESIGNATED OUTSIDE ACTIVITY AREA	5280'+	5280'+
PUBLIC ROAD (EAST 132ND AVENUE)	±225' N	±435' N
ABOVE GROUND UTILITY	±263' N	±473' N
RAILROAD	±2777' SE	±2481' SE
PROPERTY LINE	±207' N	±418' N

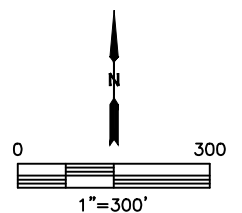

DATE: 1/23/2017
PROJECT#: 2016052