



Radial Cement Bond
Gamma Ray
CCL / Temp Log

Company		Chevron Resources	
Pad			
Well	Carny CT 30X34		
Field	Rangley		
County	Rio Blanco	State	Co
Location:		API # : 05-103-07526	Other Services
1442' FNL & 30' FEL SE/NE			
SEC 34 TWP 2N RGE 102W			
Permanent Datum	Ground Level	Elevation	5297'
Log Measured From	KB	12	
Drilling Measured From	KB		Elevation K.B. 5309' D.F. 5308' G.L. 5297'
Date	20-Jan-2017		
Run Number	One		
Depth Driller	6460'		
Depth Logger	5600'		
Bottom Logged Interval	5598'		
Top Log Interval	Surface		
Open Hole Size	7"		
Type Fluid	Water		
Density / Viscosity			
Max. Recorded Temp.	160.7 Deg F		
Estimated Cement Top	Surface		
Time Well Ready			
Time Logger on Bottom	8:30		
Equipment Number	110		
Location	Vernal		
Recorded By	Eric Atwood		
Witnessed By	Chris Hendricks		
Borehole Record		Tubing Record	
Run Number	Bit	From	To
Casing Record	Size	Wgt/Ft	Top
Surface String	7"	23#	Surface
Prot. String			
Production String	5.5"	17#	Surface
Liner			6460'

<<< Fold Here >>>

All interpretations are opinions based on inferences from electrical or other measurements and we cannot and do not guarantee the accuracy or correctness of any interpretation, and we shall not, except in the case of gross or willful negligence on our part, be liable or responsible for any loss, costs, damages, or expenses incurred or sustained by anyone resulting from any interpretation made by any of our officers, agents or employees. These interpretations are also subject to our general terms and conditions set out in our current Price Schedule.

Comments

Log Correlated To Surface
Crew: Jim



Main Pass

Loaded With 0 PSI Surface Pressure

Database File: carney ct 30x34.db
Dataset Pathname: pass3
Presentation Format: rbl55
Dataset Creation: Fri Jan 20 09:03:28 2017 by Log 7.0 B1
Charted by: Depth in Feet scaled 1:240

325	TT (usec)	225	LTEN	0	Amplitude (mV)	100	0	AMPS2	100	200	VDL	1200	Cement Map
0	GR (GAPI)	150	(lb)		Amplified Amplitude		0	AMPS3	100				1
			CCL ¹⁰⁰⁰	0	(mV)	10	0	AMPS4	100				100
					TEMP		0	AMPS5	100				
					(degF)		0	AMPS6	100				
							0	AMPS7	100				
							0	AMPS8	100				
							0	AMPS1	100				

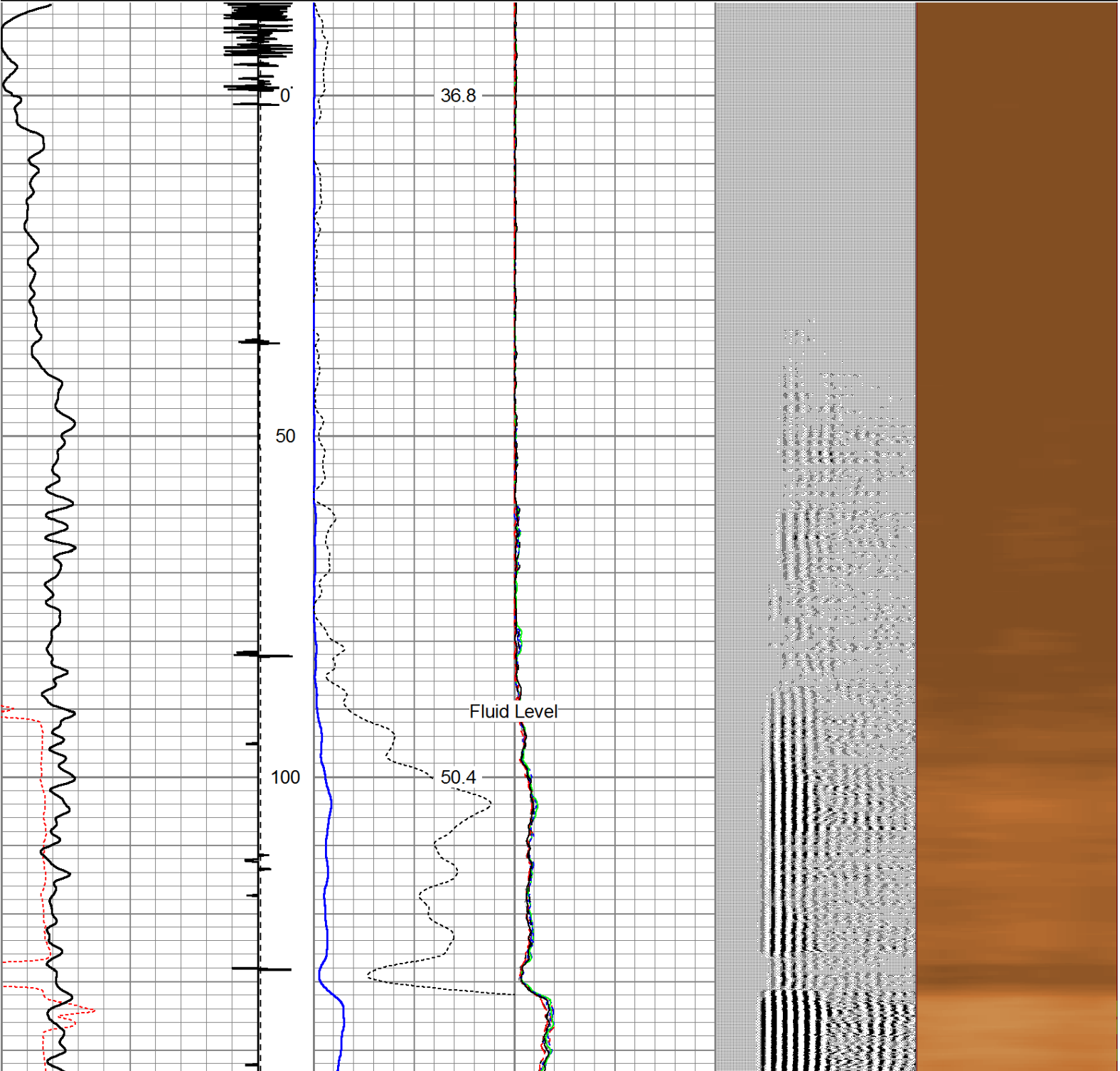

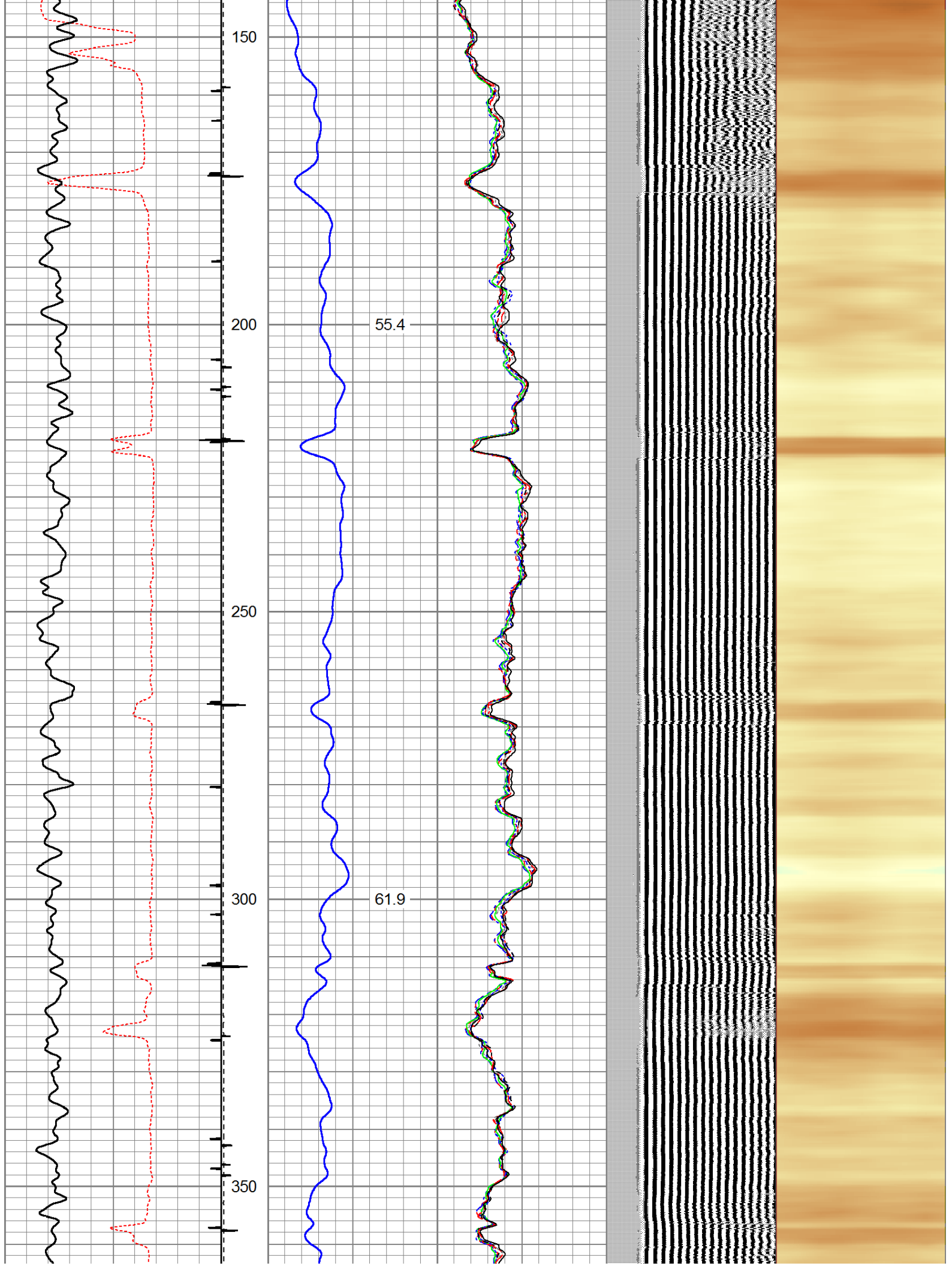

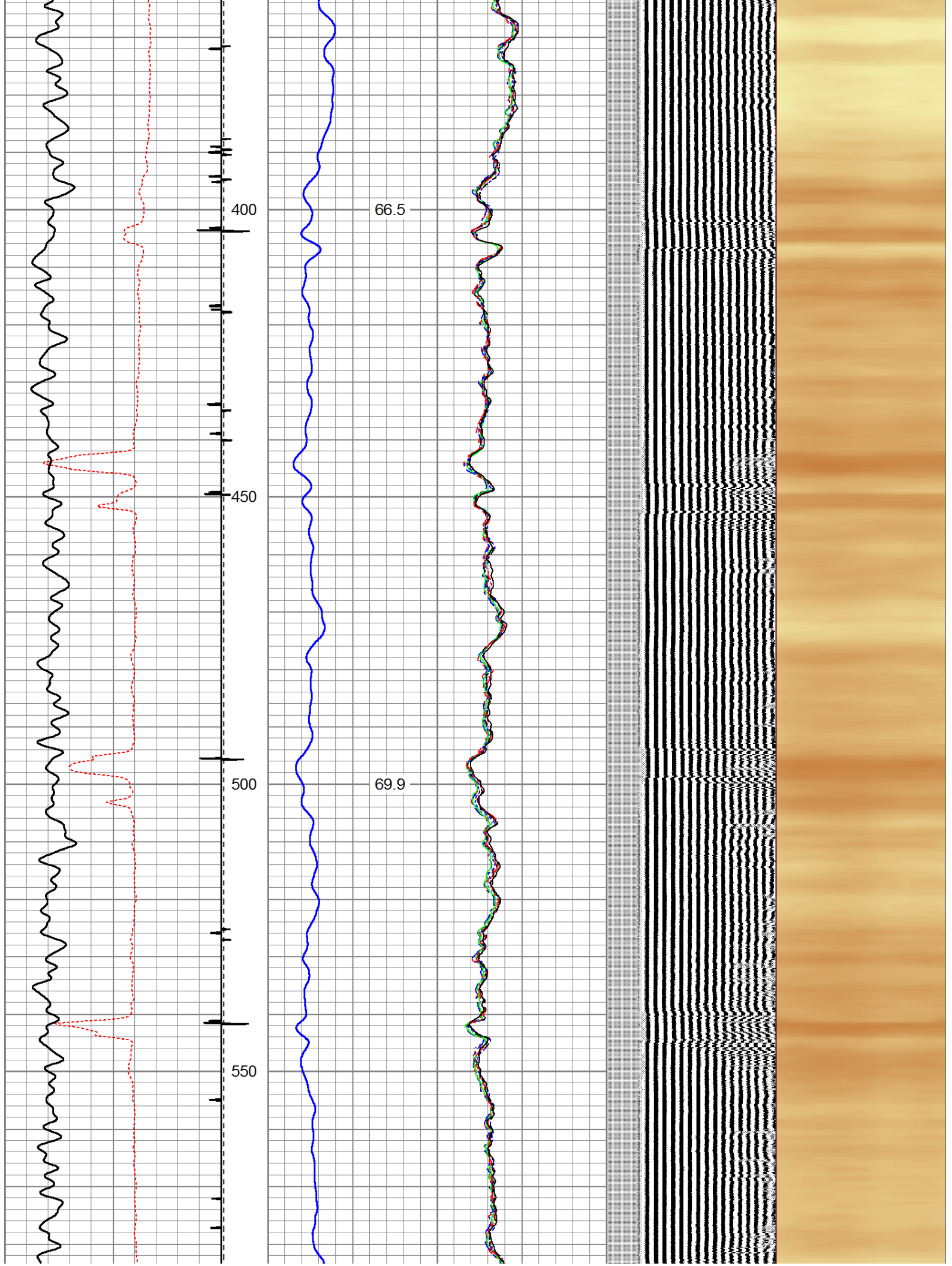

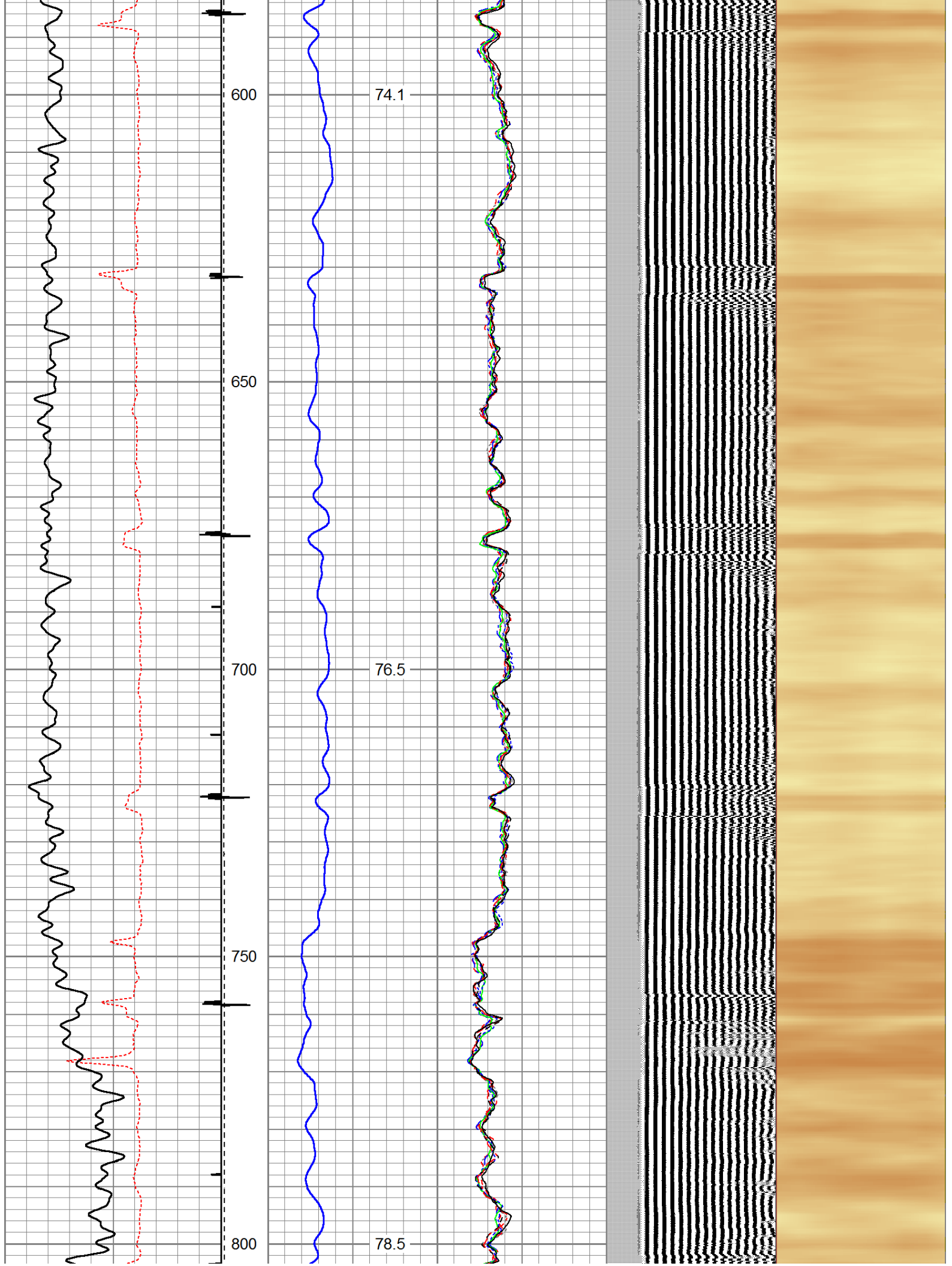

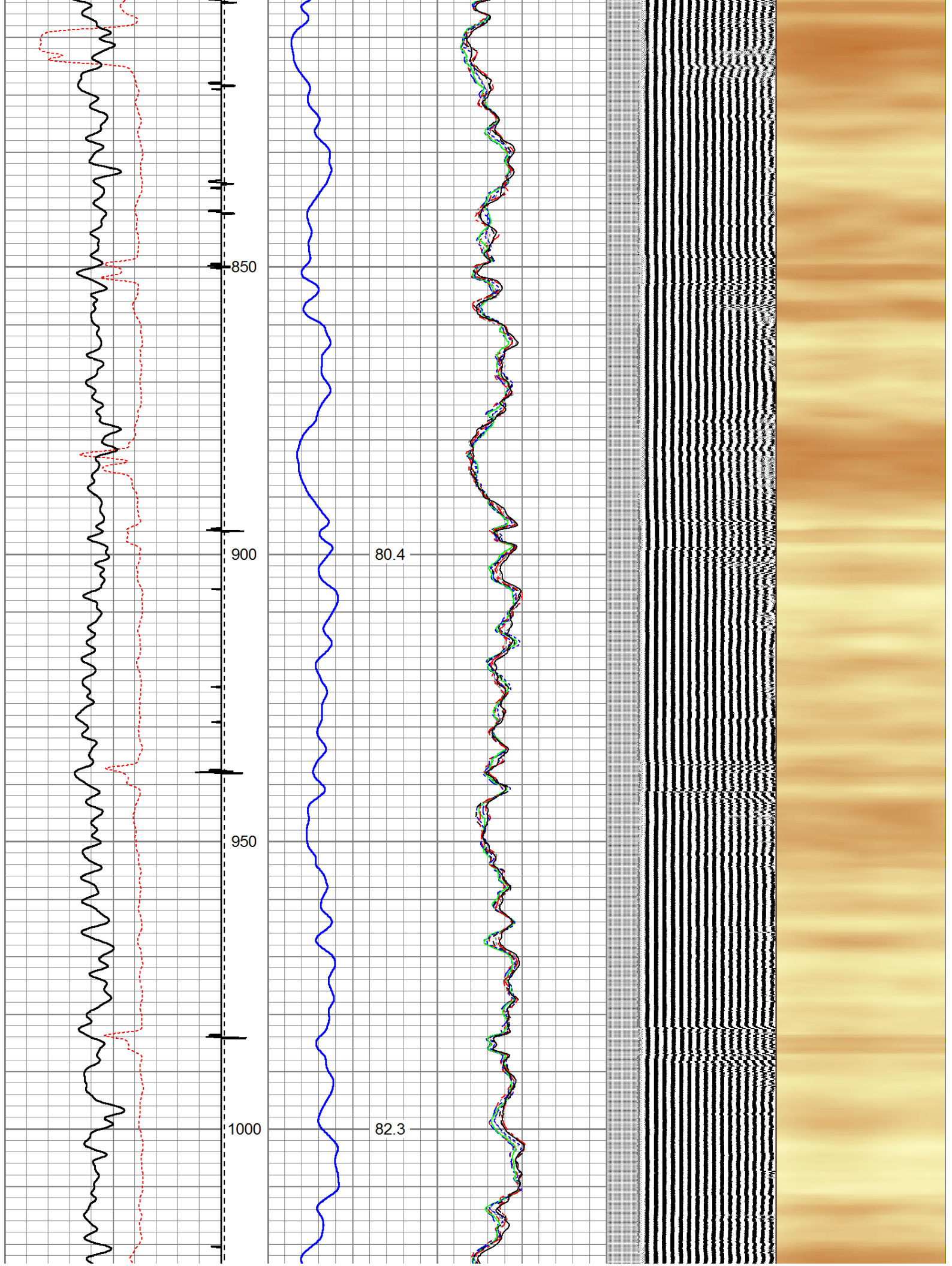

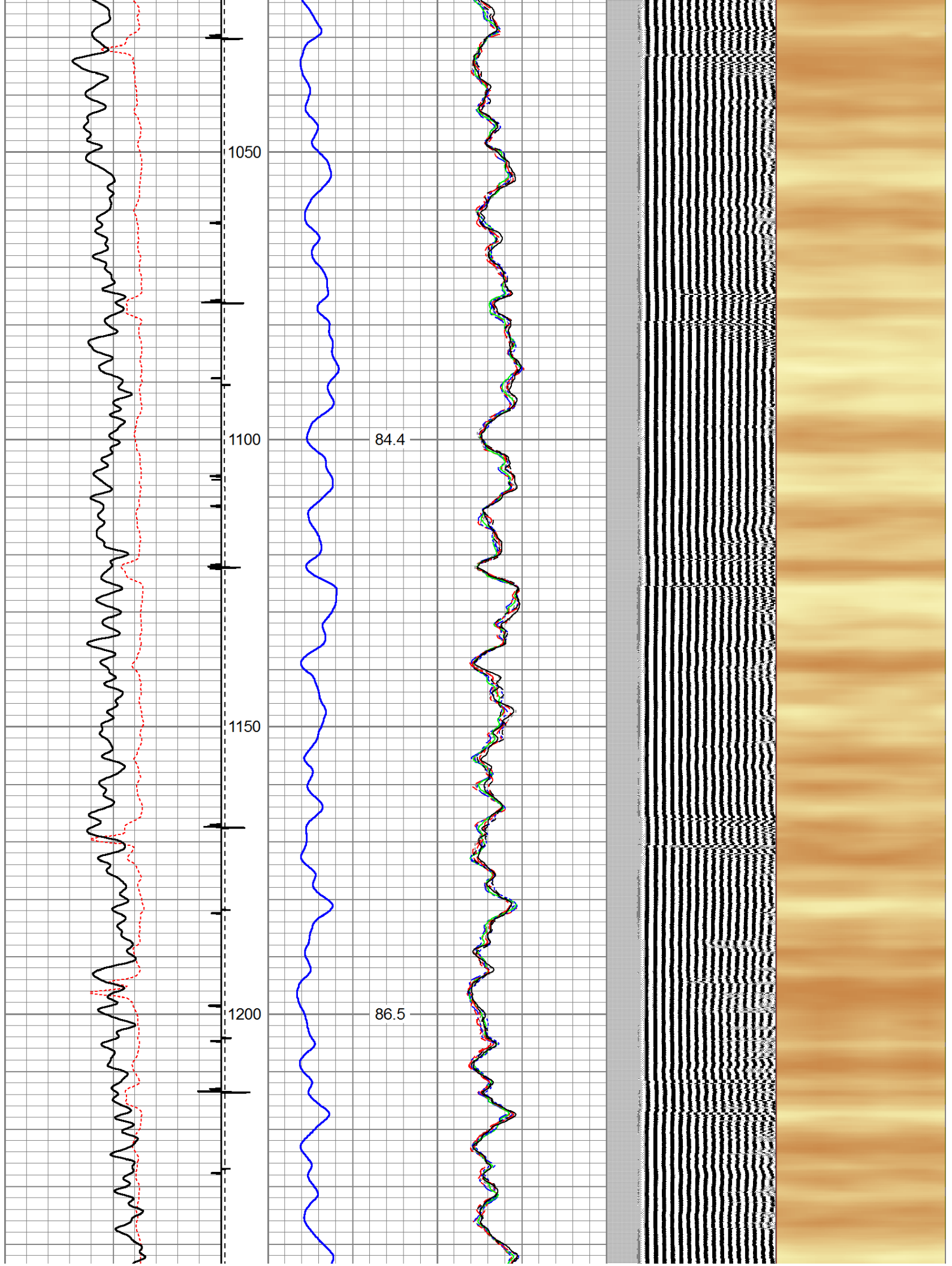

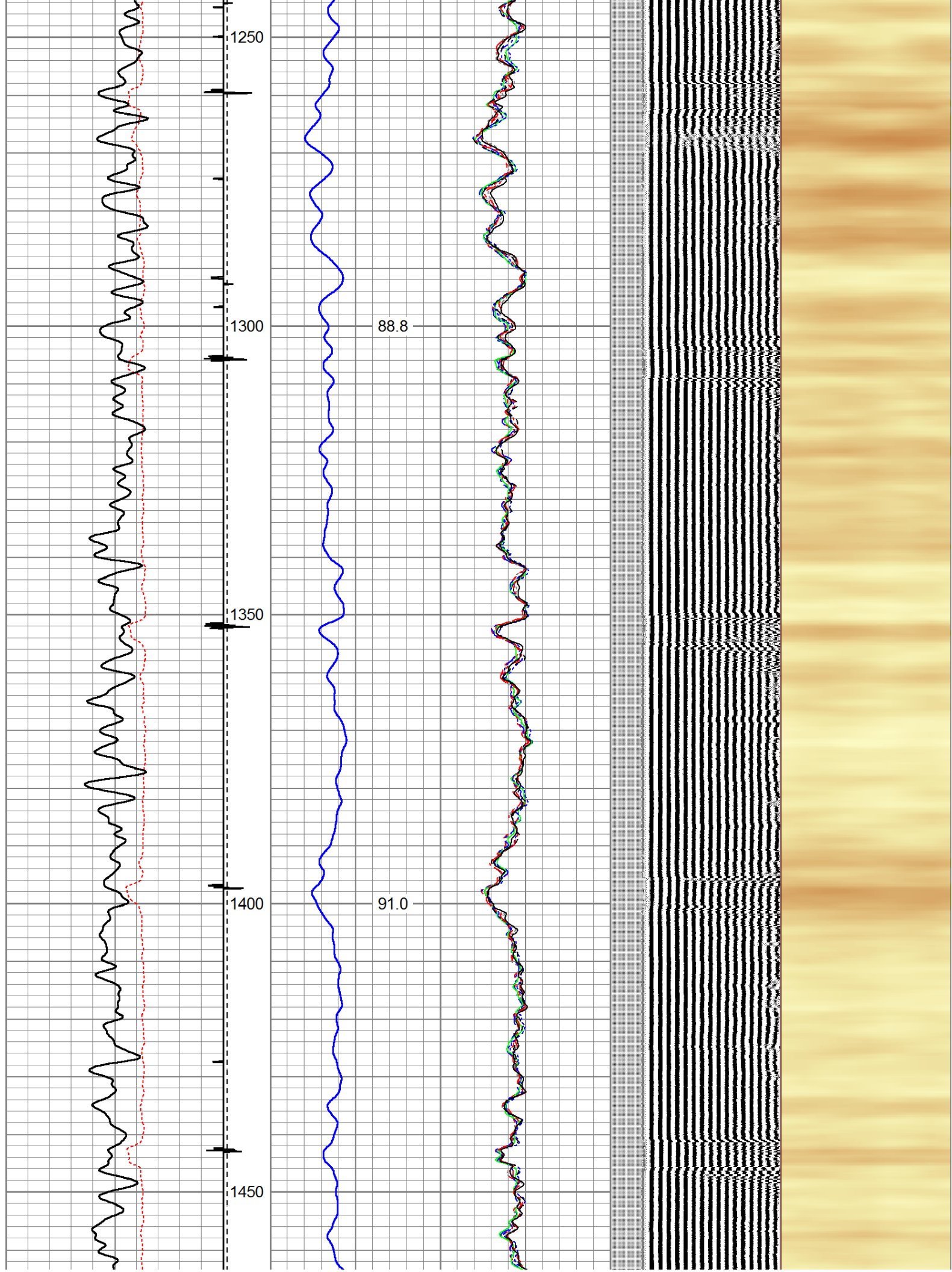

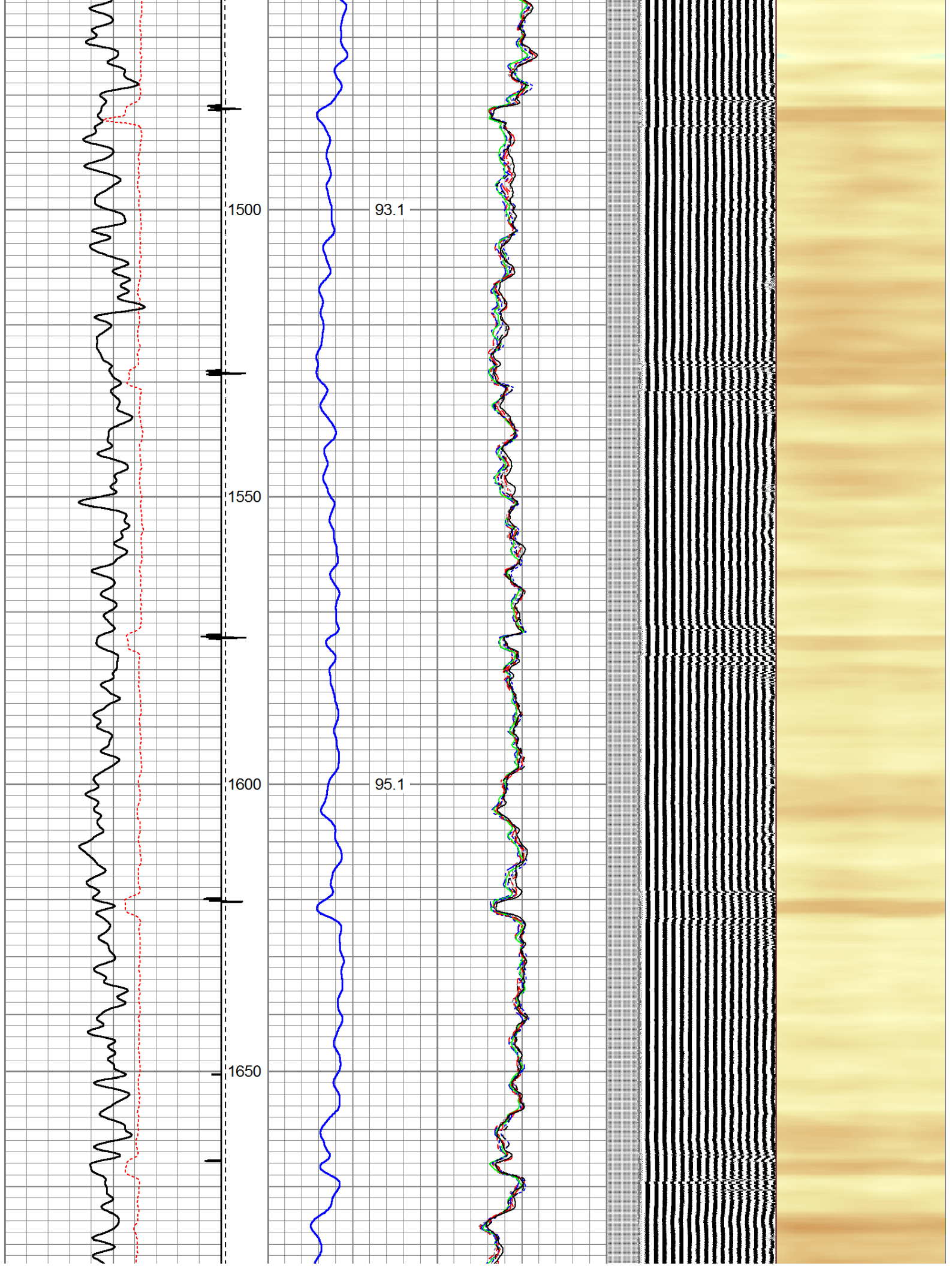

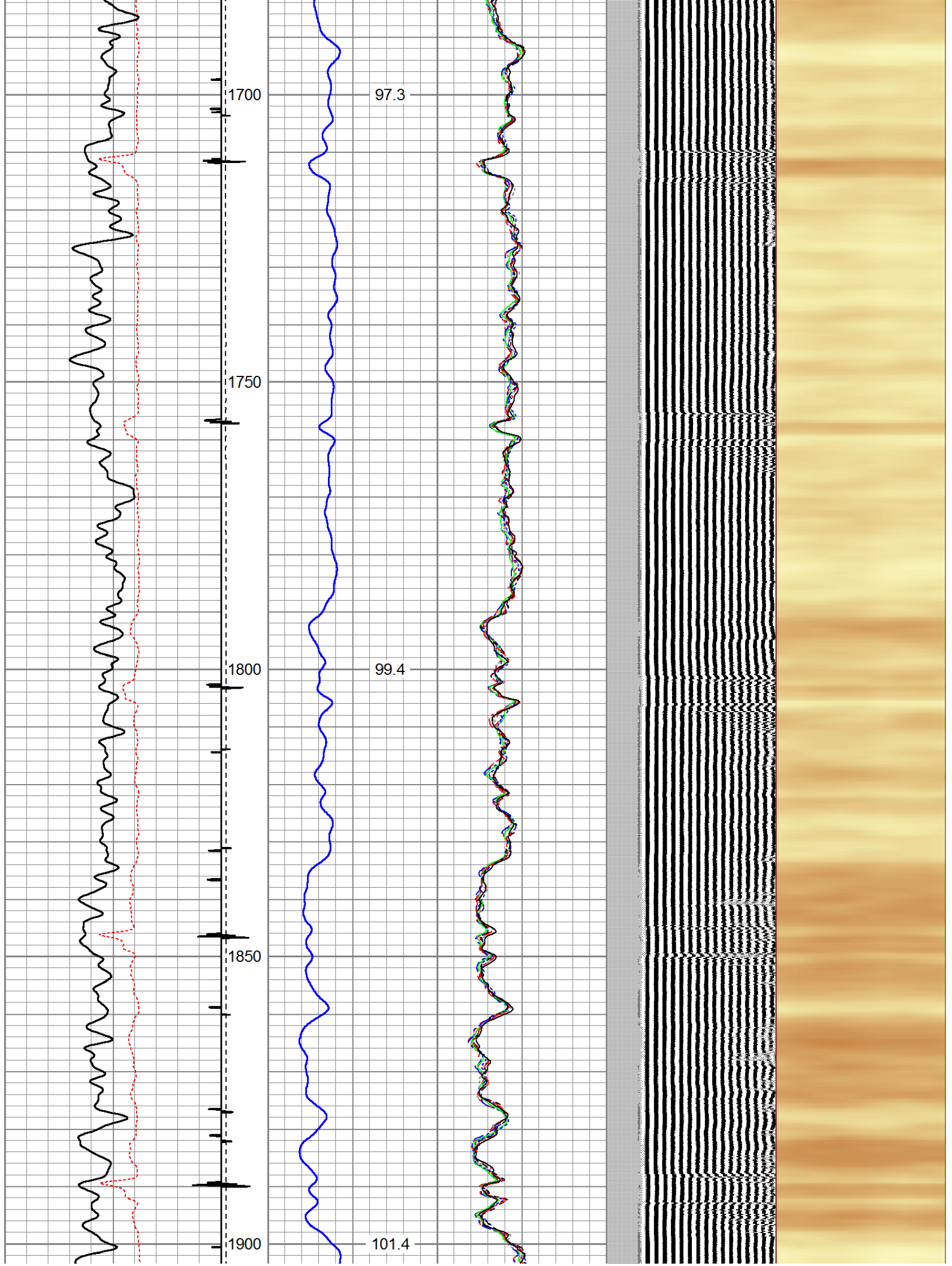

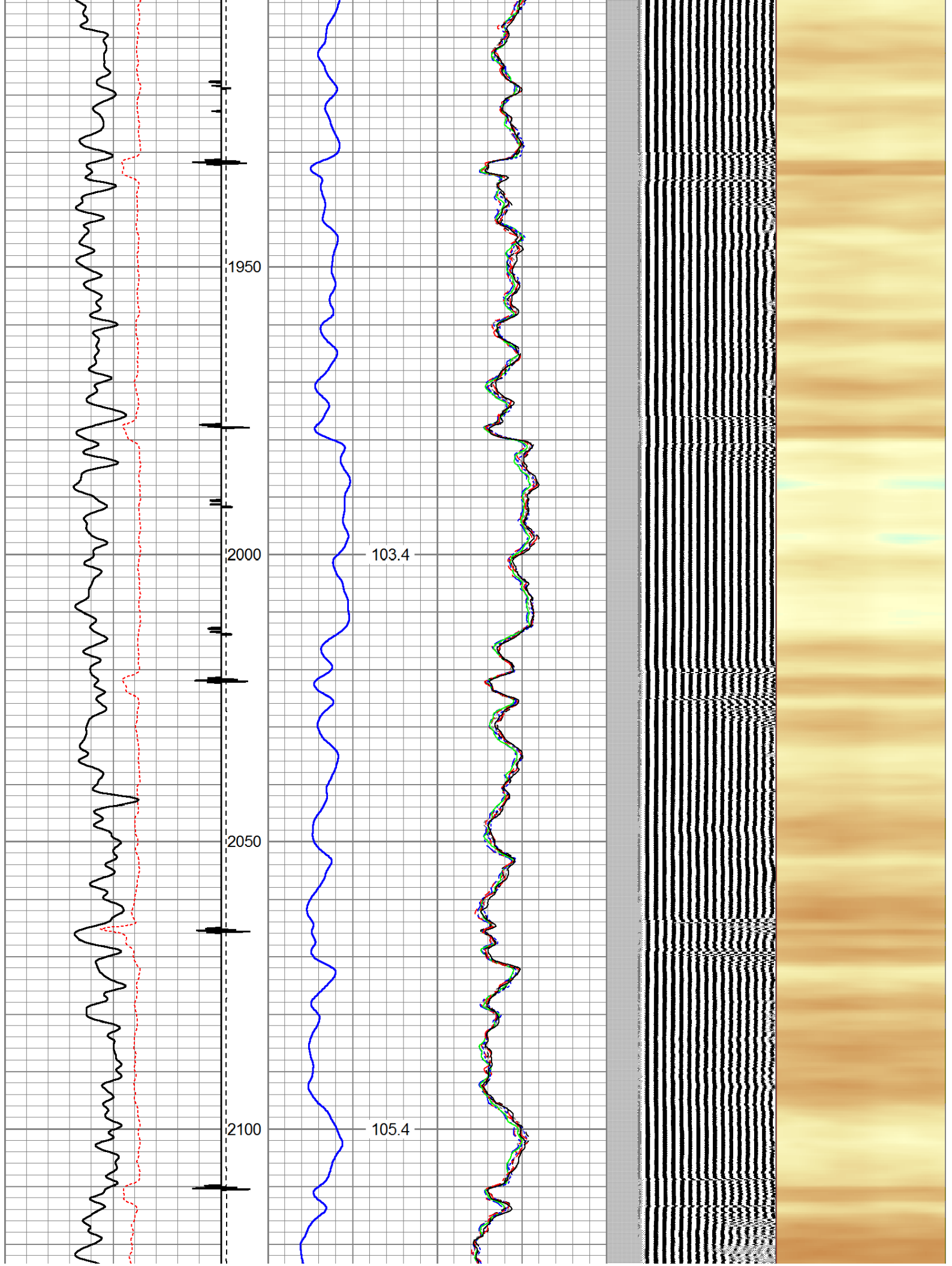

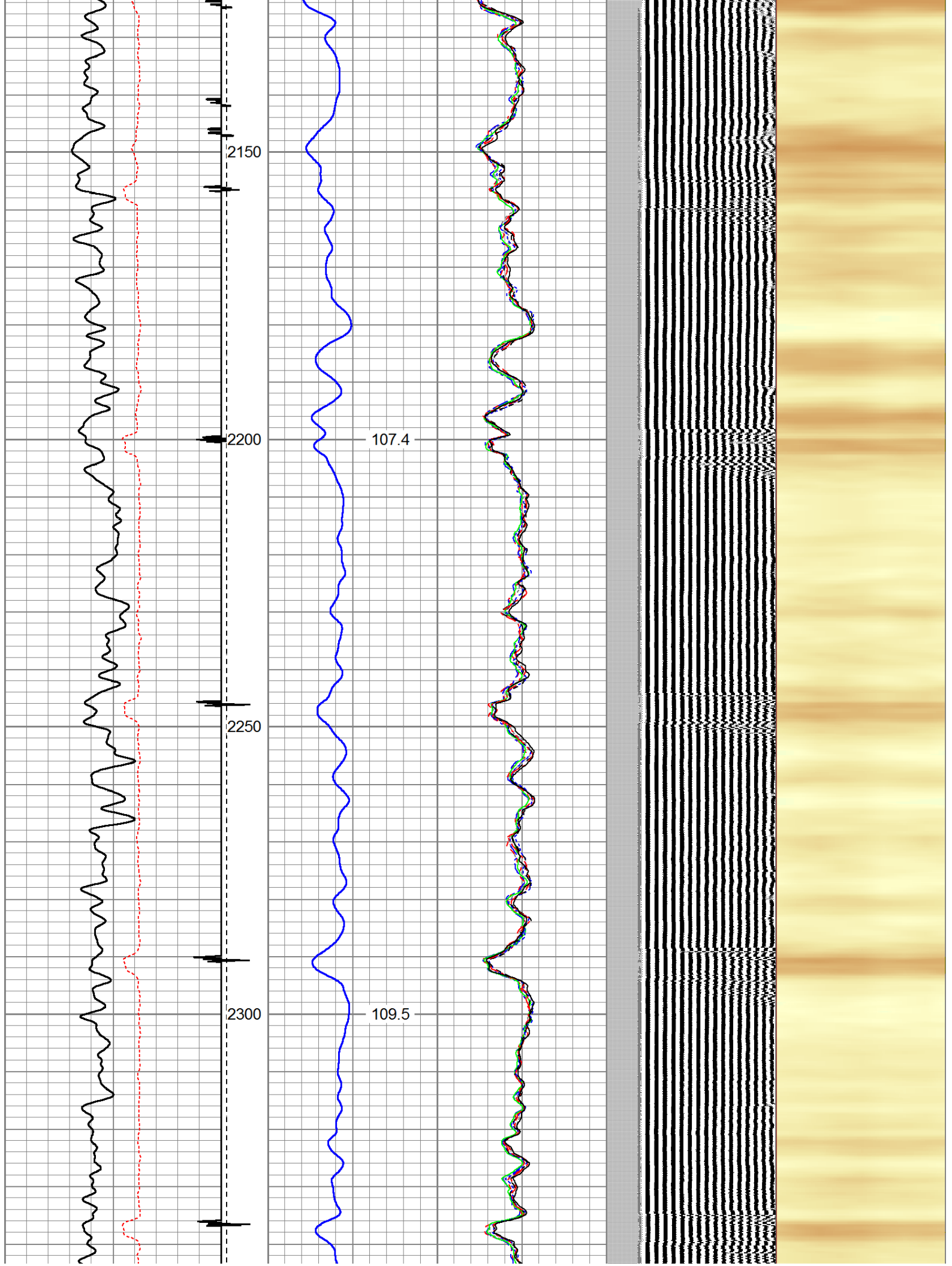

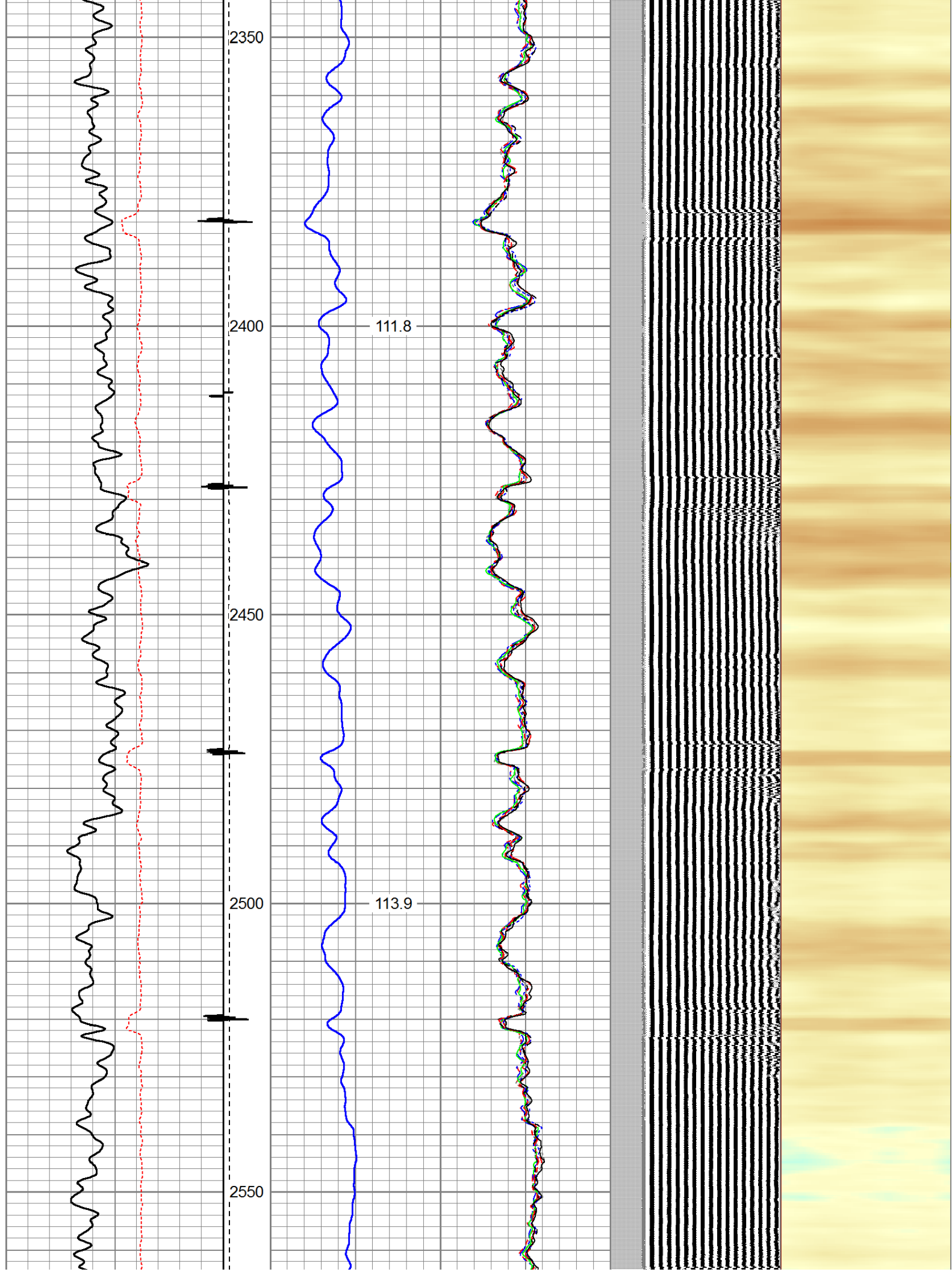

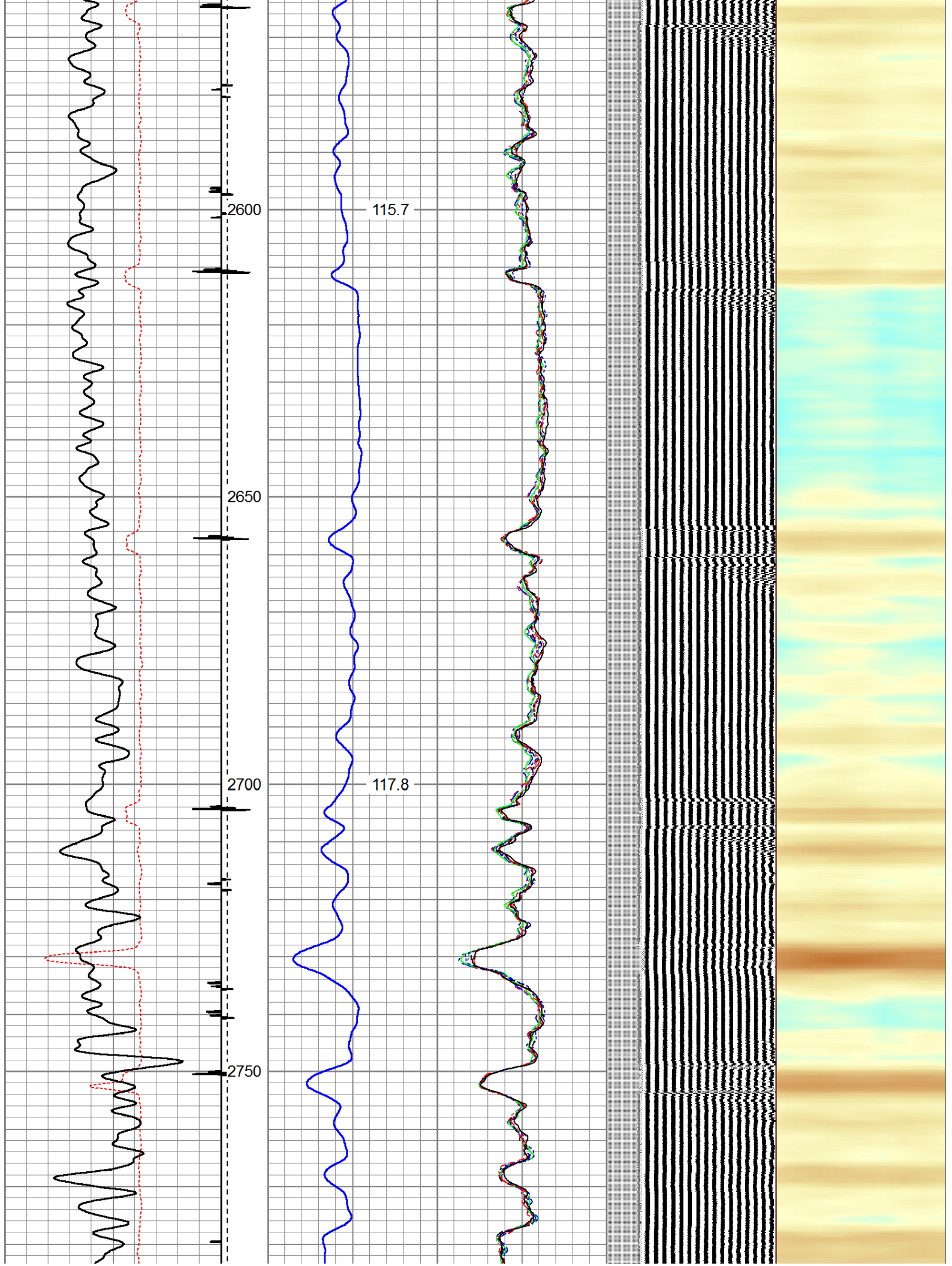

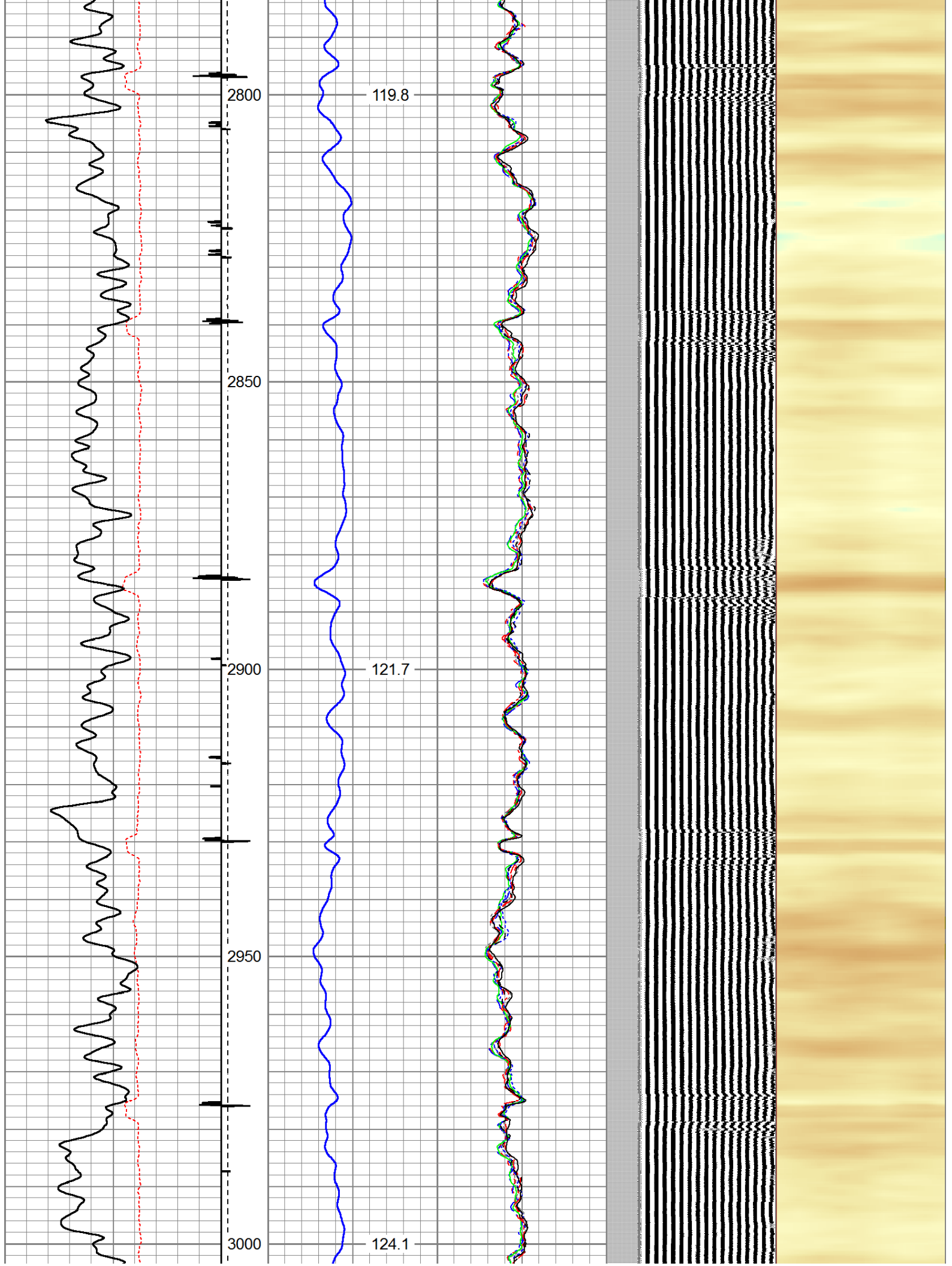

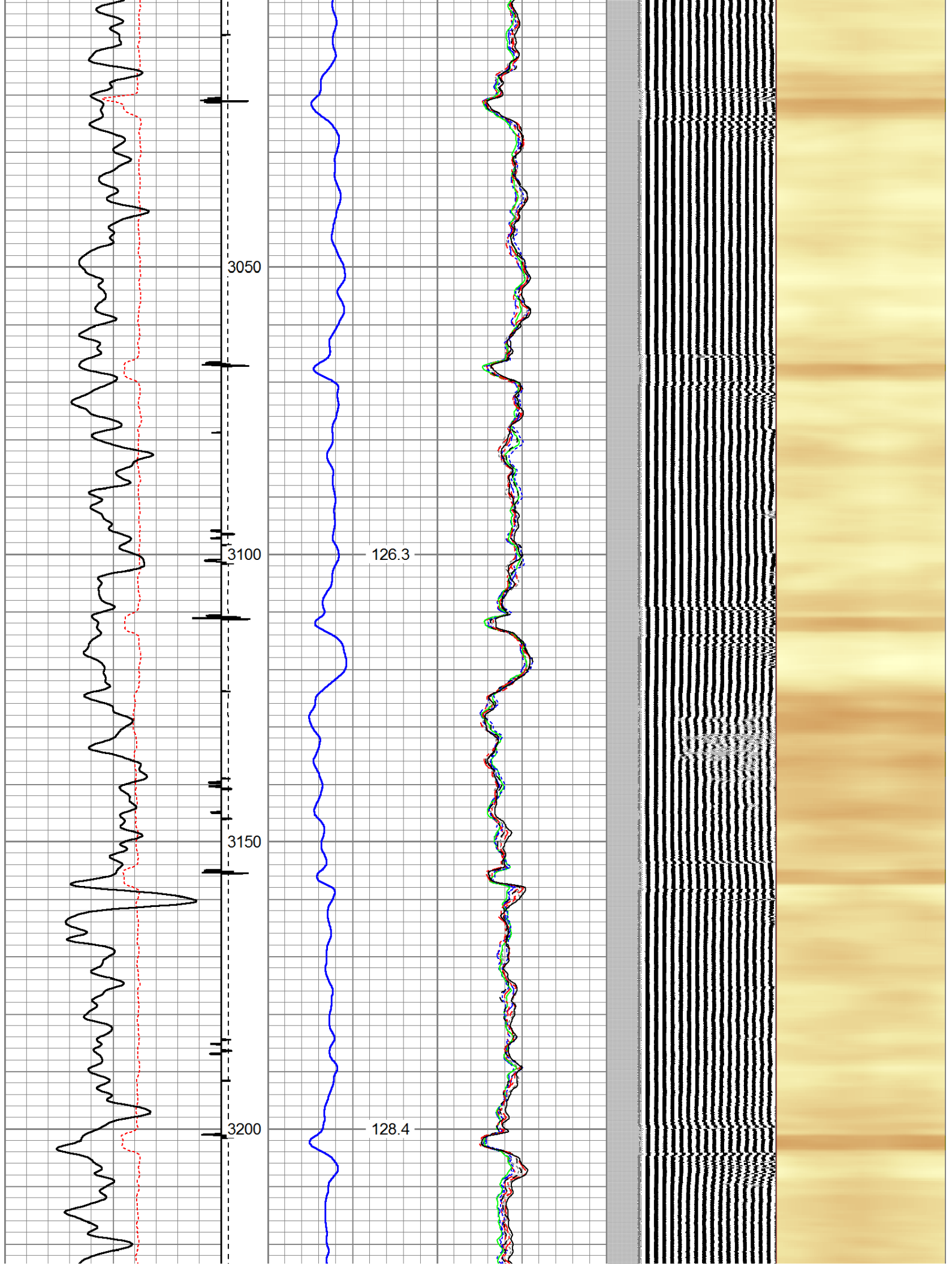

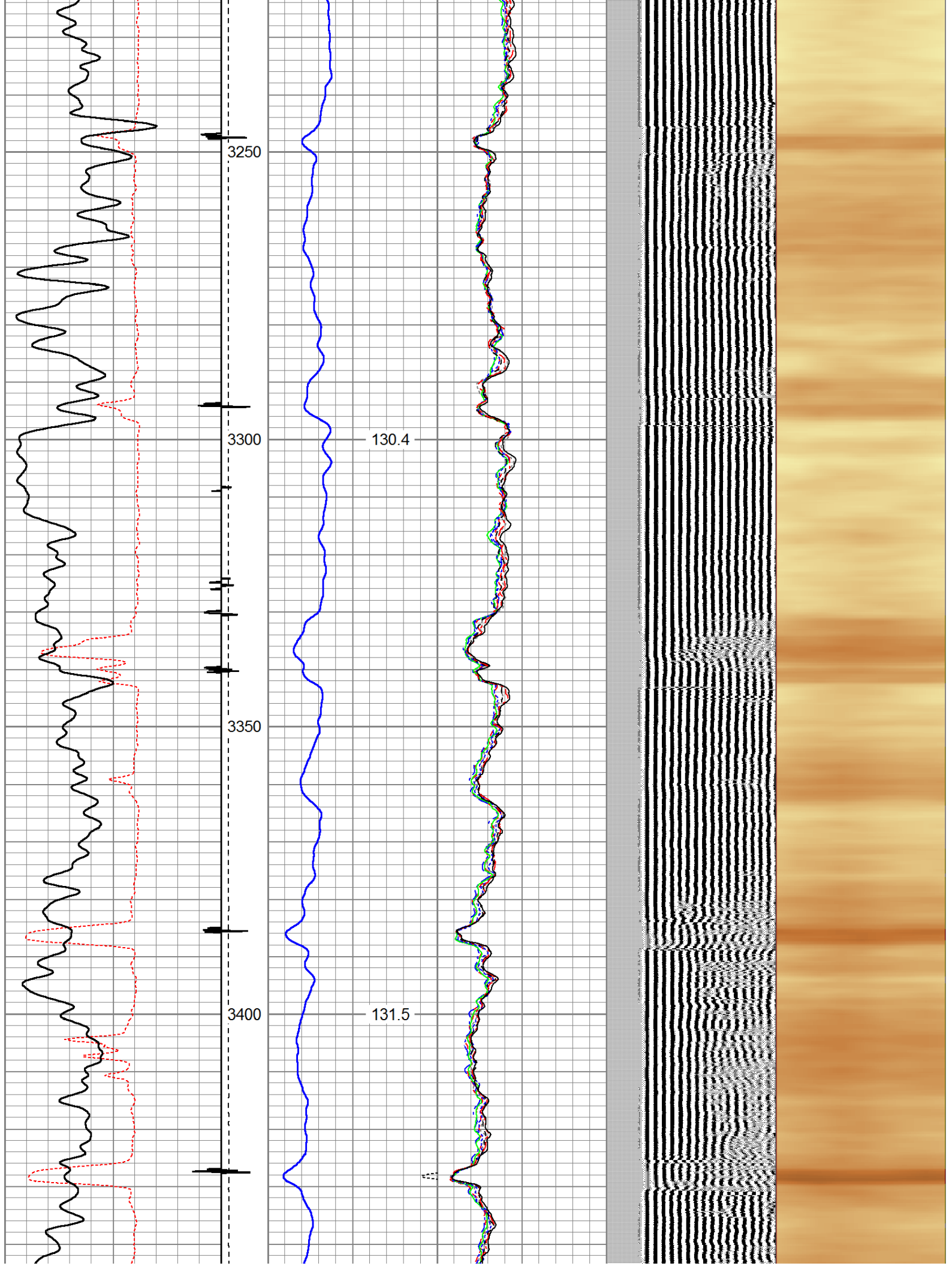

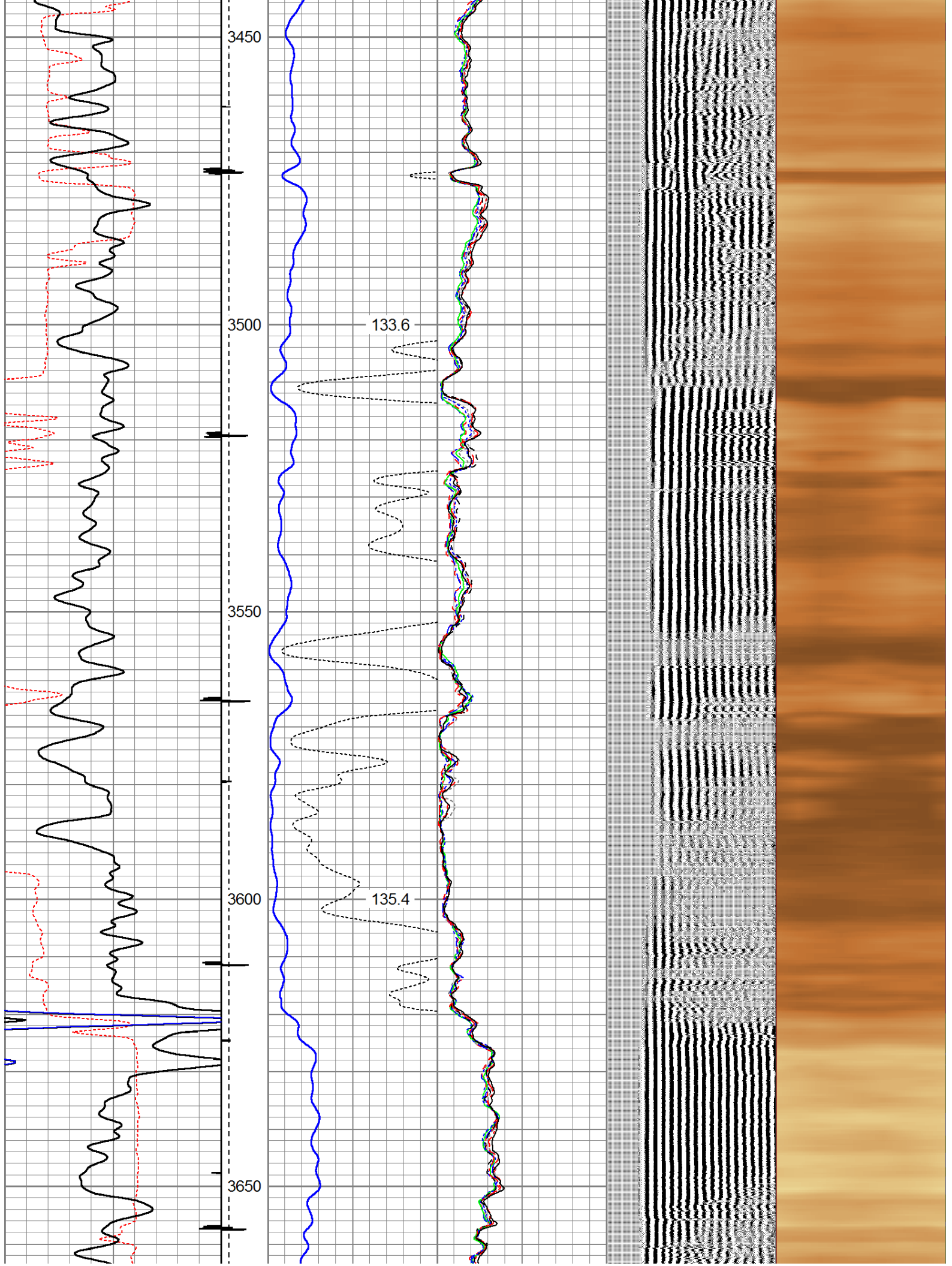

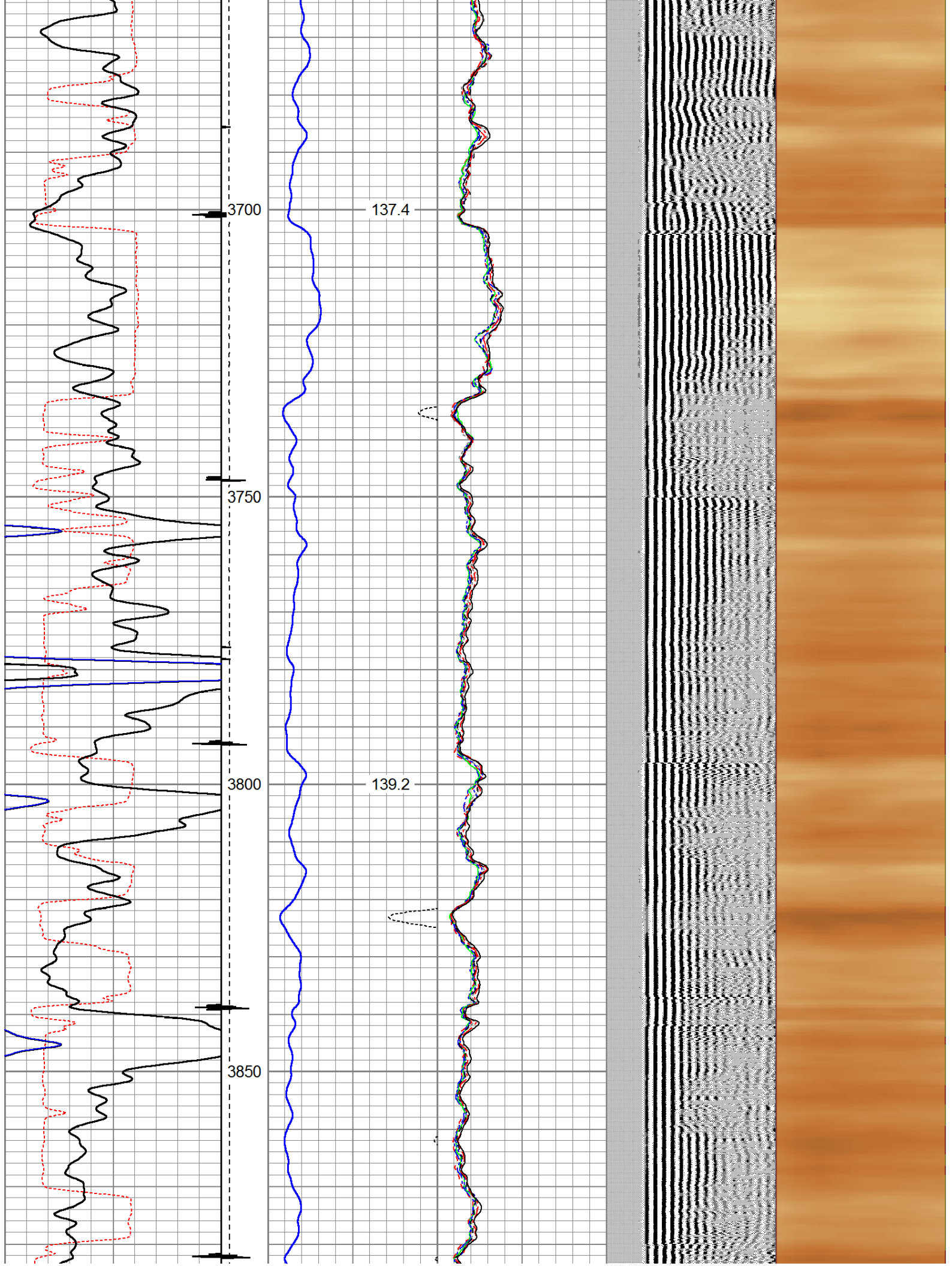

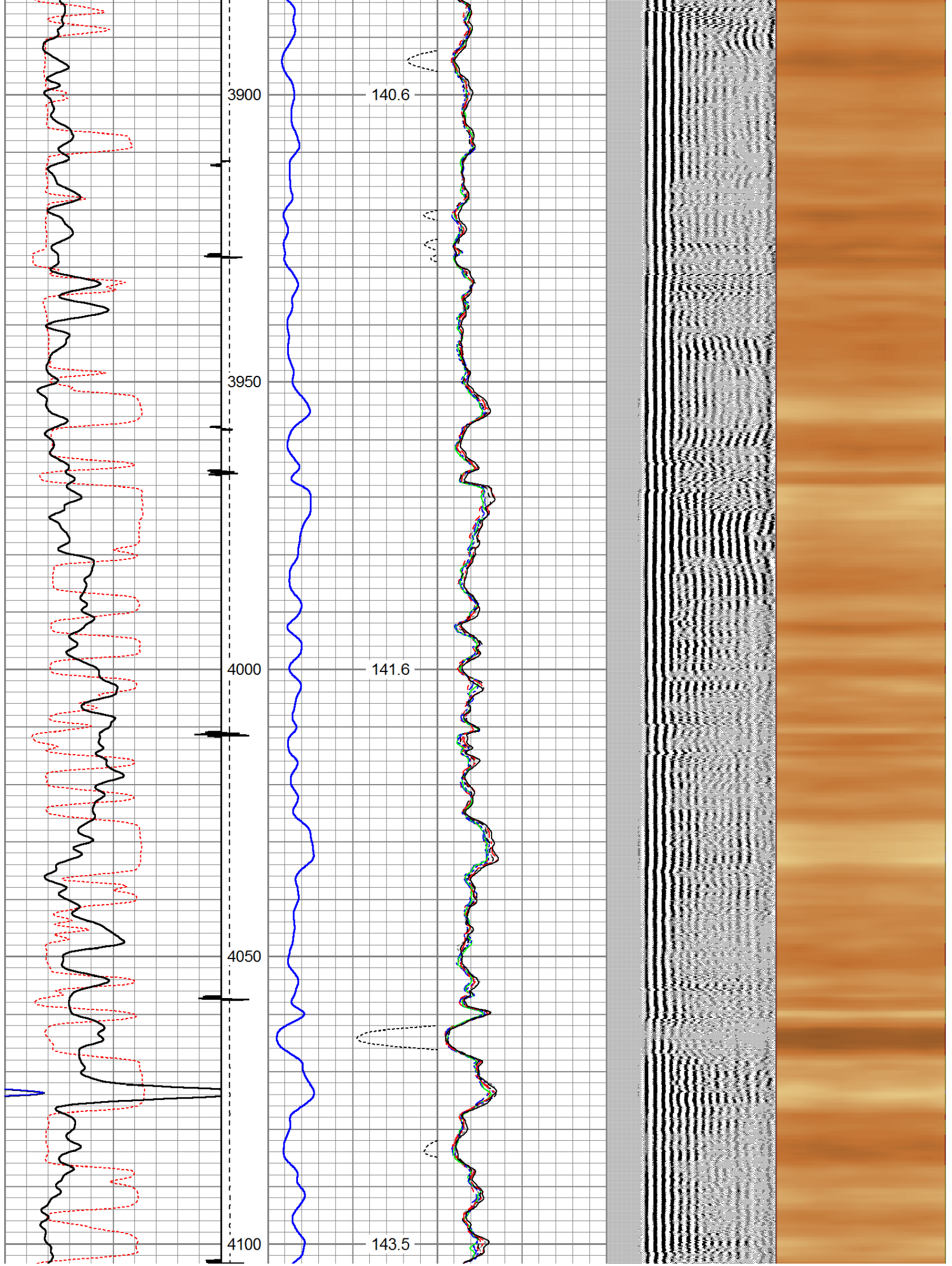

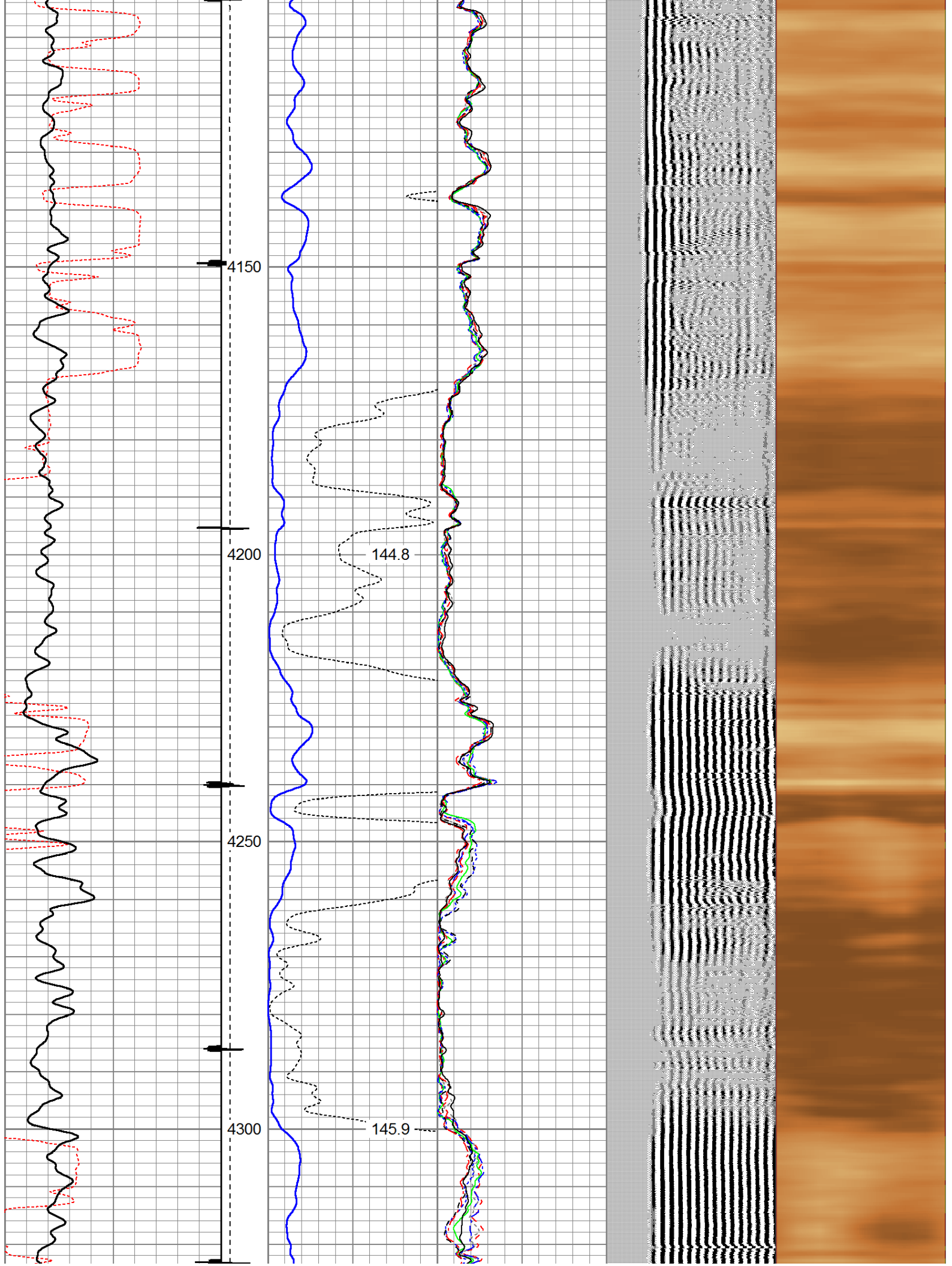

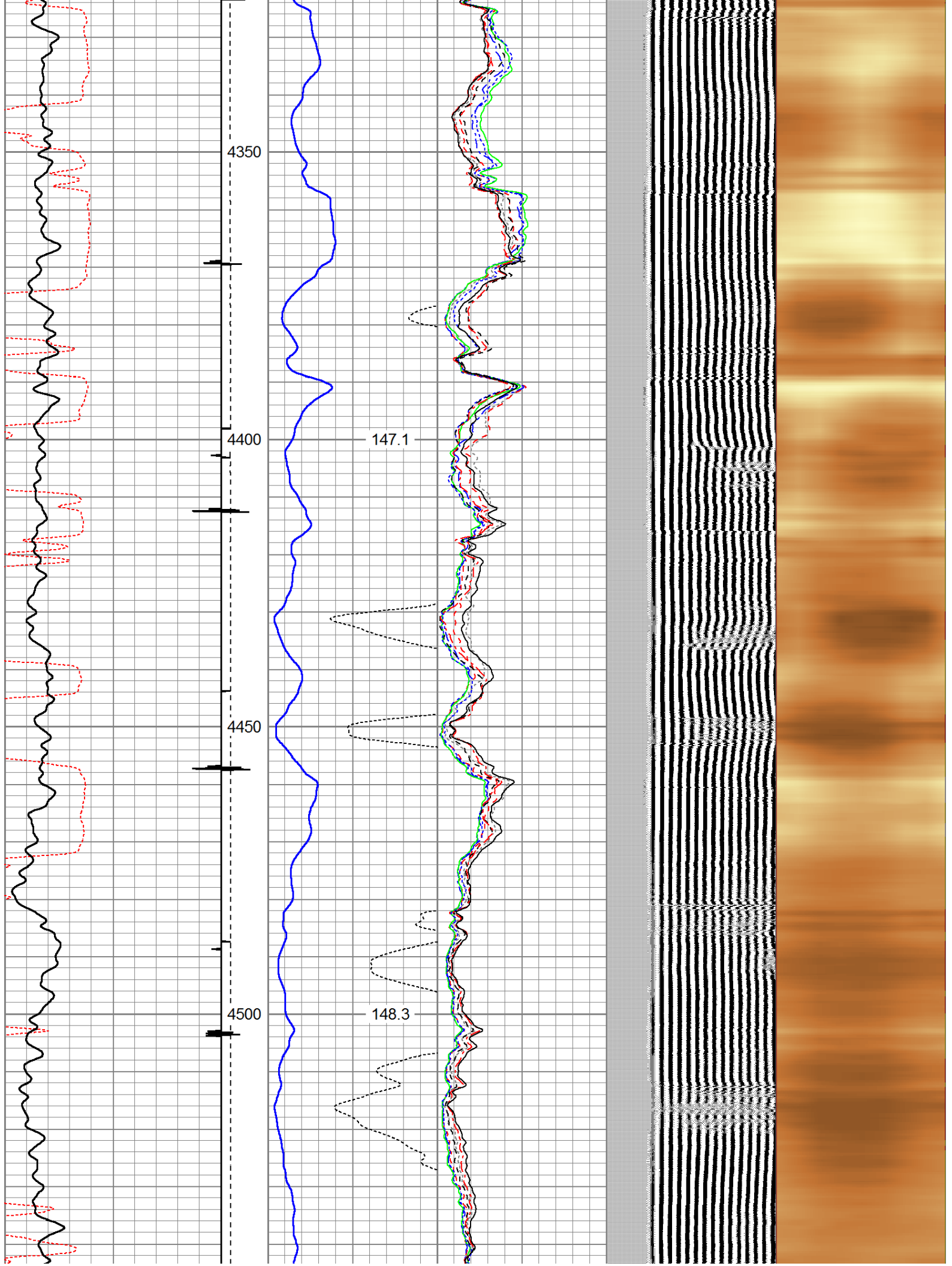

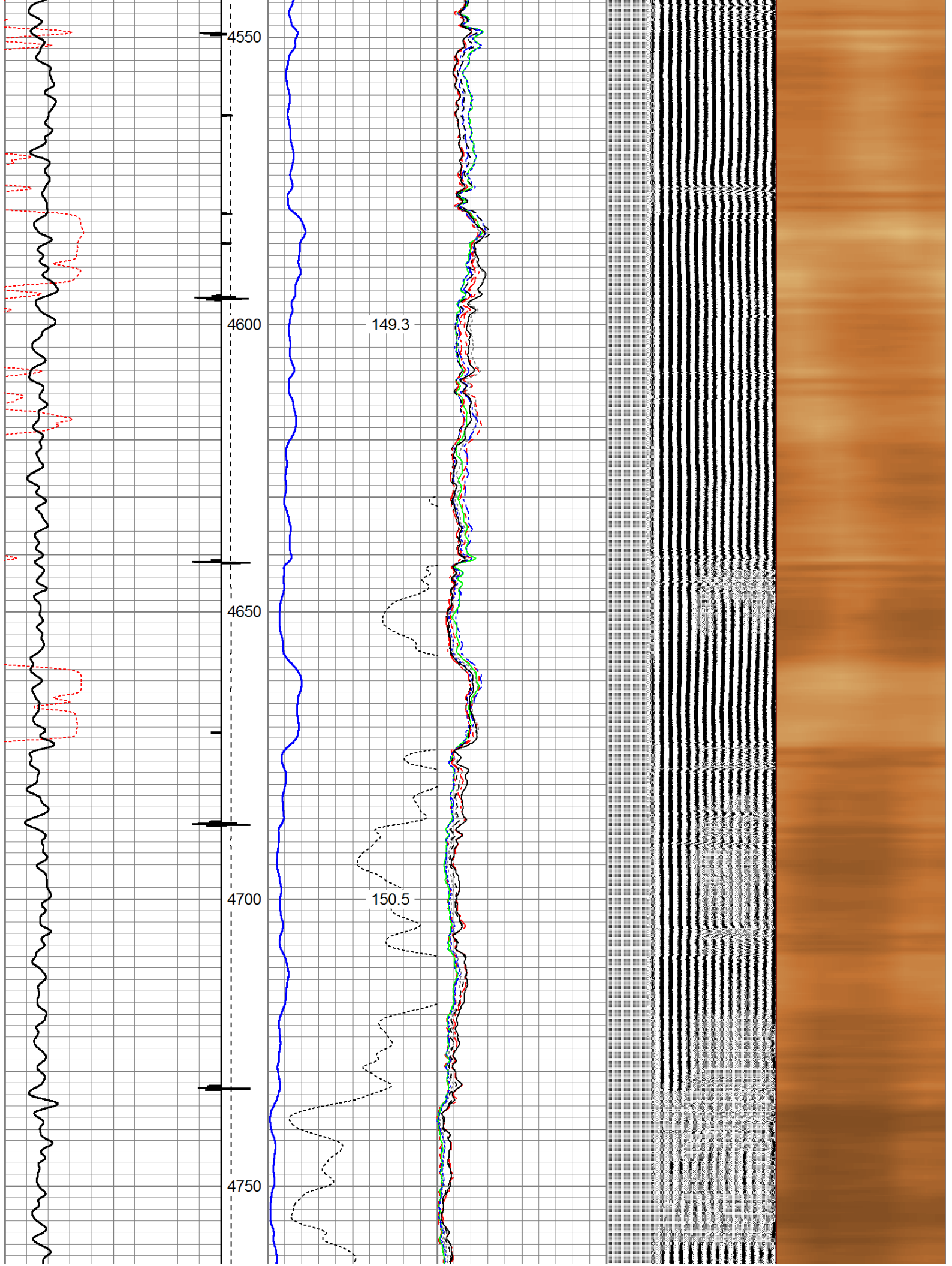

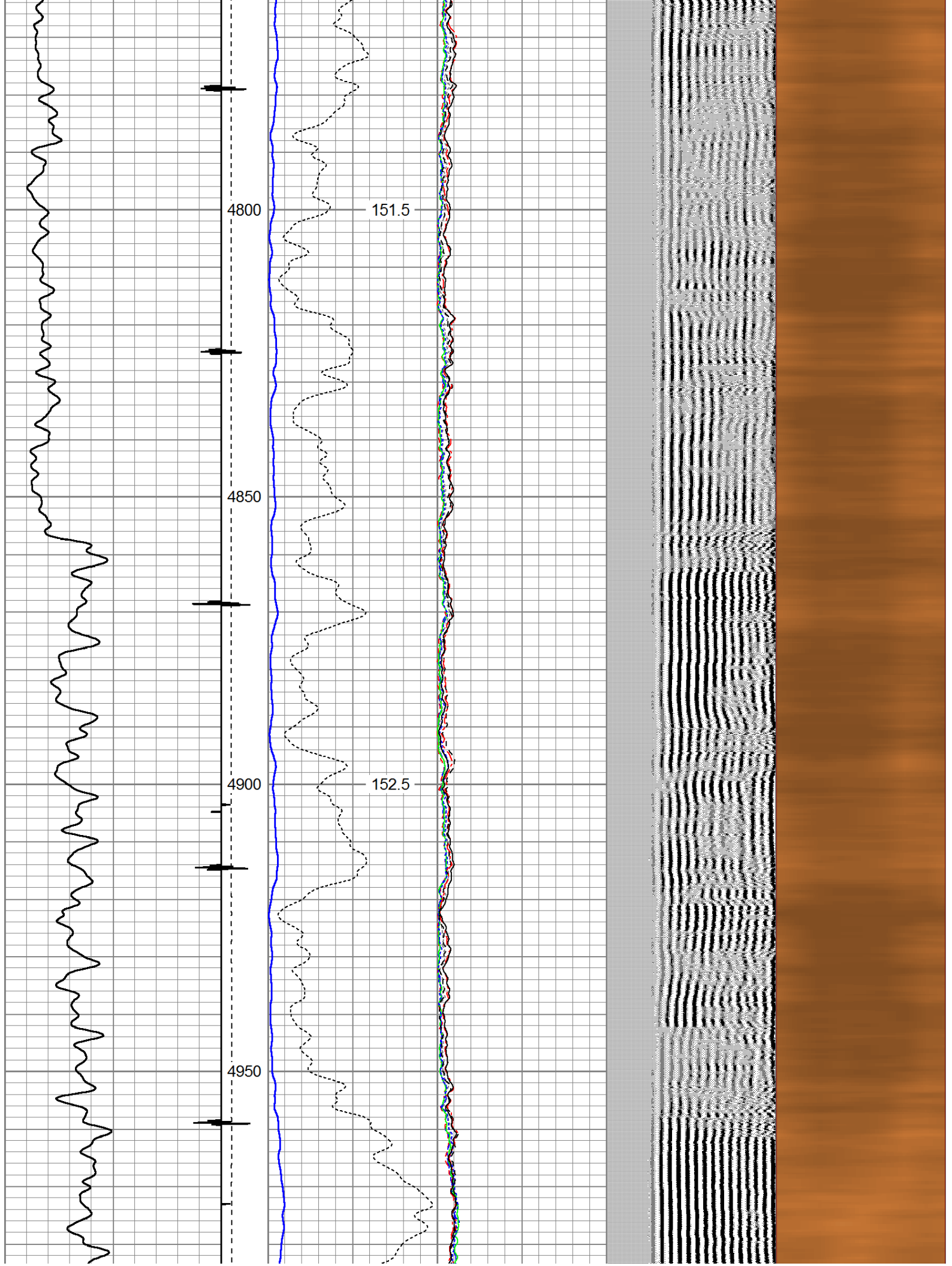

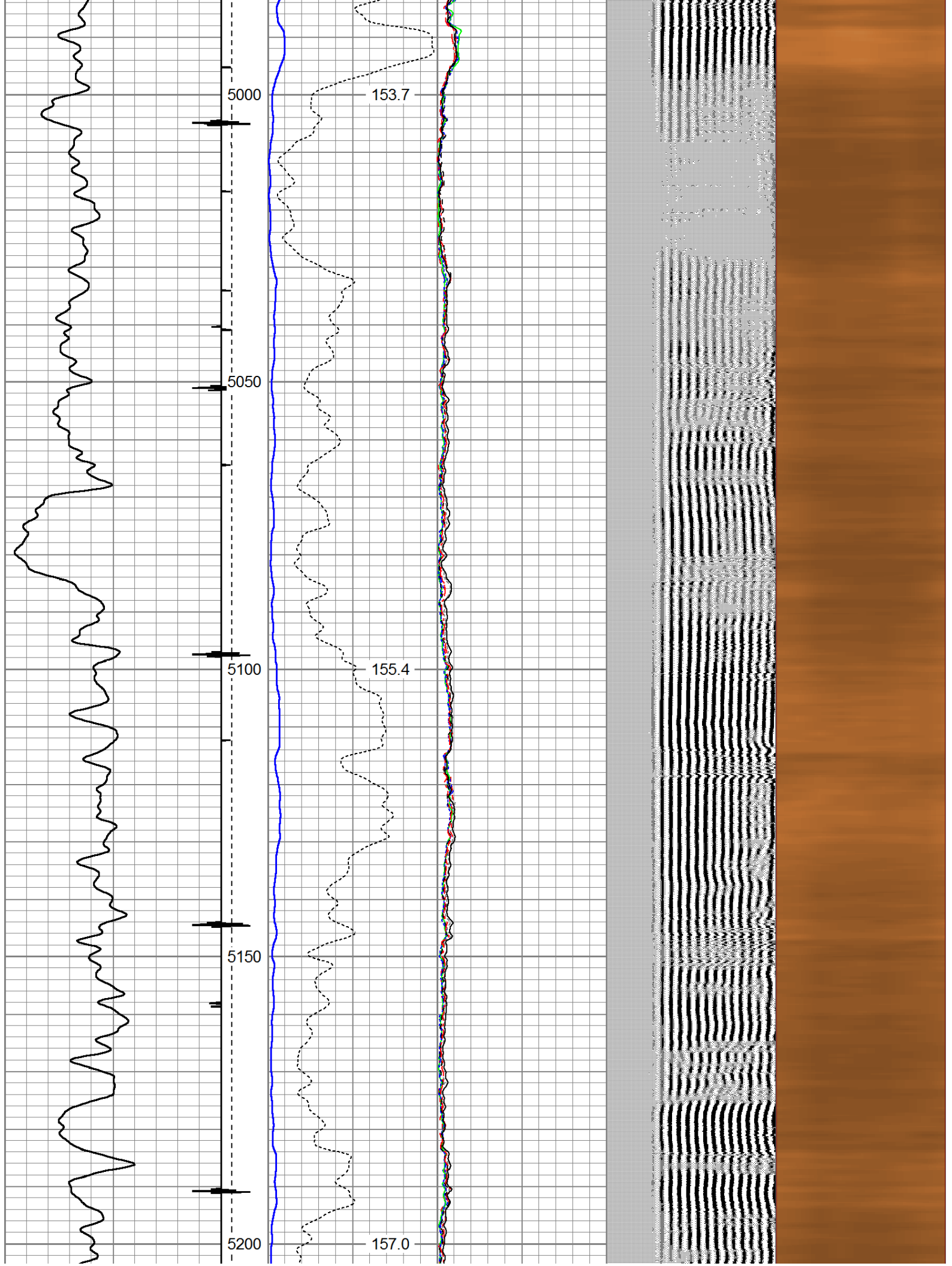

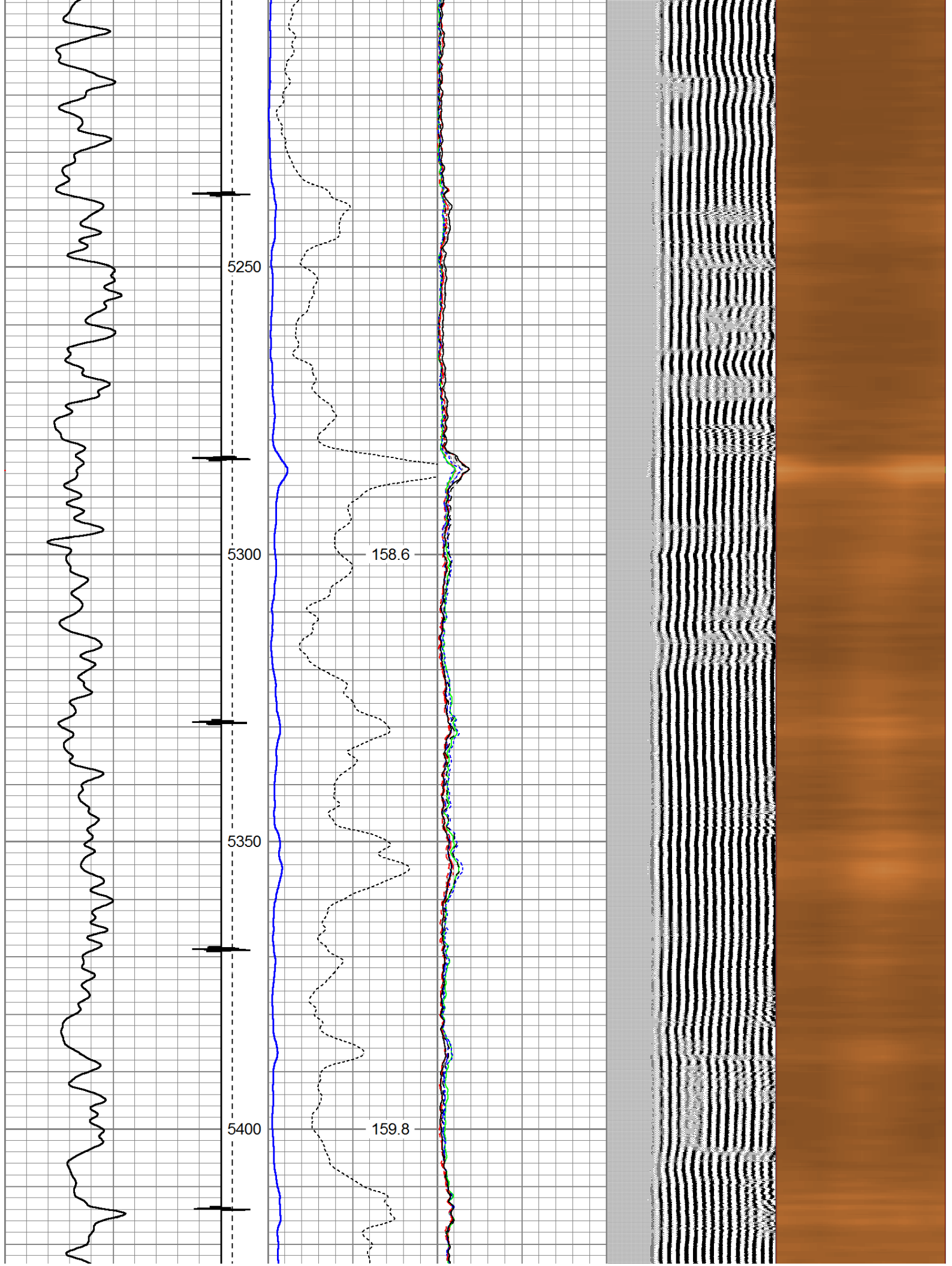

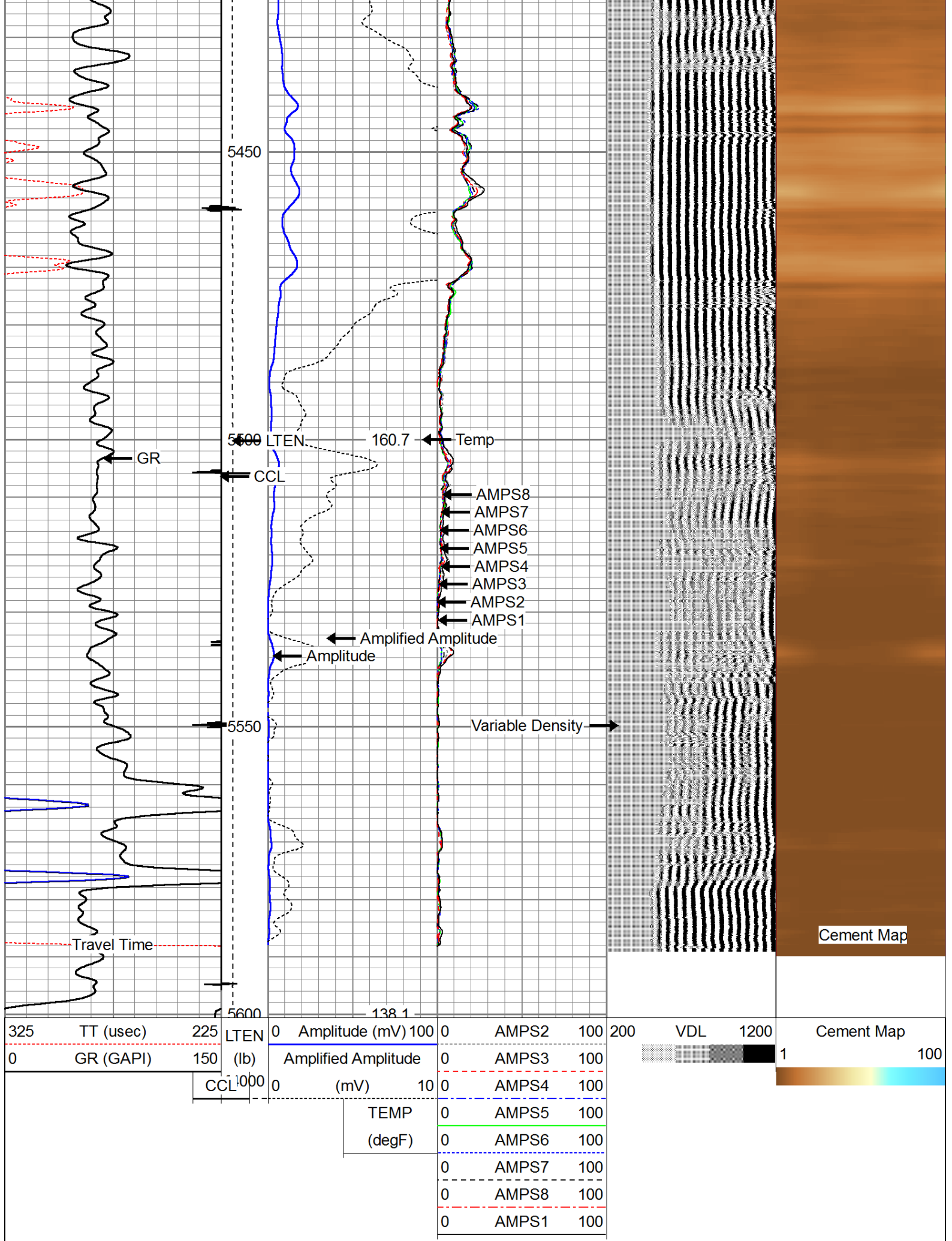

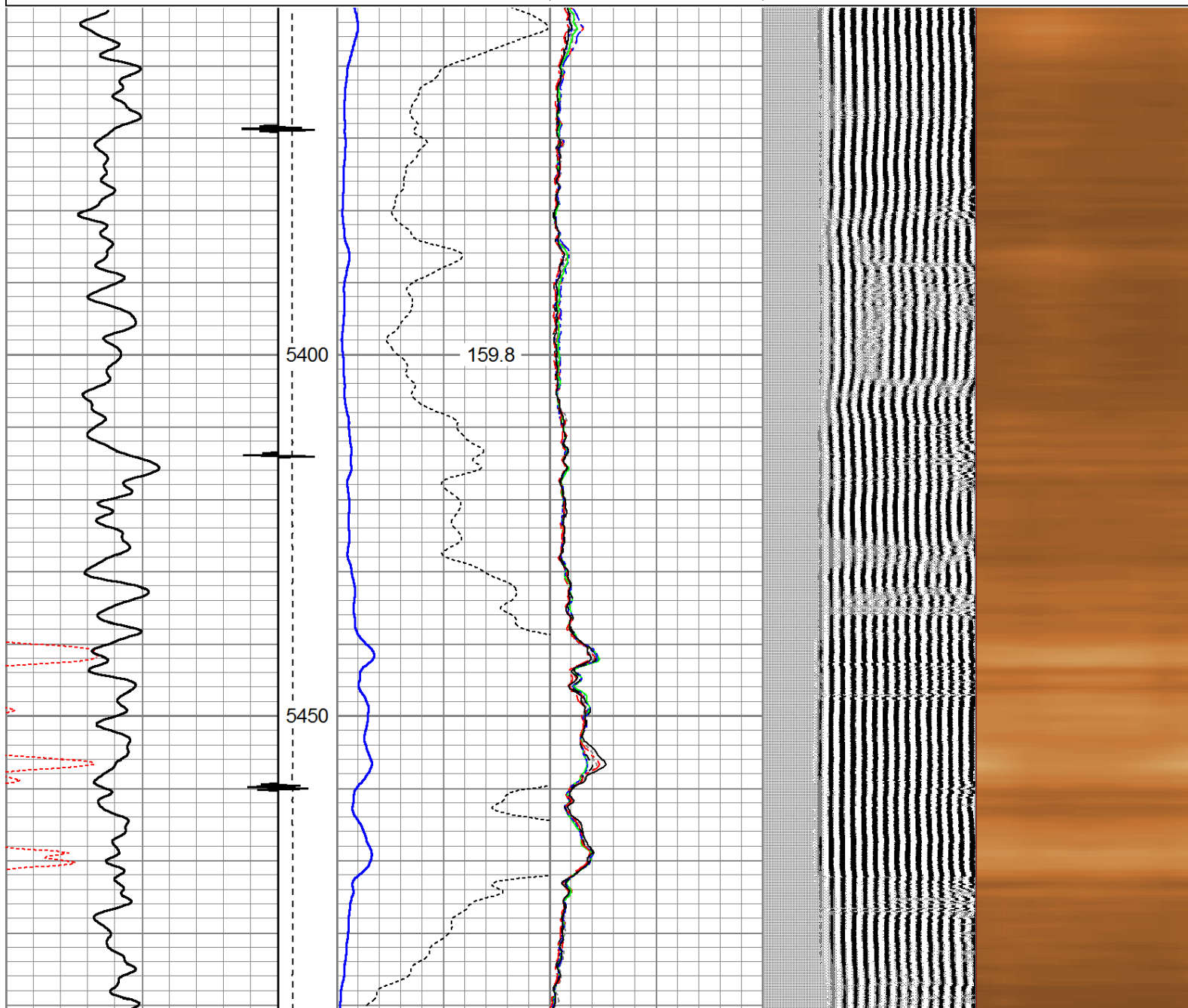

Database File: carney ct 30x34.db
Dataset Pathname: pass2
Presentation Format: rbl55
Dataset Creation: Fri Jan 20 08:57:33 2017 by Log 7.0 B1
Charted by: Depth in Feet scaled 1:240

325	TT (usec)	225	LTEN	0	Amplitude (mV)	100	0	AMPS2	100	200	VDL	1200	Cement Map
0	GR (GAPI)	150	(lb)		Amplified Amplitude		0	AMPS3	100				1
			CCL	1000	(mV)	10	0	AMPS4	100				100
					TEMP		0	AMPS5	100				
					(degF)		0	AMPS6	100				
							0	AMPS7	100				
							0	AMPS8	100				
							0	AMPS1	100				

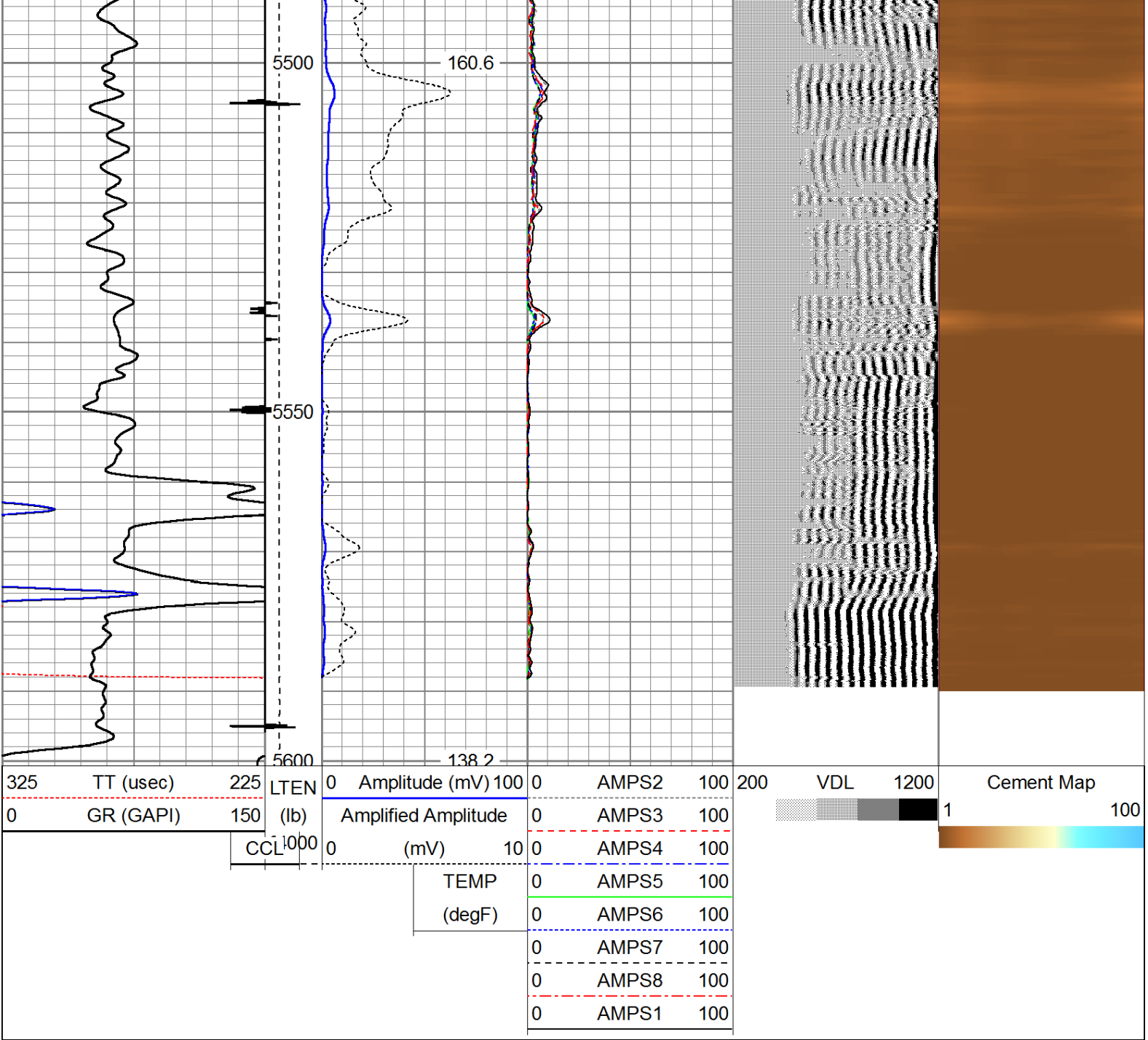

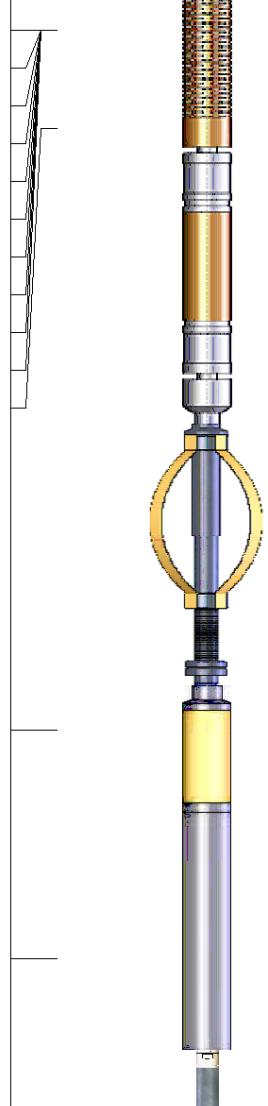

Sensor	Offset (ft)	Schematic	Description	Len (ft)	OD (in)	Wt (lb)
			Titan 1 7/16" Cable Head	1.00	1.44	1.00
			Probe	2.86	2.75	40.00
IntTemp	15.61					

WVF3FT	12.44		RBT-Probe (Base)	8.75	2.75	90.00
WVFCAL	12.44		Probe Radii Bond Tool with Digital Telemetry			
WVFS1	12.44					
WVFS2	12.44					
WVFS3	12.44					
WVFS4	12.44					
WVFS5	12.44					
WVFS6	12.44					
WVFS7	12.44					
WVFS8	12.44					
WVF5FT	11.36					
			Probe	2.86	2.75	40.00
CCL	4.75					
			GR-Probe (060109)	4.00	2.75	30.00
			Probe 2.75" 4 Channel Pulse			
GR	2.25					
			TEMP-1.375TEMP (060110)	1.25	1.38	30.00
			Temperature Tool			
TEMP	0.08					
<div>Dataset: carney ct 30x34.db: field/well/run1/pass3</div> <div>Total Length: 20.72 ft</div> <div>Total Weight: 231.00 lb</div> <div>O.D. 2.75 in</div>						