

OPERATOR: **Extraction Oil & Gas**

WELL NAME: **Varra 10**

FIELD NAME: DJ Basin - Wattenberg

DRILLING RIG: Patterson 341

API #: 05-123-39990

LAT/LONG: 40.512724, -104.923883

SURFACE HOLE: NWSW S5-T6N-R67W, 1511' FSL, 786' FWL

BOTTOM HOLE: S4-T6N-R67W, 650' FSL, 460' FEL



Earth Science Agency, LLC

COUNTY: Weld
STATE: Colorado
GROUND ELEVATION: 4872'
KELLY BUSHING: 4897'
DRILLING FLUID: OBM
TVD VS. MD: 7409' / 17140'
SPUD DATE: November 9, 2016
TD DATE: November 14, 2016

DEPTHS LOGGED: 6000' - 17140'
DATES LOGGED: November 9, 2016 - November 14, 2016
GEOLOGISTS: Blake Eatherton, Jared Gerard
SCALE: 5" = 100'

LEGEND

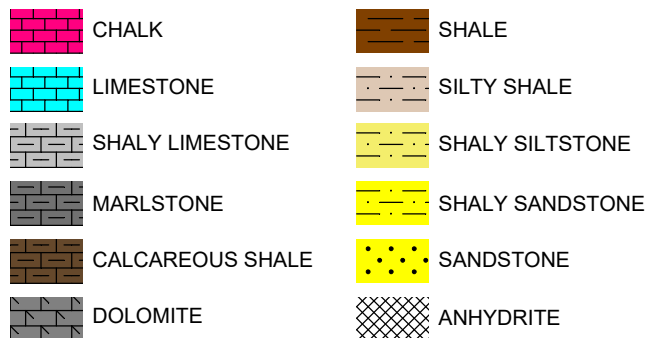

FORMATION \approx CONNECTION Δ MIDNIGHT NEW BIT GAS SHOW FAULT

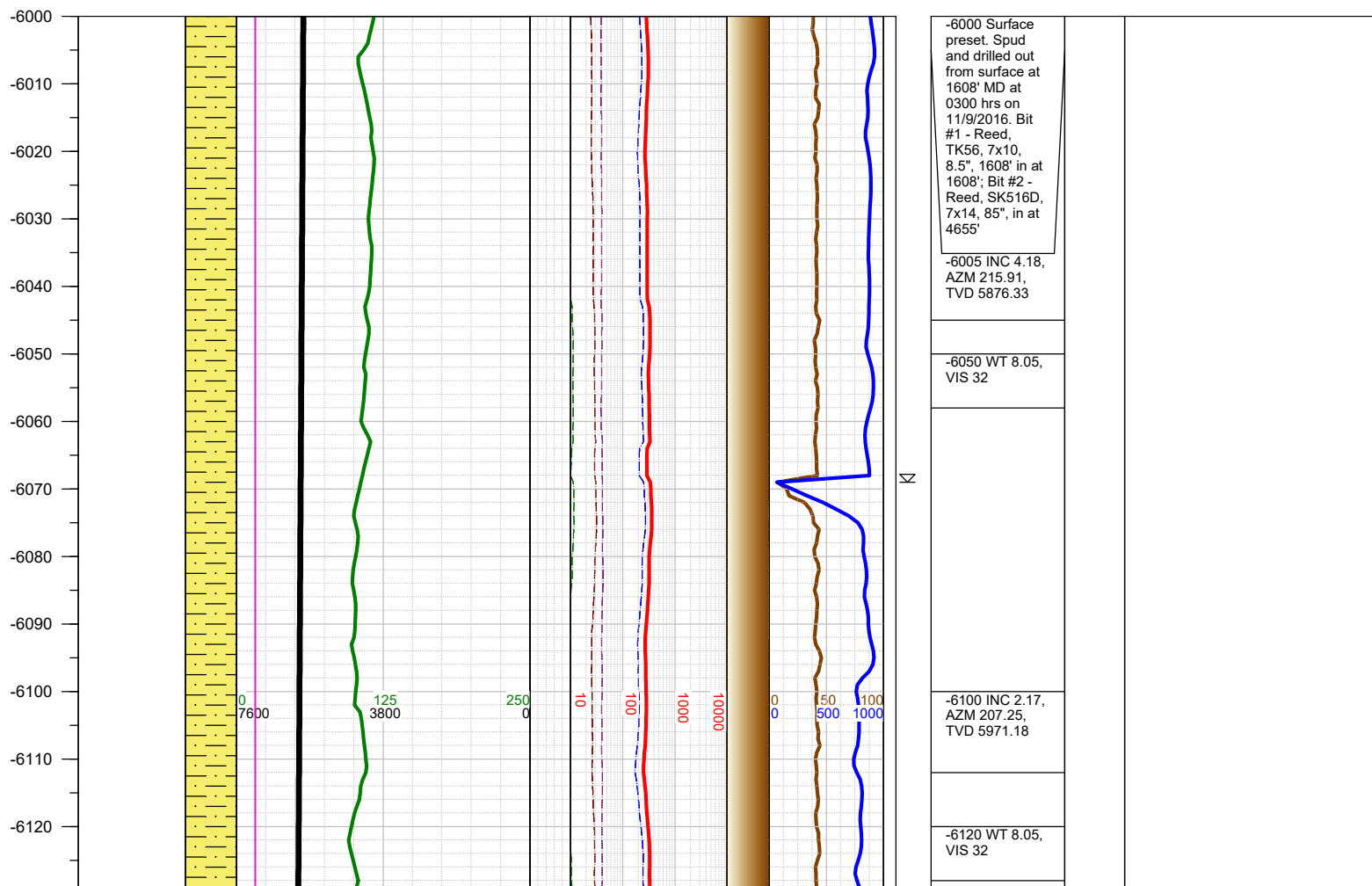
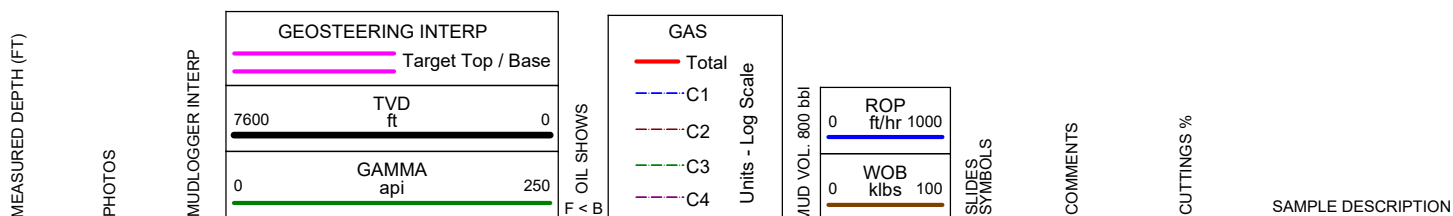

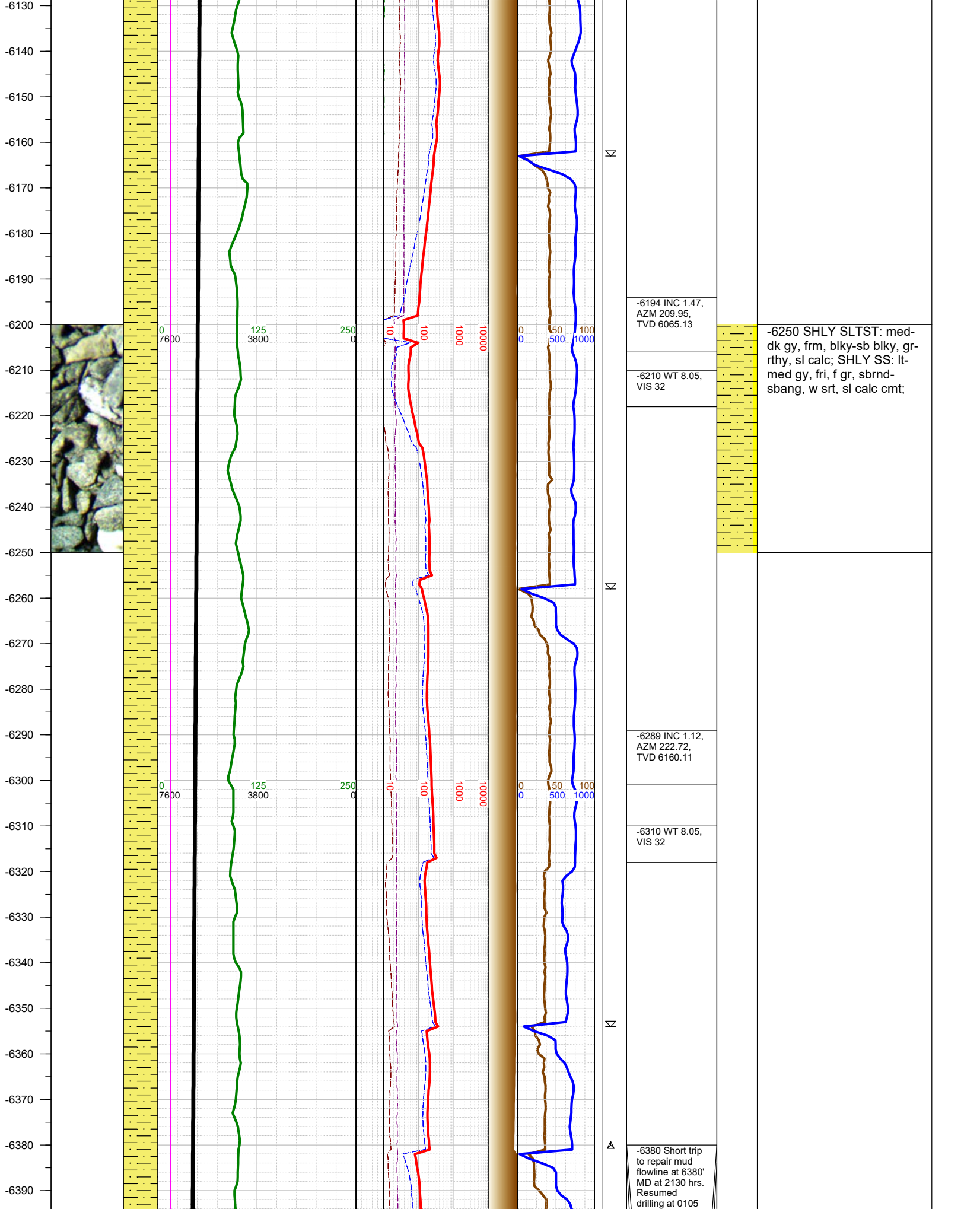

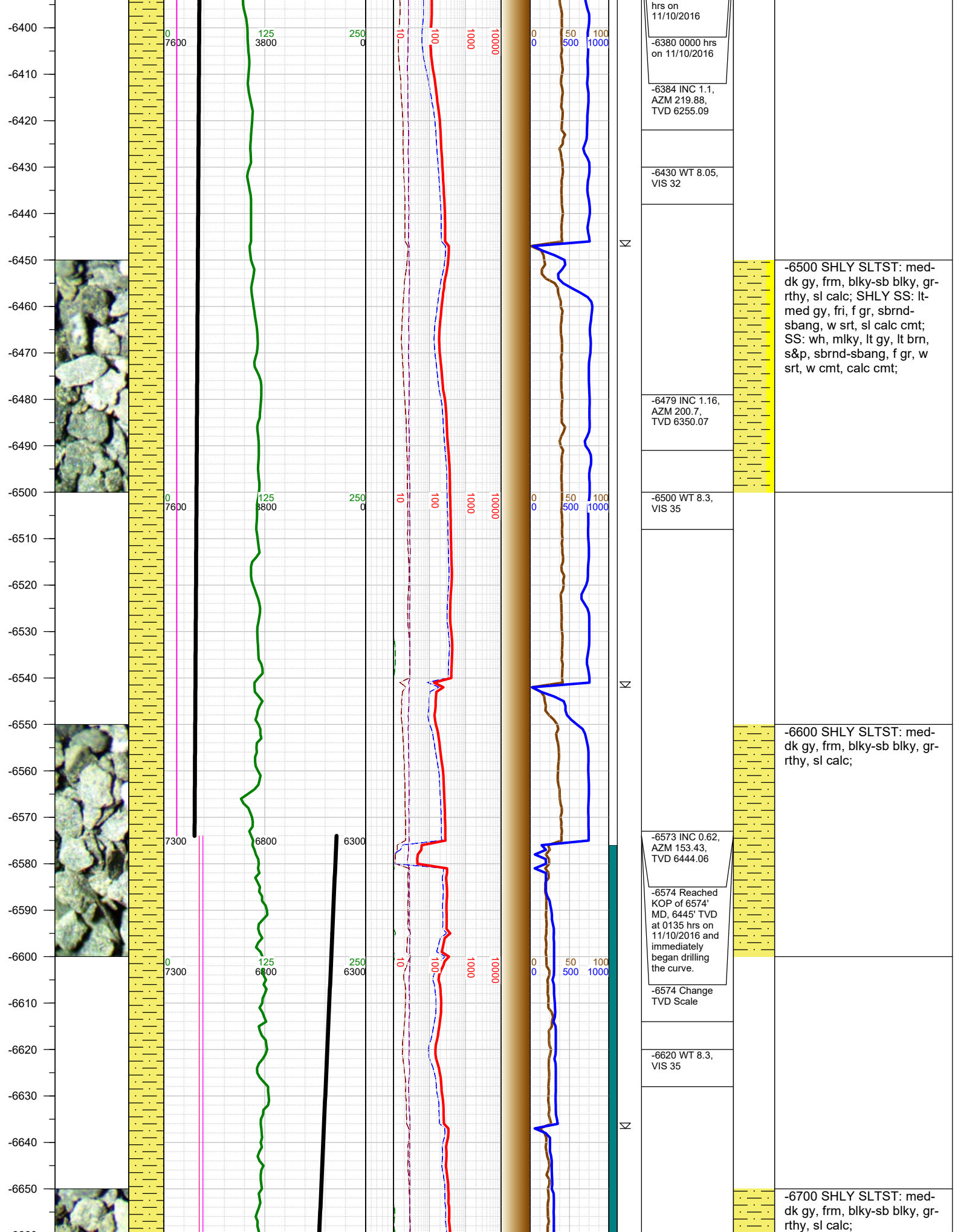

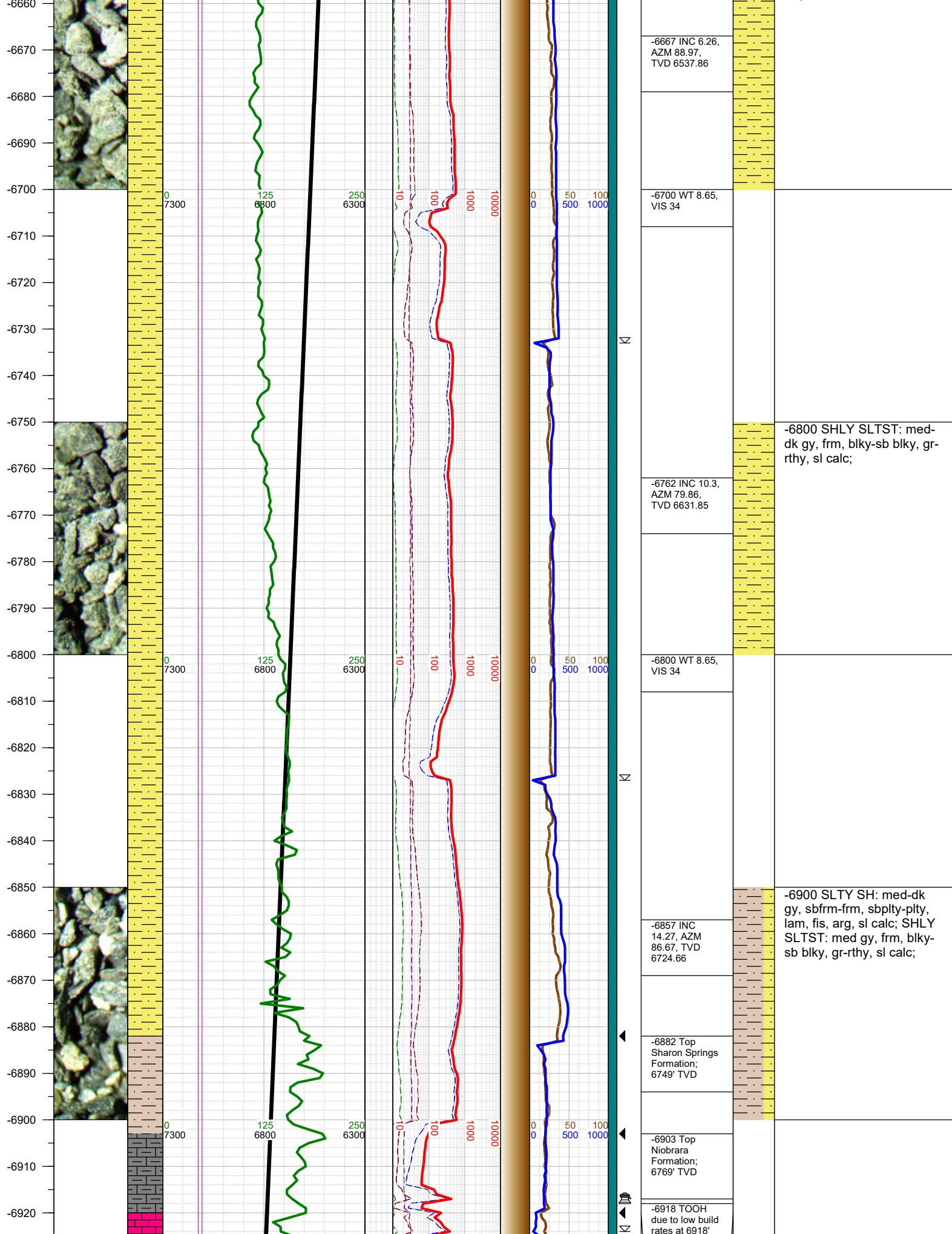

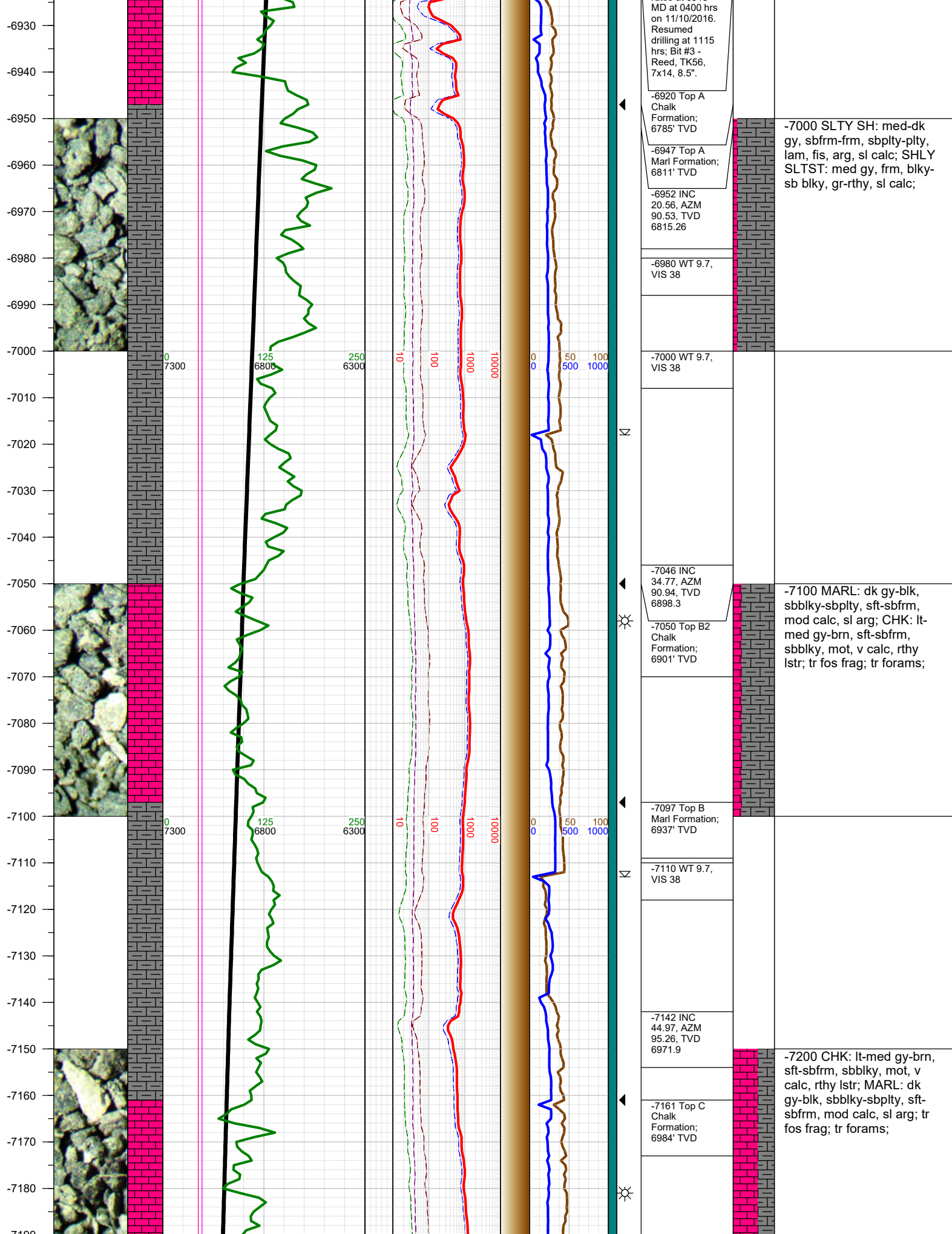

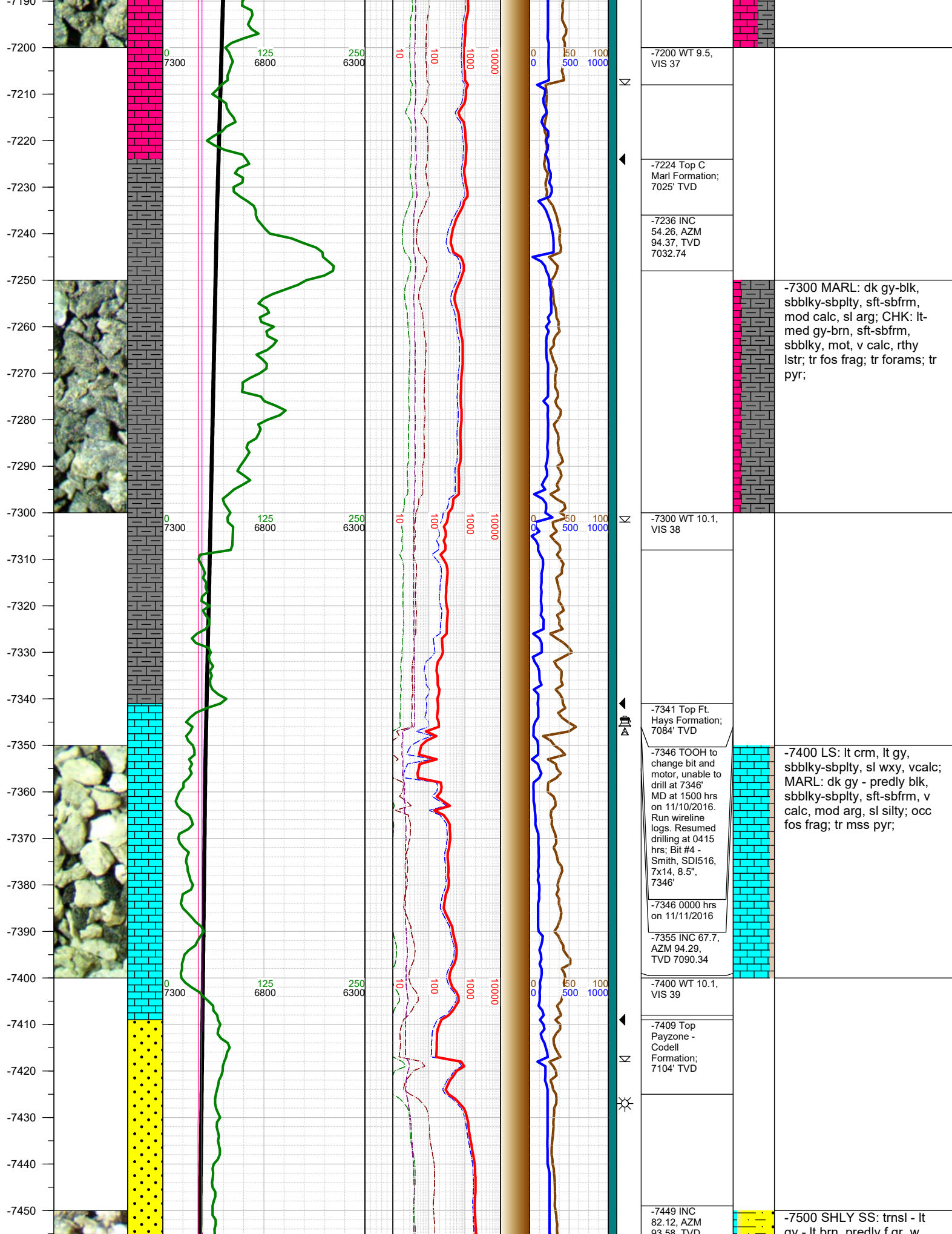

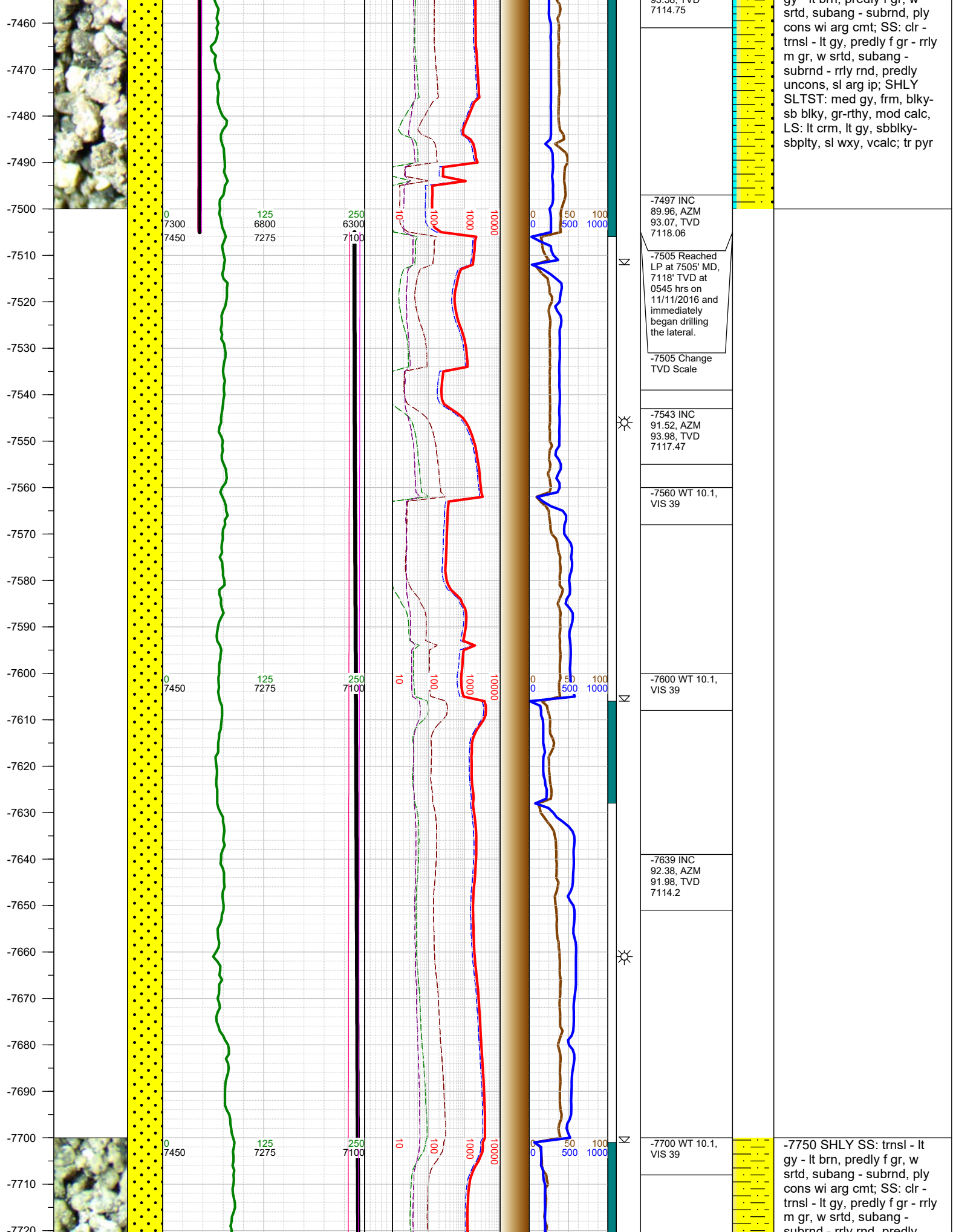

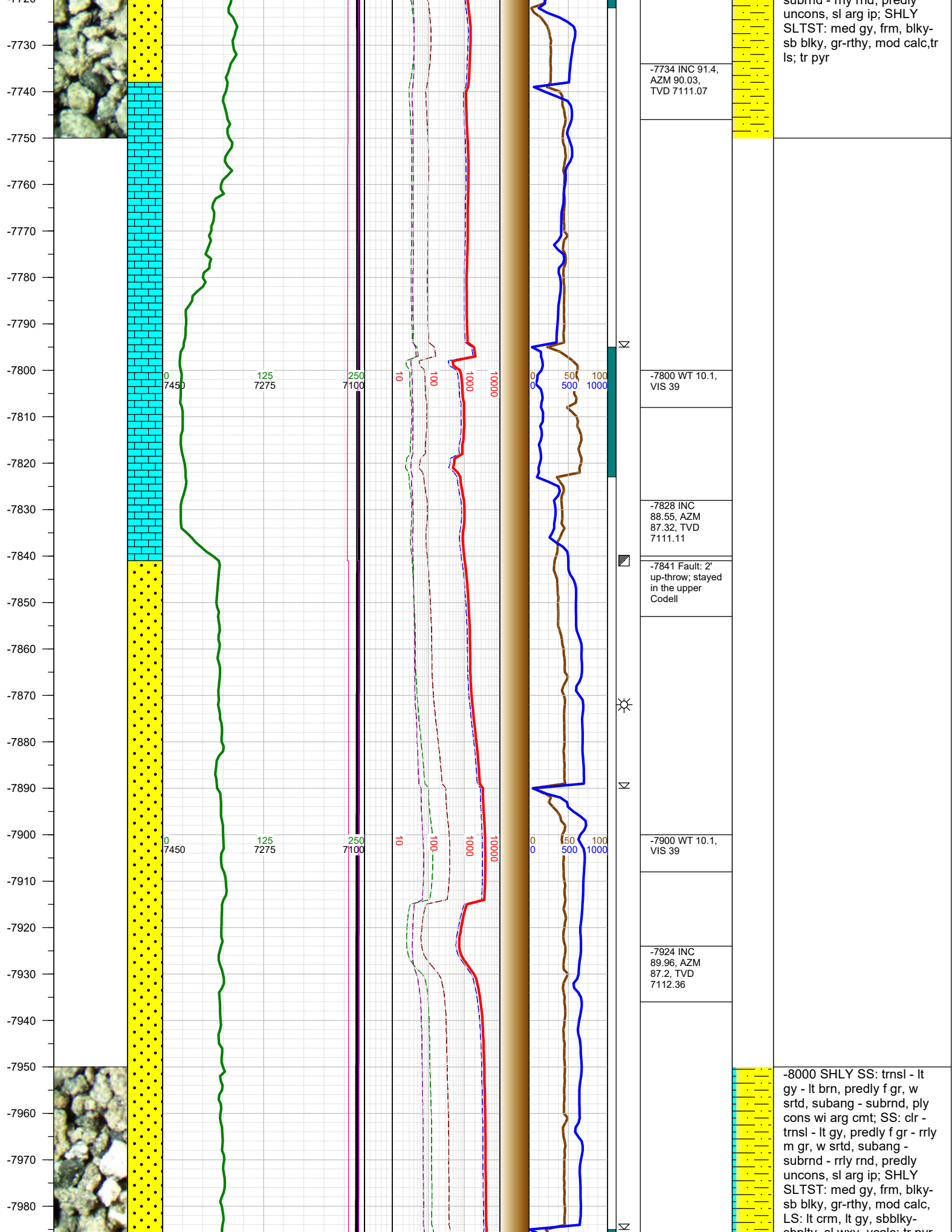

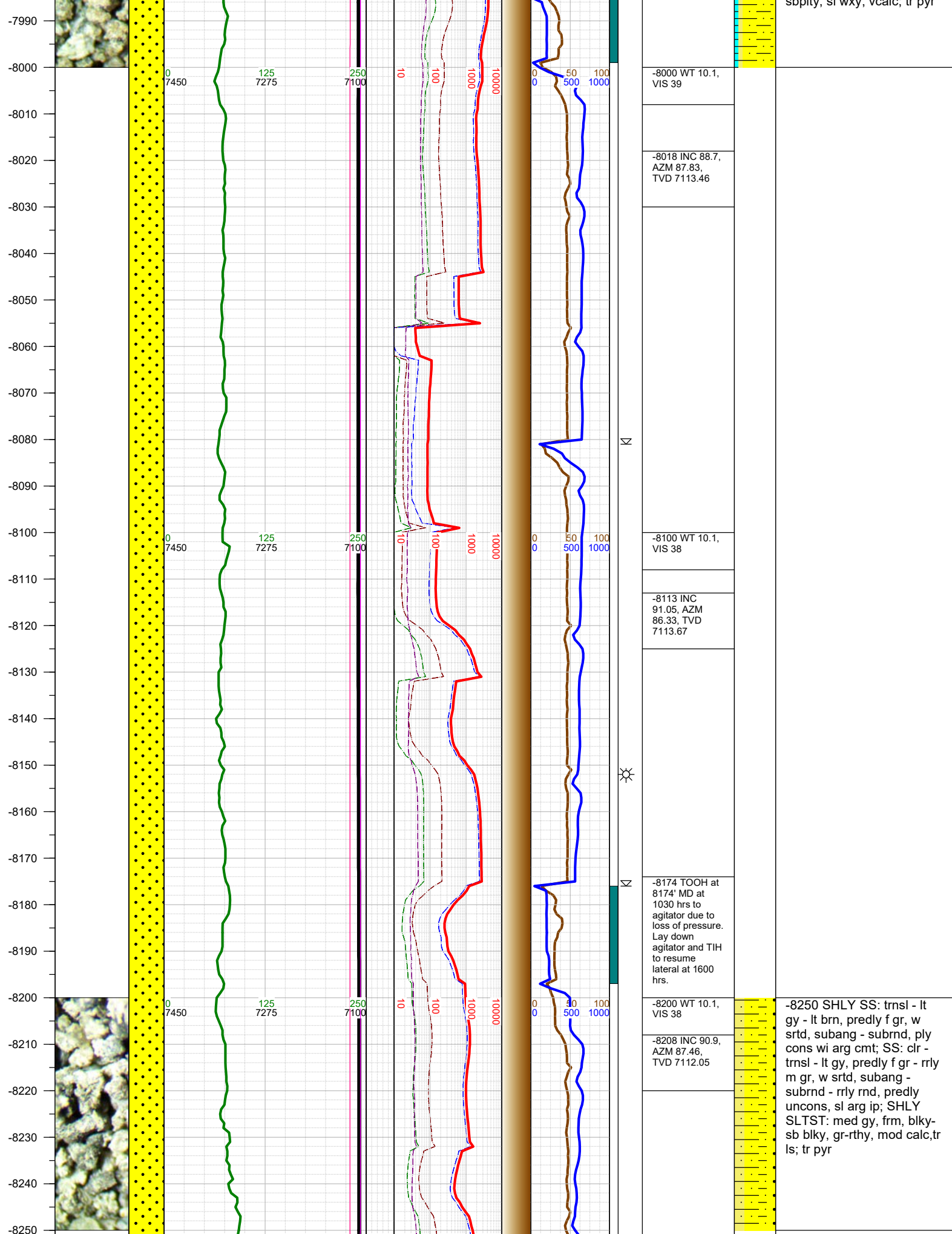

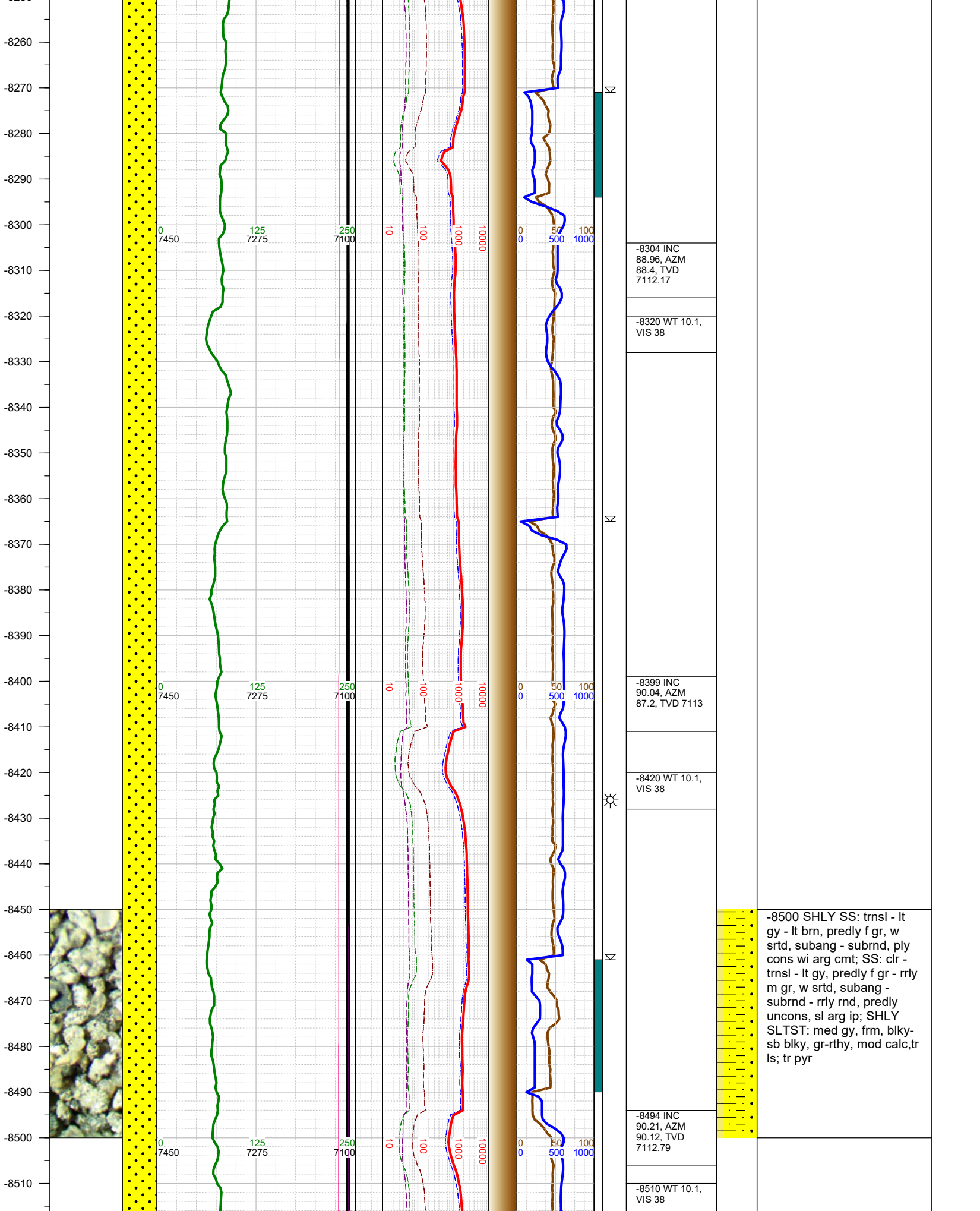

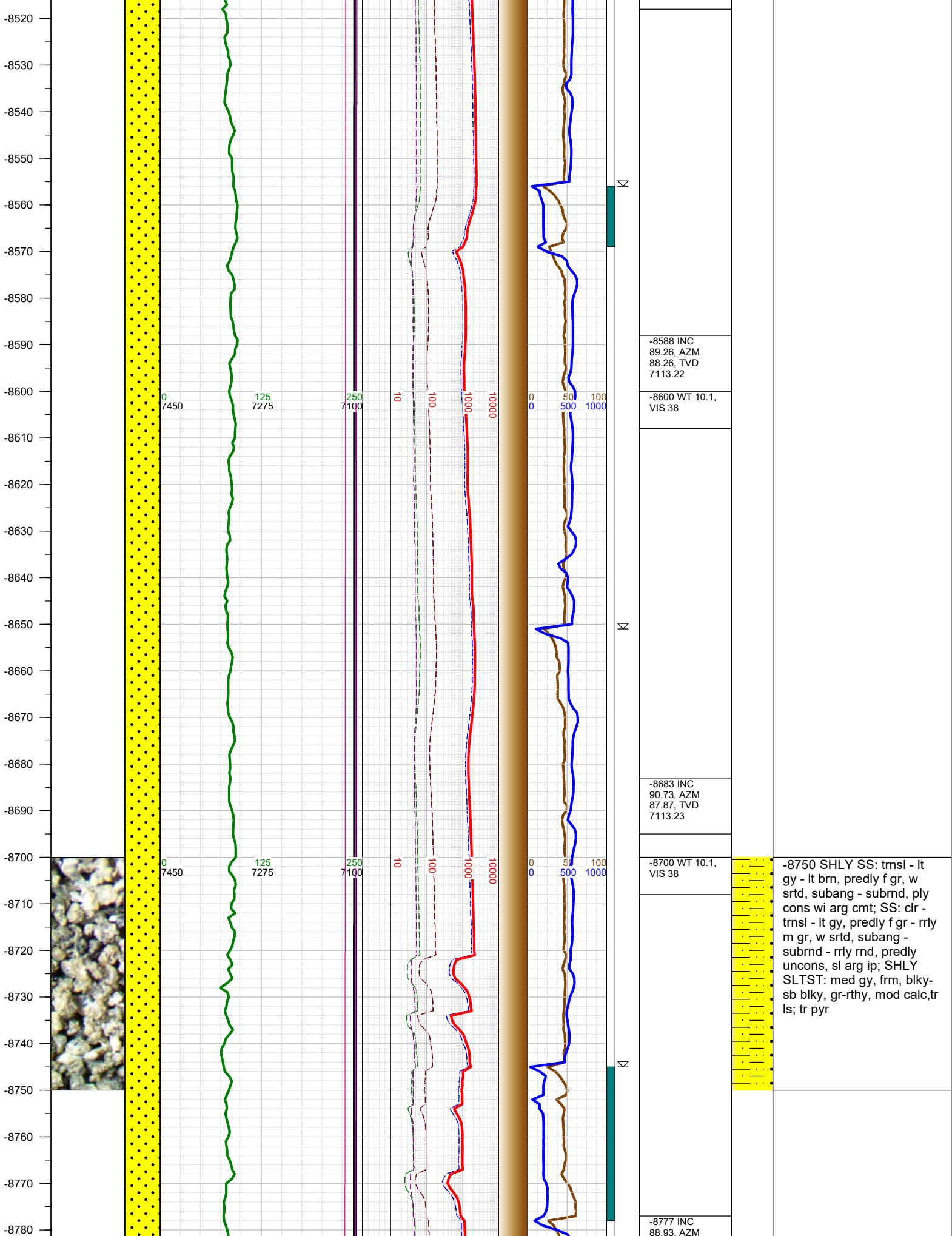

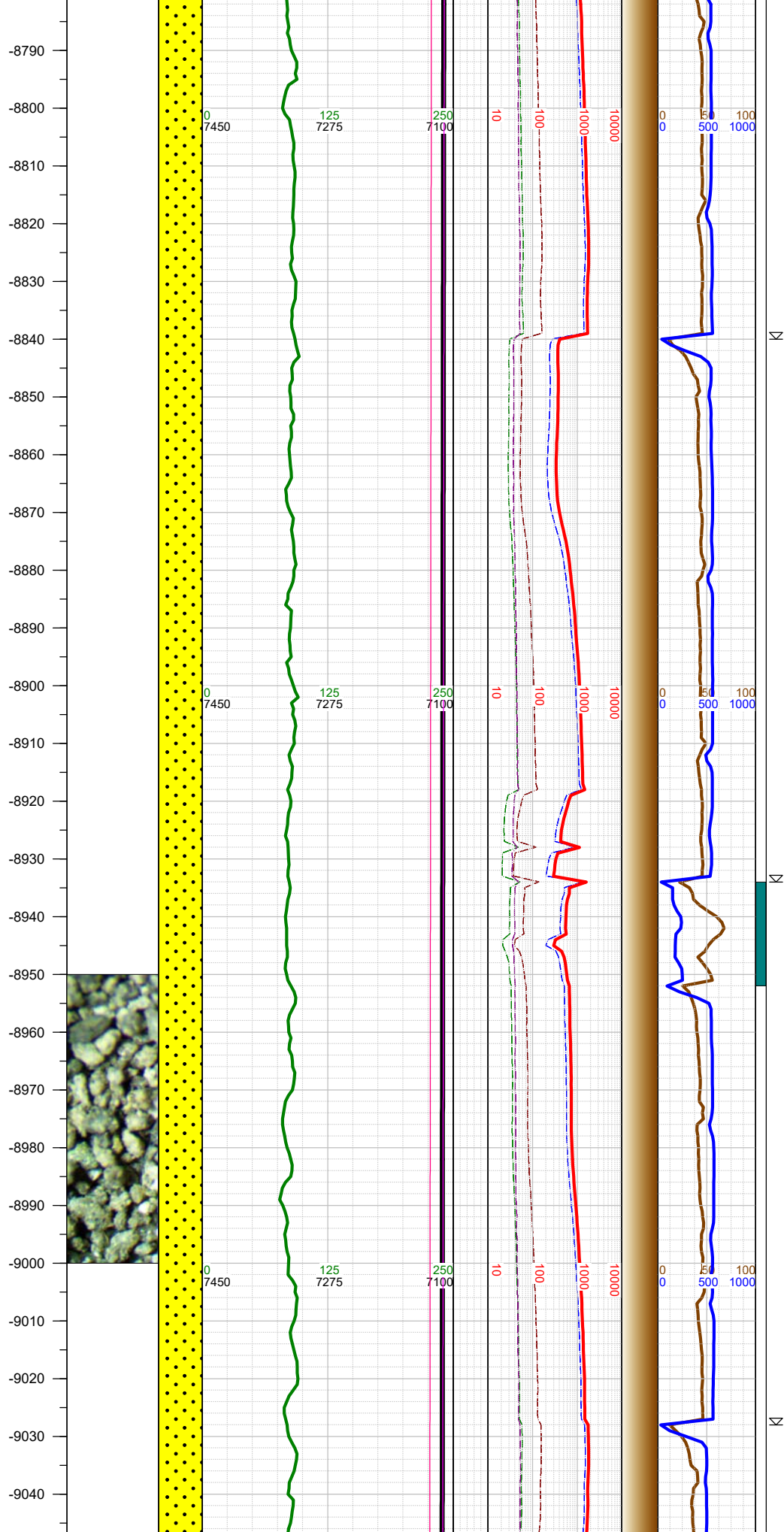

90.01, TVD 7113.51	
-8800 WT 10.1, VIS 38	
-8872 INC 90.01, AZM 88.91, TVD 7114.39	
-8900 WT 10.1, VIS 38	
-8966 INC 88.87, AZM 89.71, TVD 7115.31	-9000 SHLY SS: trnsl - lt gy - lt brn, predly f gr, w srtd, subang - subrnd, ply cons wi arg cmt; SS: clr - trnsl - lt gy, predly f gr - rrly m gr, w srtd, subang - subrnd - rrly rnd, predly uncons, sl arg ip; SHLY SLTST: med gy, frm, blk- sb blk, gr-rthy, mod calc, tr ls; tr pyr
-9000 WT 10.1, VIS 38	

-9050
-9060
-9070
-9080
-9090
-9100
-9110
-9120
-9130
-9140
-9150
-9160
-9170
-9180
-9190
-9200
-9210
-9220
-9230
-9240
-9250
-9260
-9270
-9280
-9290
-9300
-9310

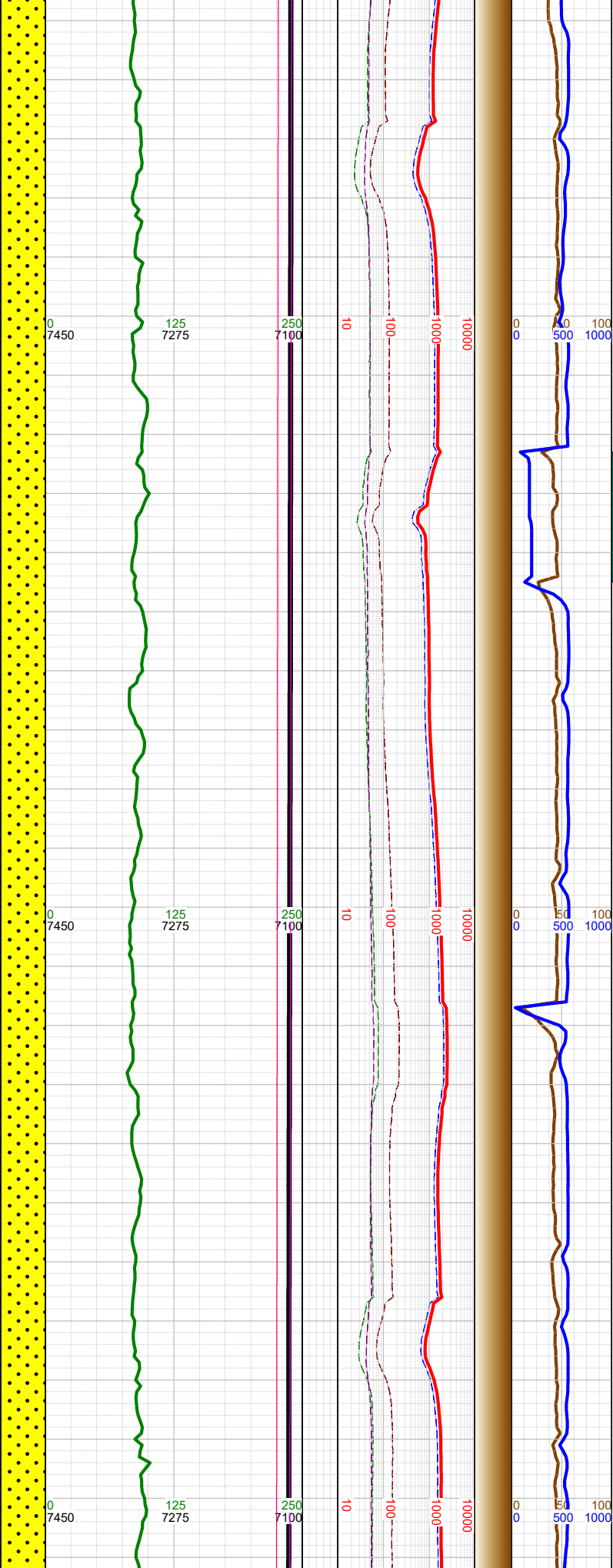

-9061 INC 90.57, AZM 88.57, TVD 7115.77		
-9100 WT 10.1, VIS 38		
-9156 INC 88.5, AZM 88.82, TVD 7116.54		
-9200 WT 10.1, VIS 38		-9250 SHLY SS: trnsl - lt gy - lt brn, predly f gr, w srtd, subang - subrnd, ply cons wi arg cmt; SS: clr - trnsl - lt gy, predly f gr - rrly m gr, w srtd, subang - subrnd - rrly rnd, predly uncons, sl arg ip; tr pyr
-9250 INC 89.42, AZM 87.87, TVD 7118.25		
-9300 WT 10.1, VIS 38		

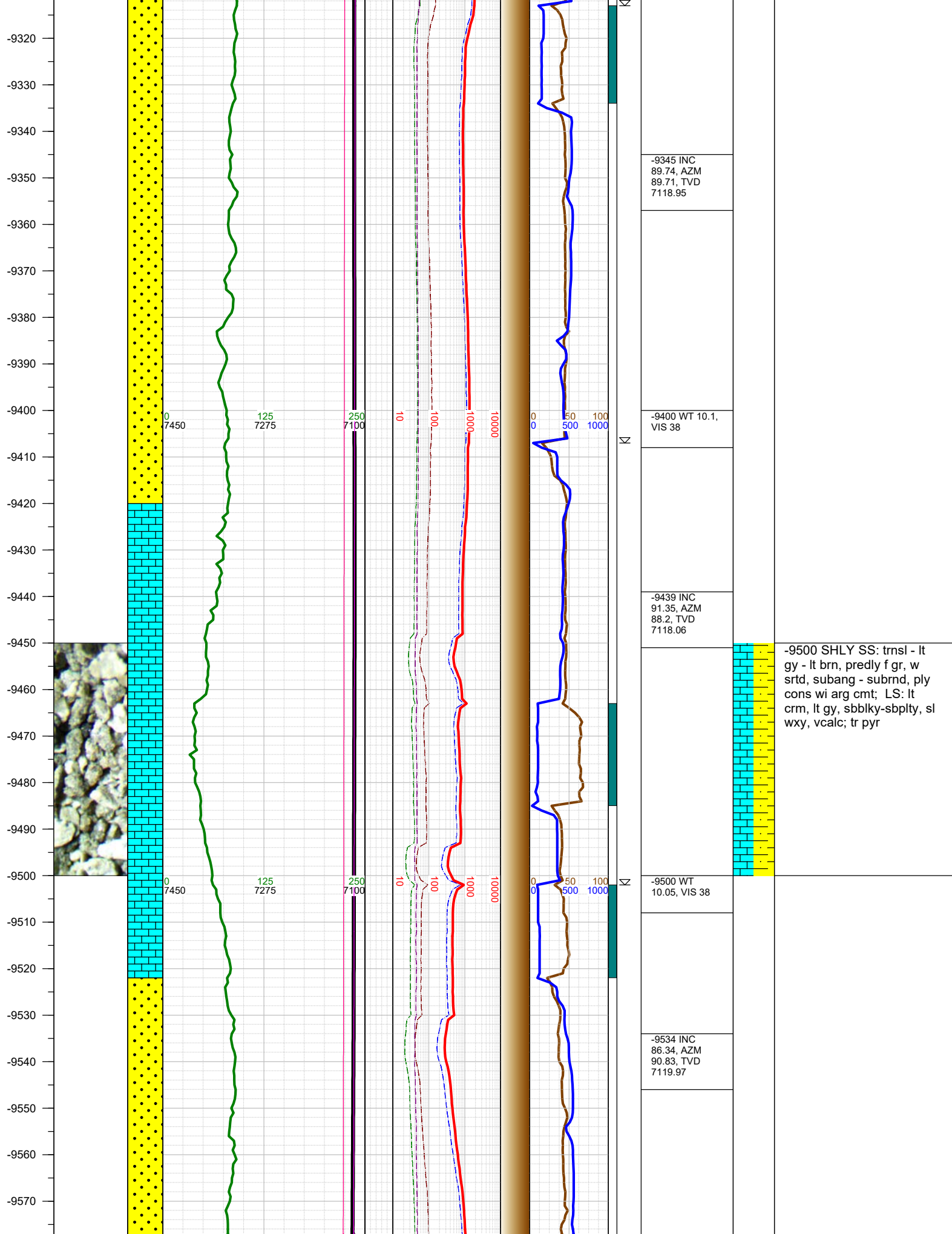

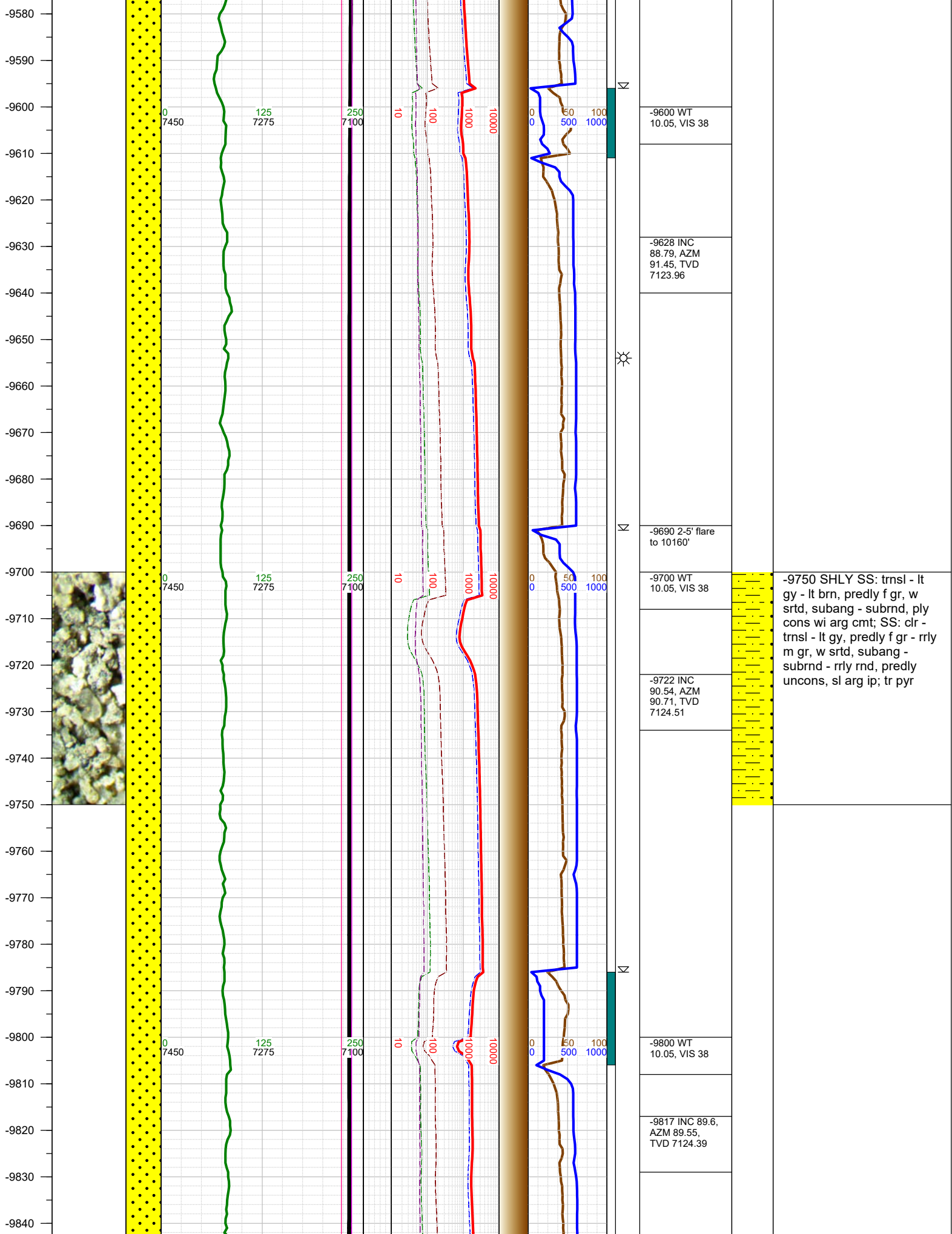

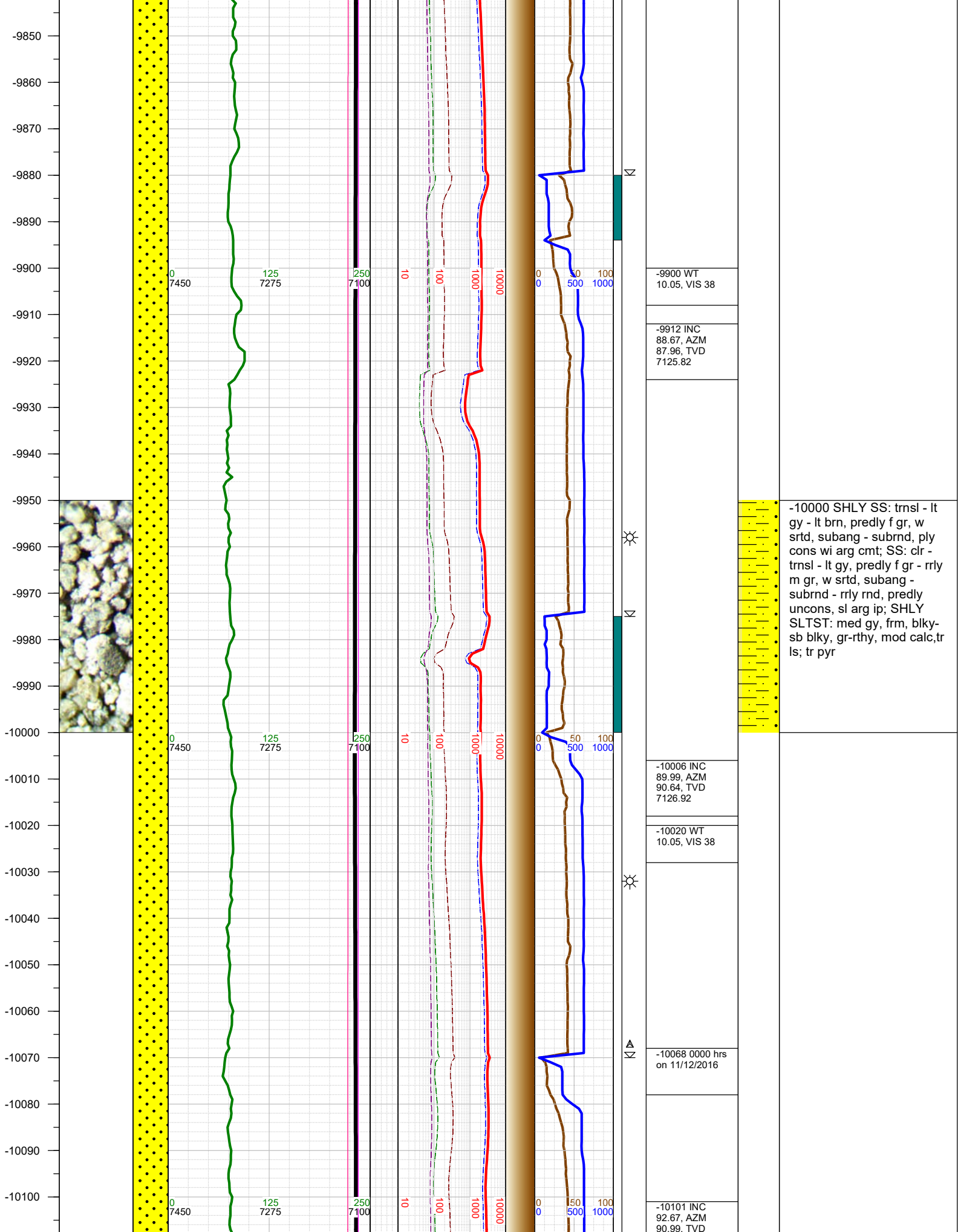

-10110
-10120
-10130
-10140
-10150
-10160
-10170
-10180
-10190
-10200
-10210
-10220
-10230
-10240
-10250
-10260
-10270
-10280
-10290
-10300
-10310
-10320
-10330
-10340
-10350
-10360
-10370

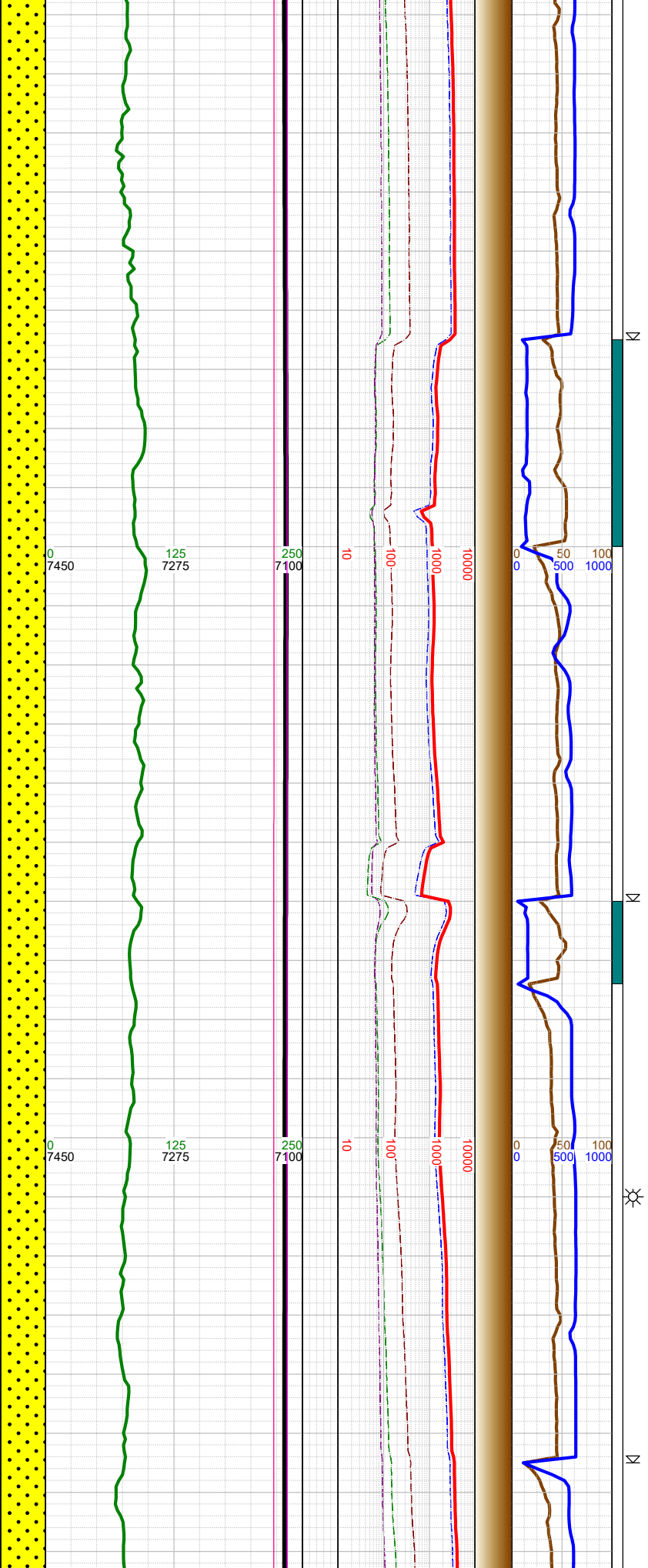

7124.72
-10120 WT 10.05, VIS 38
-10196 INC 90.08, AZM 92.28, TVD 7122.44
-10210 WT 10.05, VIS 39
-10290 INC 88.29, AZM 89.21, TVD 7123.78
-10310 WT 10.05, VIS 39

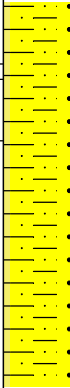

-10250 SHLY SS: trns l - lt gy - lt brn, predly f gr, w srtd, subang - subrnd, ply cons wi arg cmt; SS: clr - trns l - lt gy, predly f gr - rrly m gr, w srtd, subang - subrnd - rrly rnd, predly uncons, sl arg ip; SHLY SLTST: med gy, frm, blkysb blkys, gr-rthy, mod calc, tr ls; tr pyr

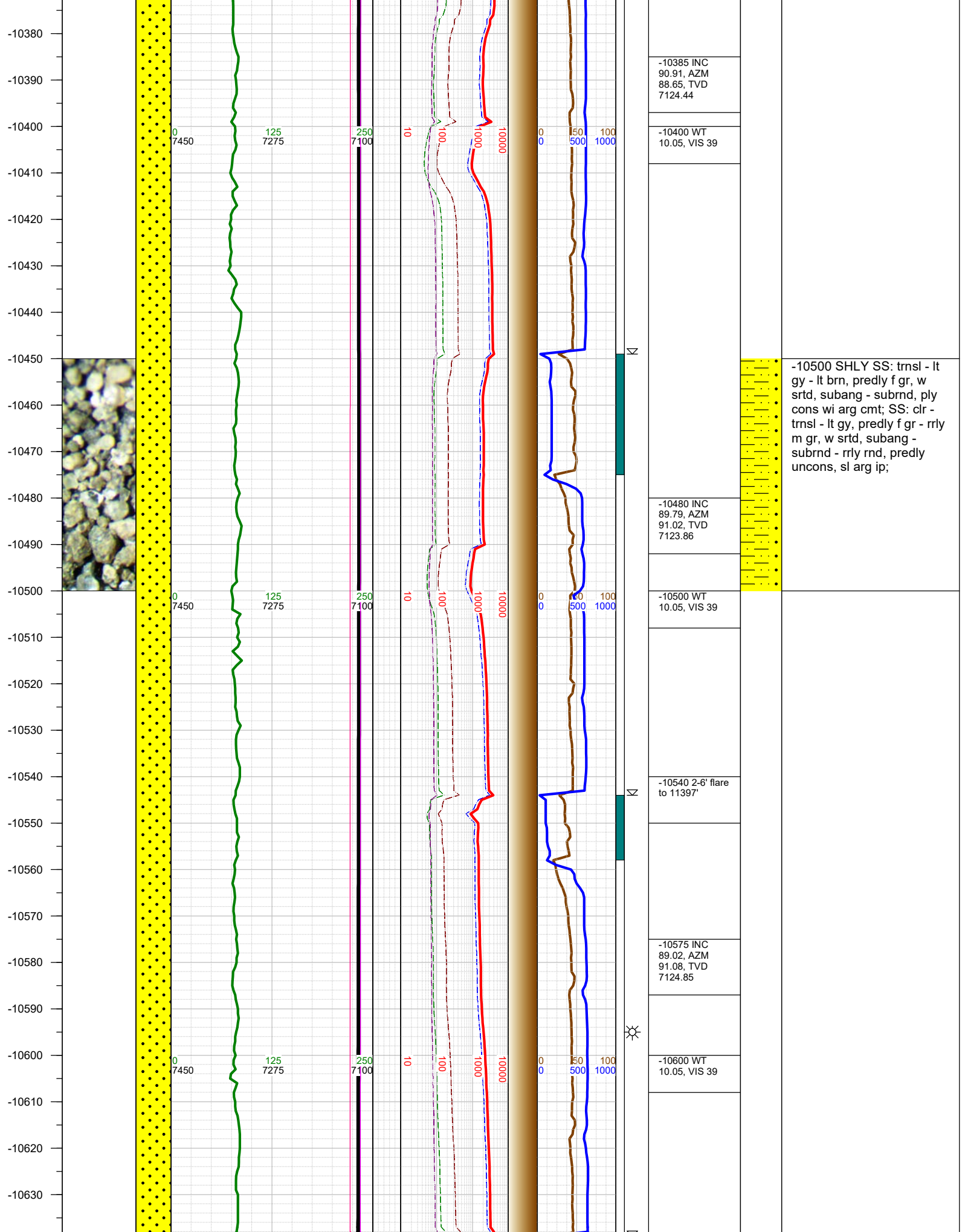

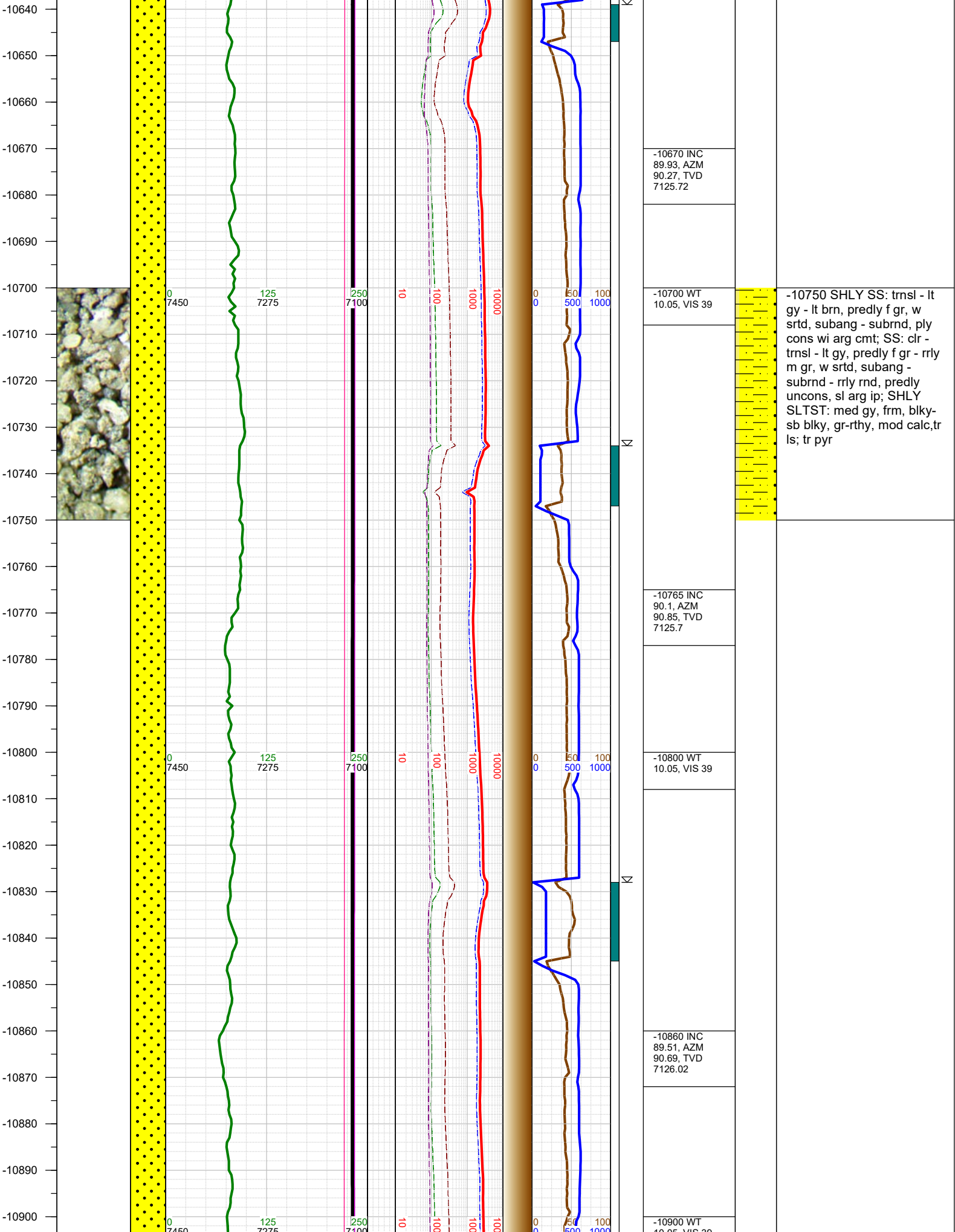

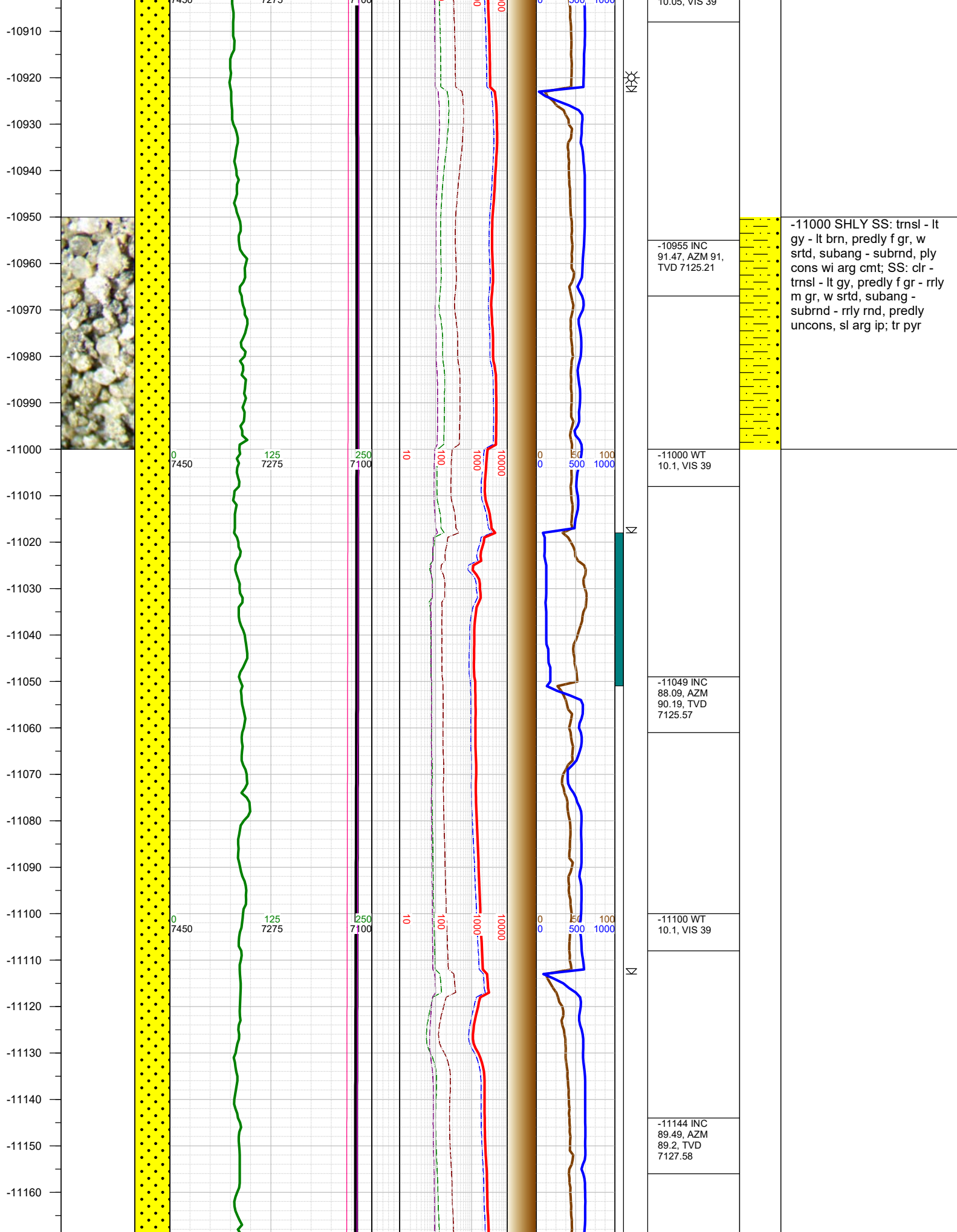

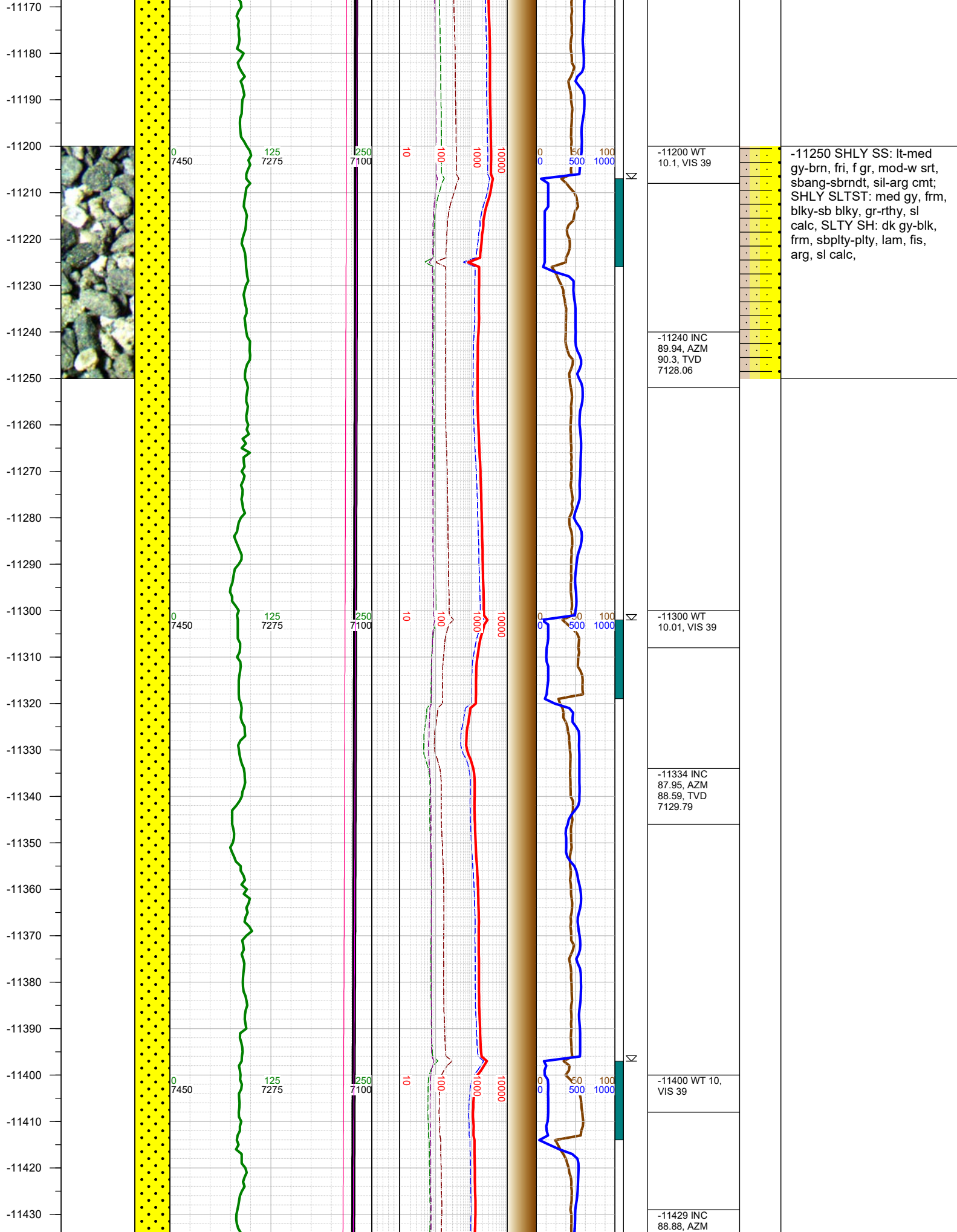

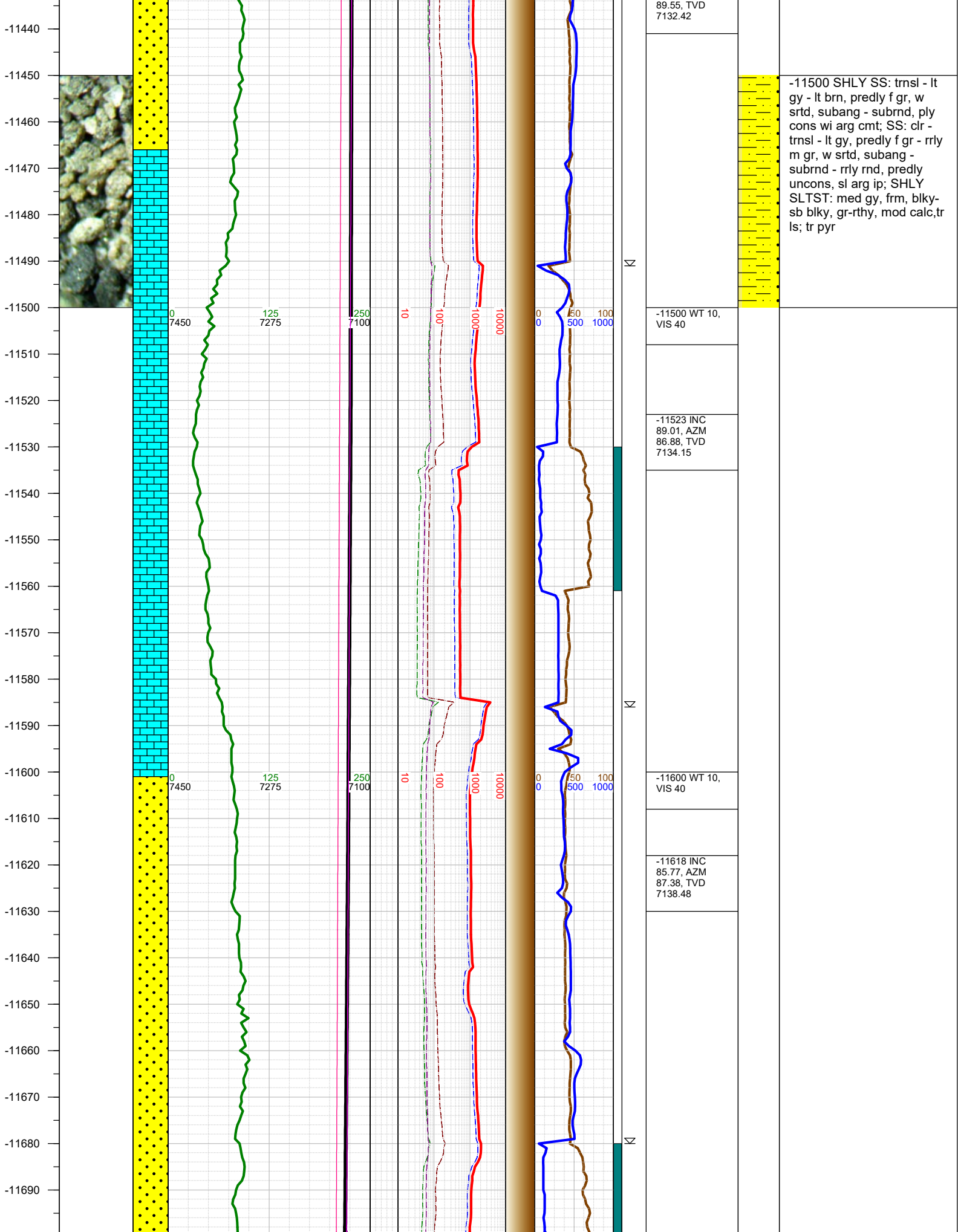

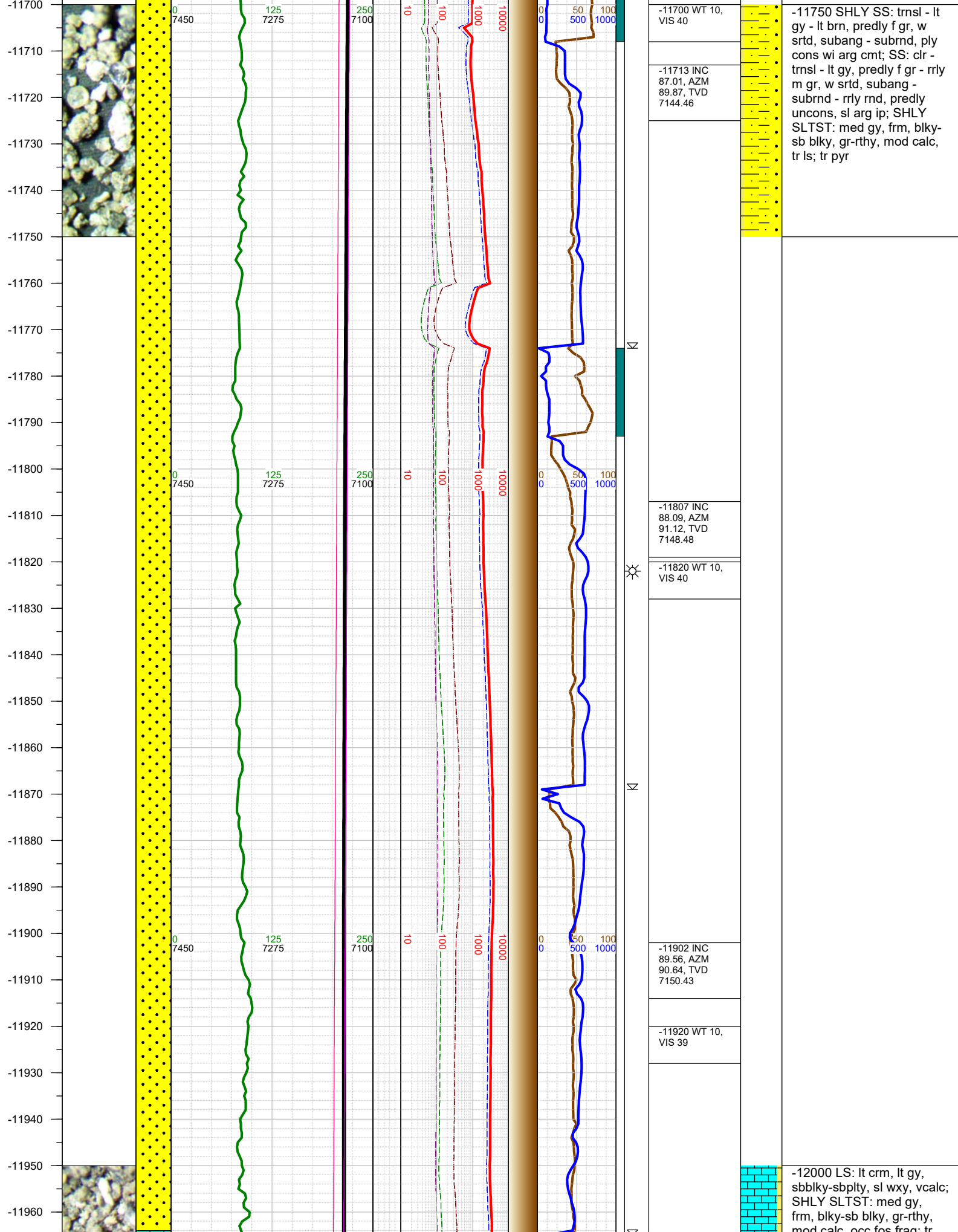

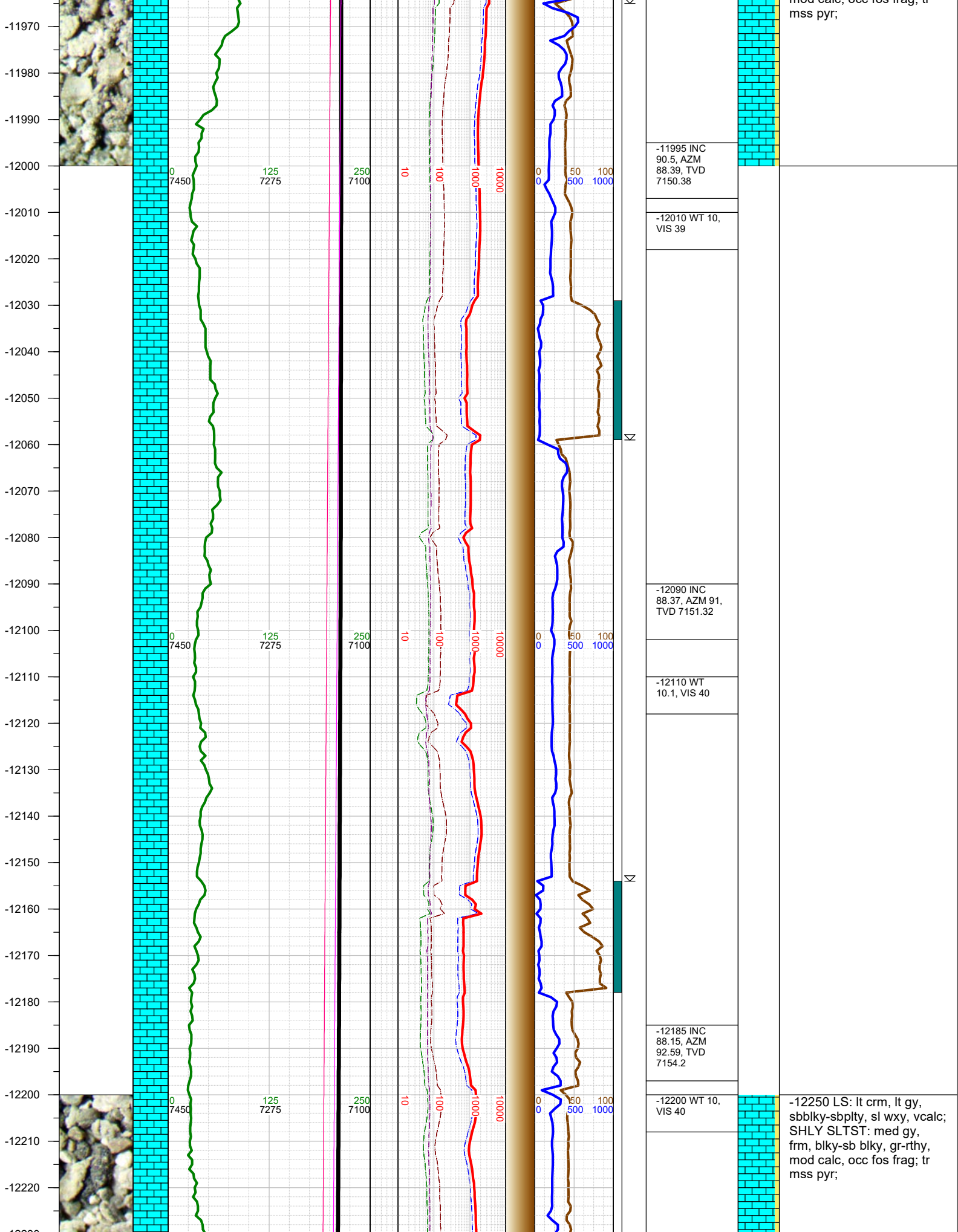

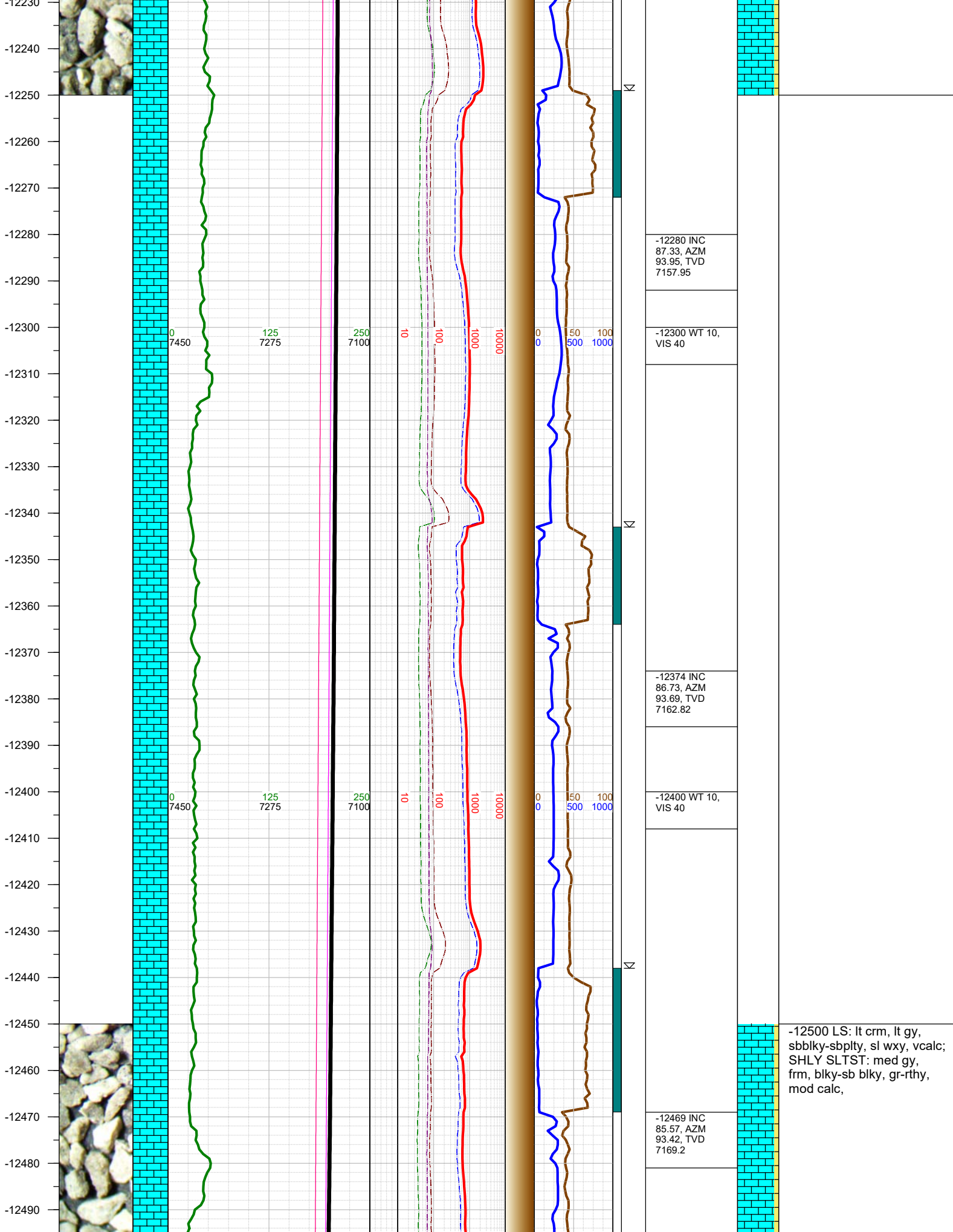

-12500 LS: lt crm, lt gy, sbblky-sbplty, sl wxy, vcalc; SHLY SLTST: med gy, frm, blk-y-sb blk-y, gr-rthy, mod calc,

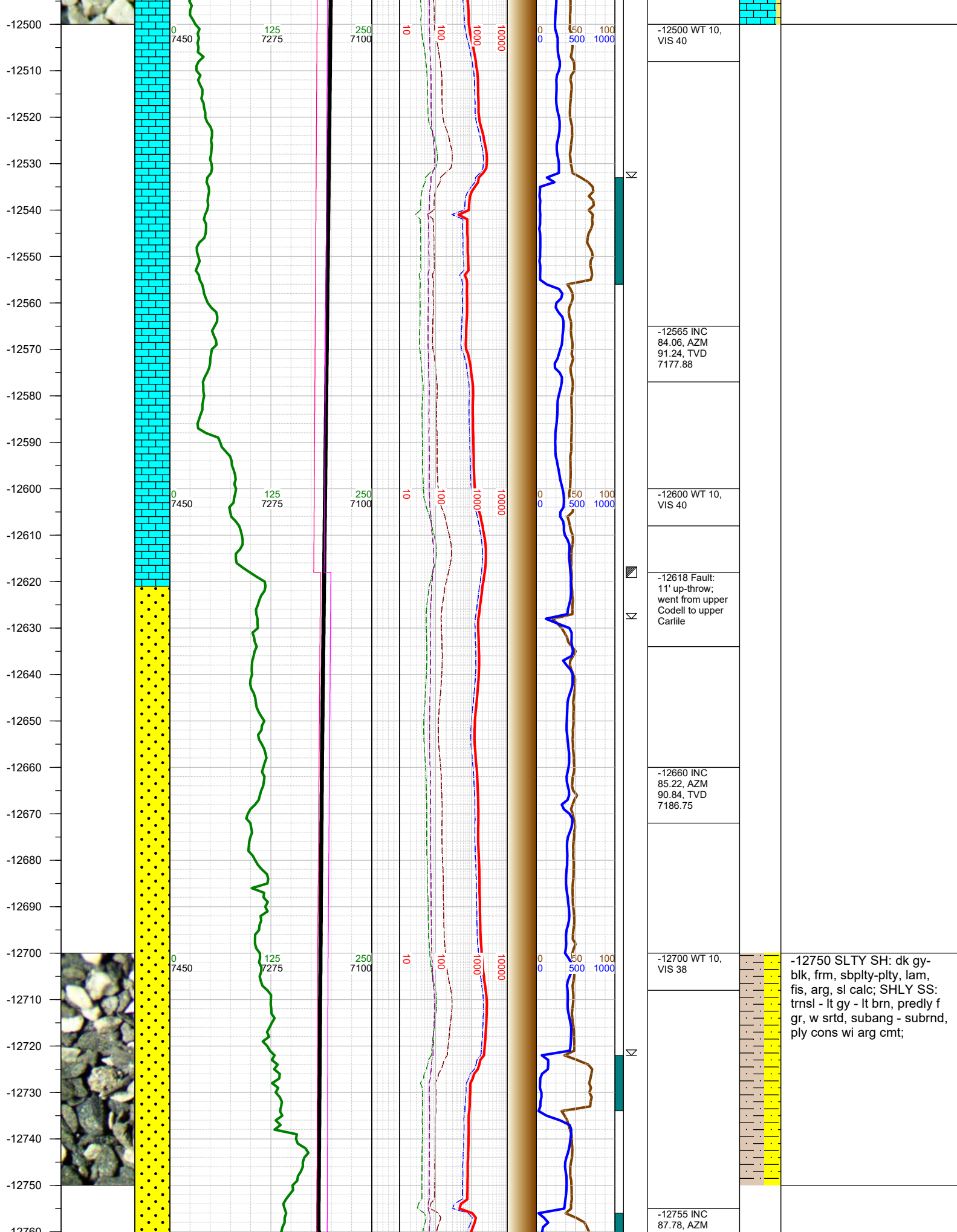

-12760
-12770
-12780
-12790
-12800
-12810
-12820
-12830
-12840
-12850
-12860
-12870
-12880
-12890
-12900
-12910
-12920
-12930
-12940
-12950
-12960
-12970
-12980
-12990
-13000
-13010
-13020

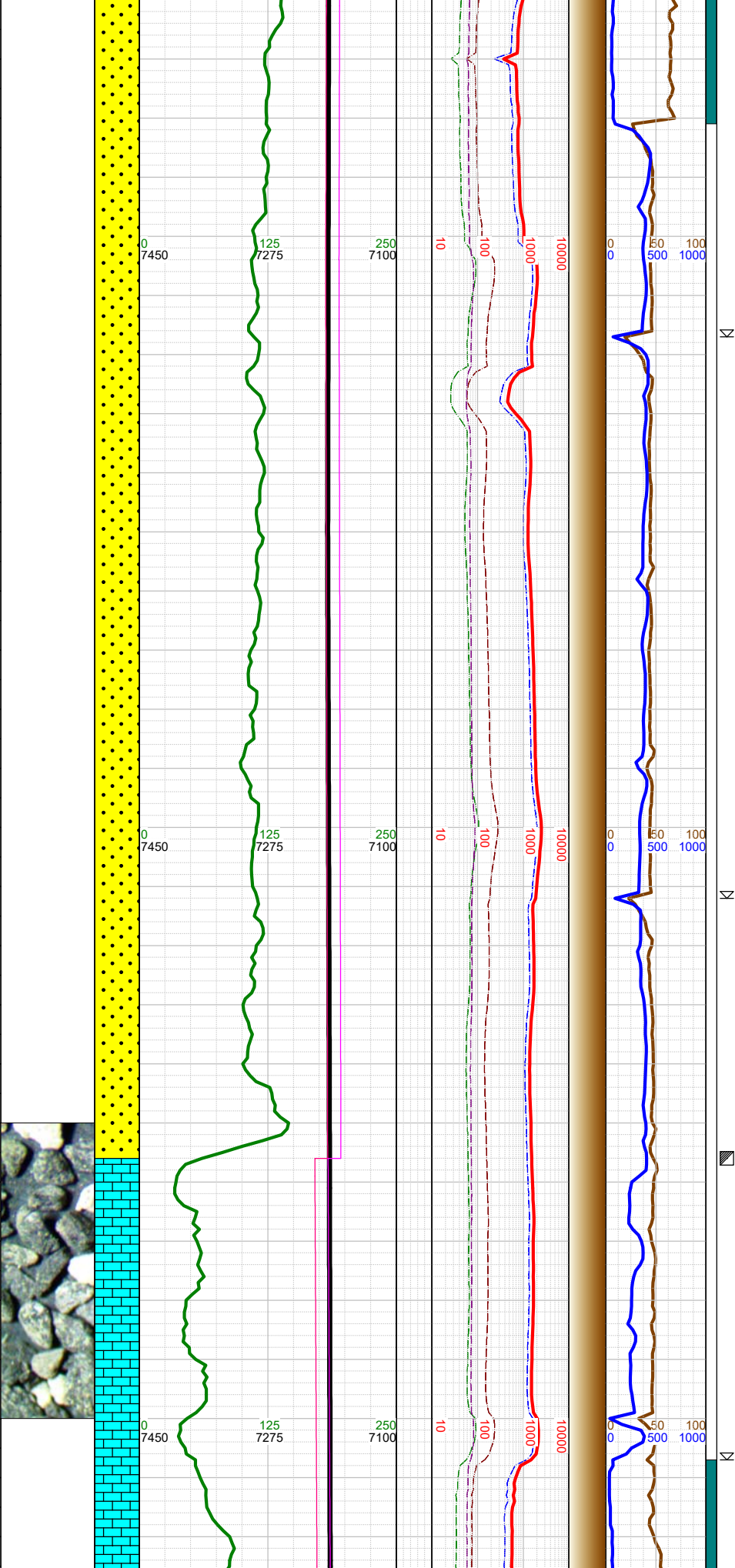

90.7, TVD
7192.55

-12800 WT 10,
VIS 38

-12850 INC
90.69, AZM
89.64, TVD
7193.82

-12900 WT 10,
VIS 38

-12945 INC
92.04, AZM
90.36, TVD
7191.56

-12956 Fault:
18' down-throw;
went from upper
Carlile to lower
Ft Hays

-13000 WT 10,
VIS 38

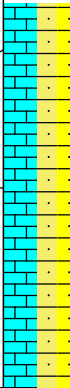

-13000 LS: lt crm, lt gy,
sbbkly-sbplty, sl wxy, vcalc;
SHLY SLTST: med gy,
frm, blkly-sb blkly, gr-rthy,
mod calc, SHLY SS: trnsl -
lt gy - lt brn, predly f gr, w
srtd, subang - subrnd, ply
cons wi arg cmt;

-13030
-13040
-13050
-13060
-13070
-13080
-13090
-13100
-13110
-13120
-13130
-13140
-13150
-13160
-13170
-13180
-13190
-13200
-13210
-13220
-13230
-13240
-13250
-13260
-13270
-13280
-13290

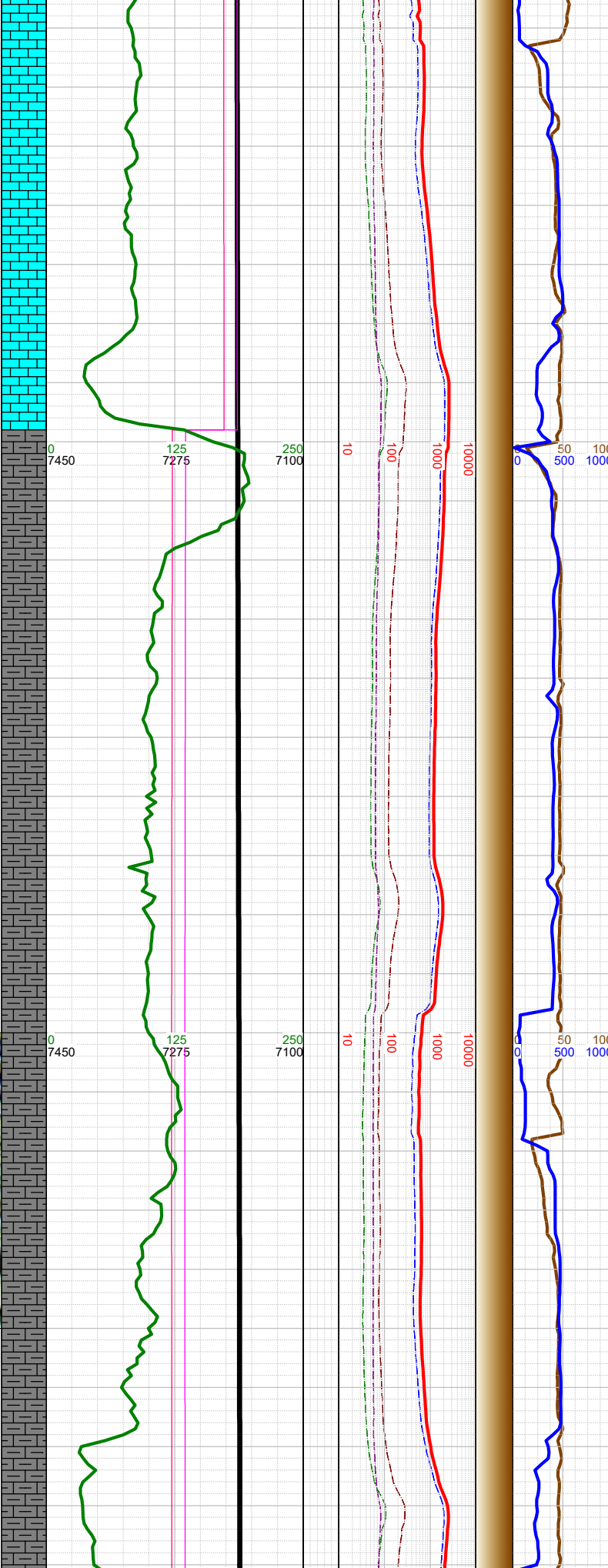

-13039 INC 89.67, AZM 89.71, TVD 7190.16
-13098 Fault: 70' down-throw; went from lower Ft Hays to upper C Marl
-13120 WT 10, VIS 38
-13134 INC 91.74, AZM 88.64, TVD 7188.99
-13200 WT 10, VIS 38
-13229 INC 90.45, AZM 89.19, TVD 7187.17

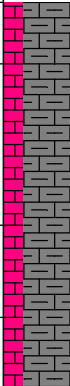

-13250 MARL: dk gy-blk,
sbbkly-sbplty, sft-sbfrm,
mod calc, sl arg; CHK: lt-
med gy-brn, sft-sbfrm,
sbbkly, mot, v calc, rthy
lstr; tr fos frag; tr forams; tr
pyr;

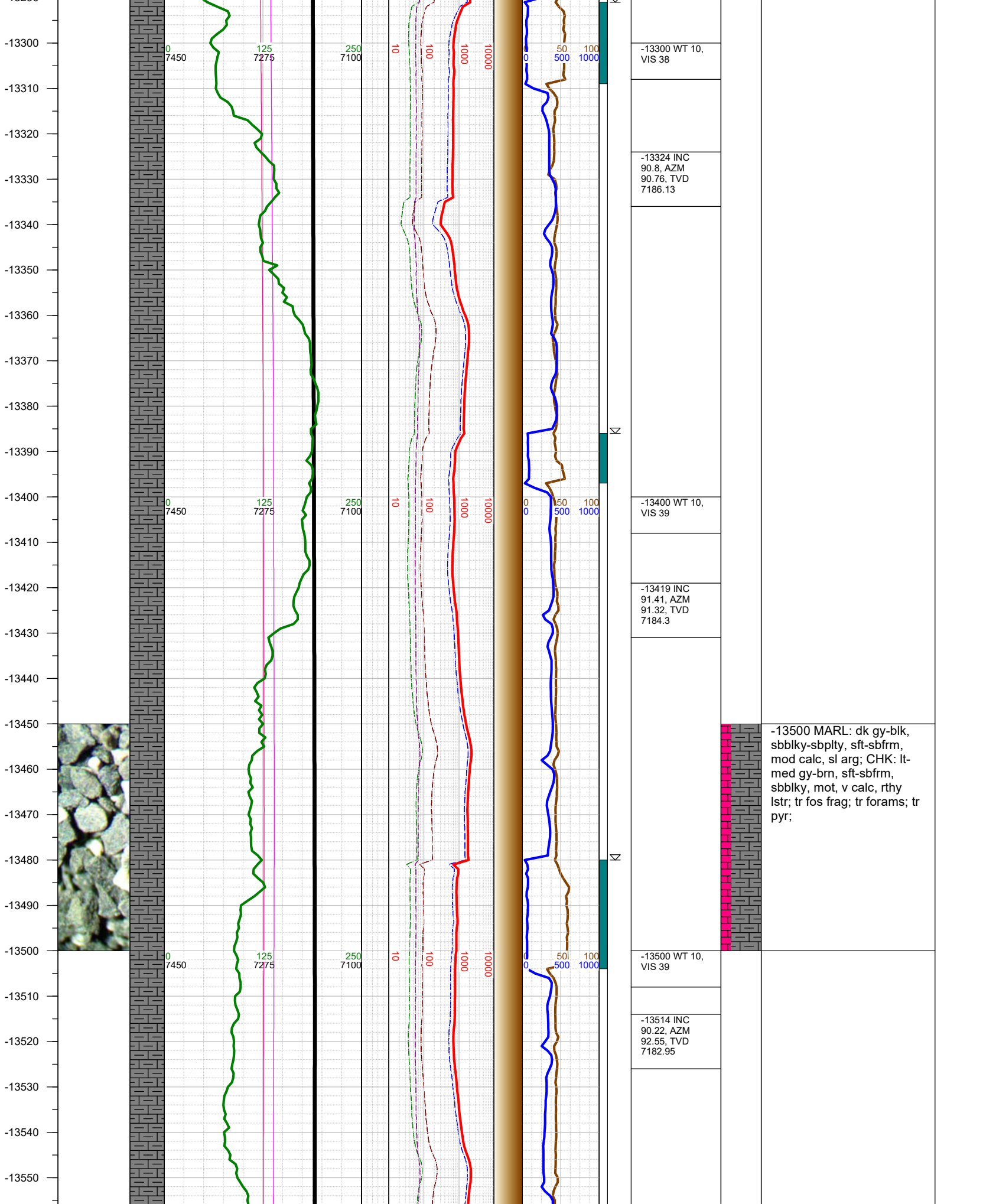

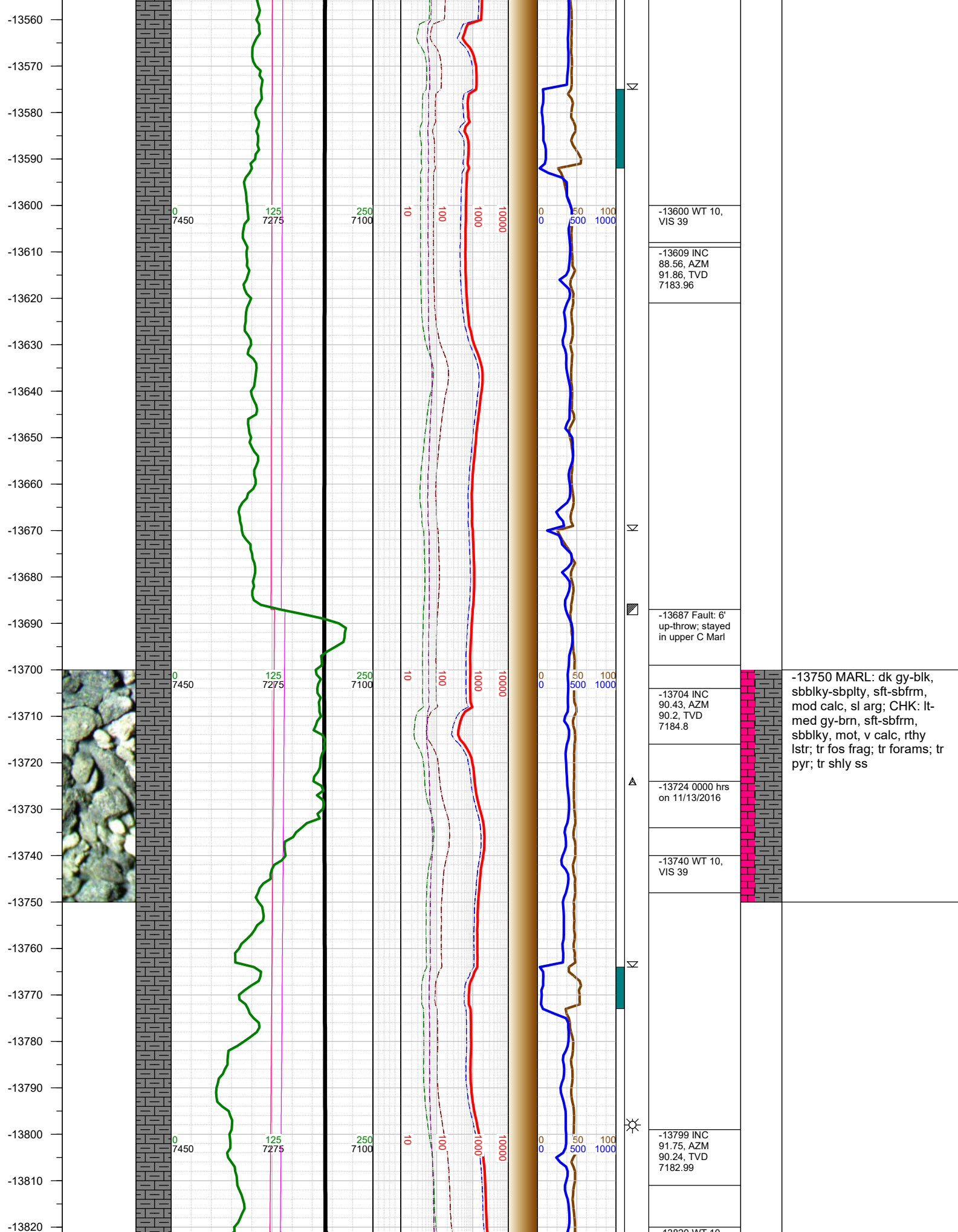

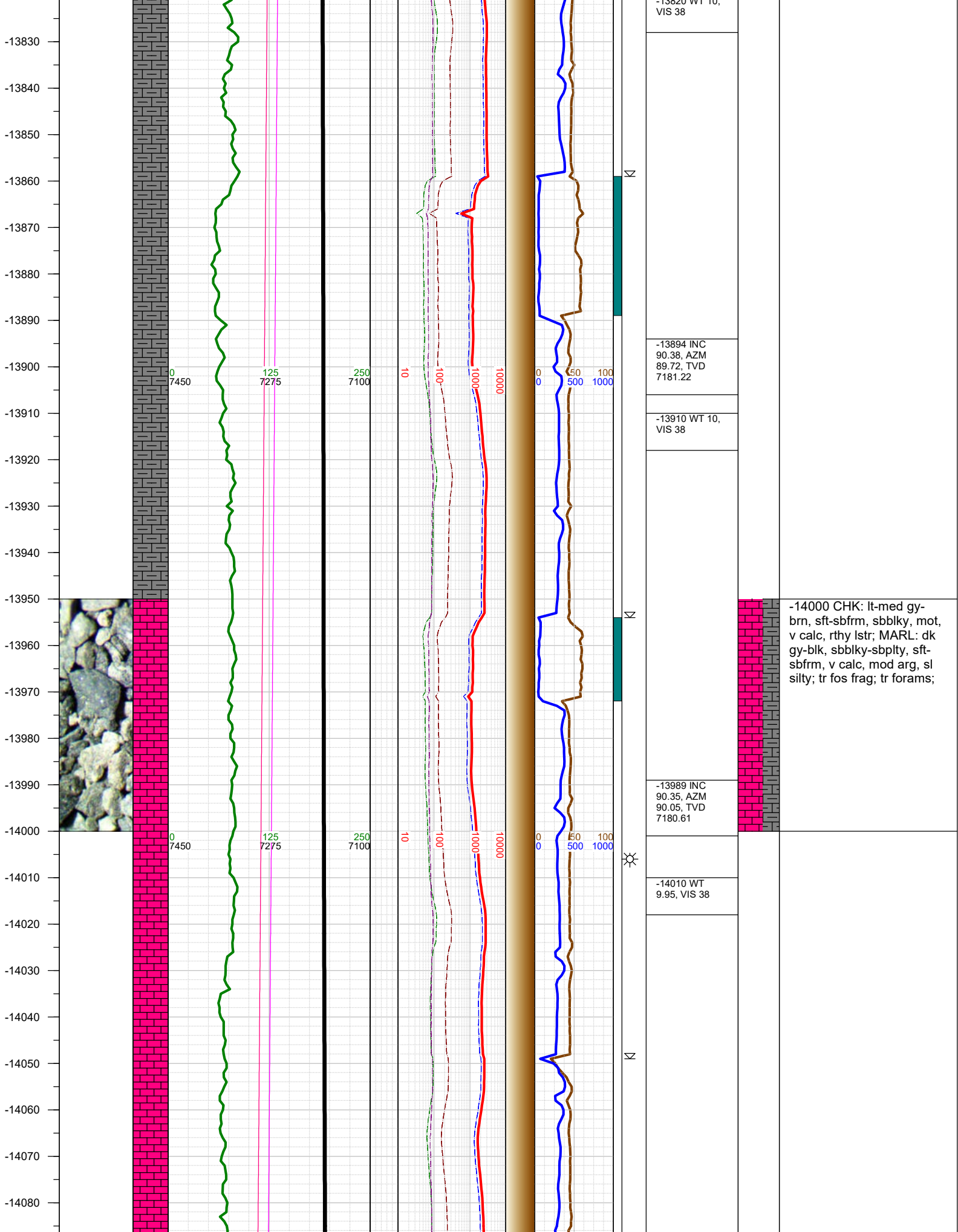

-14090
-14100
-14110
-14120
-14130
-14140
-14150
-14160
-14170
-14180
-14190
-14200
-14210
-14220
-14230
-14240
-14250
-14260
-14270
-14280
-14290
-14300
-14310
-14320
-14330
-14340
-14350

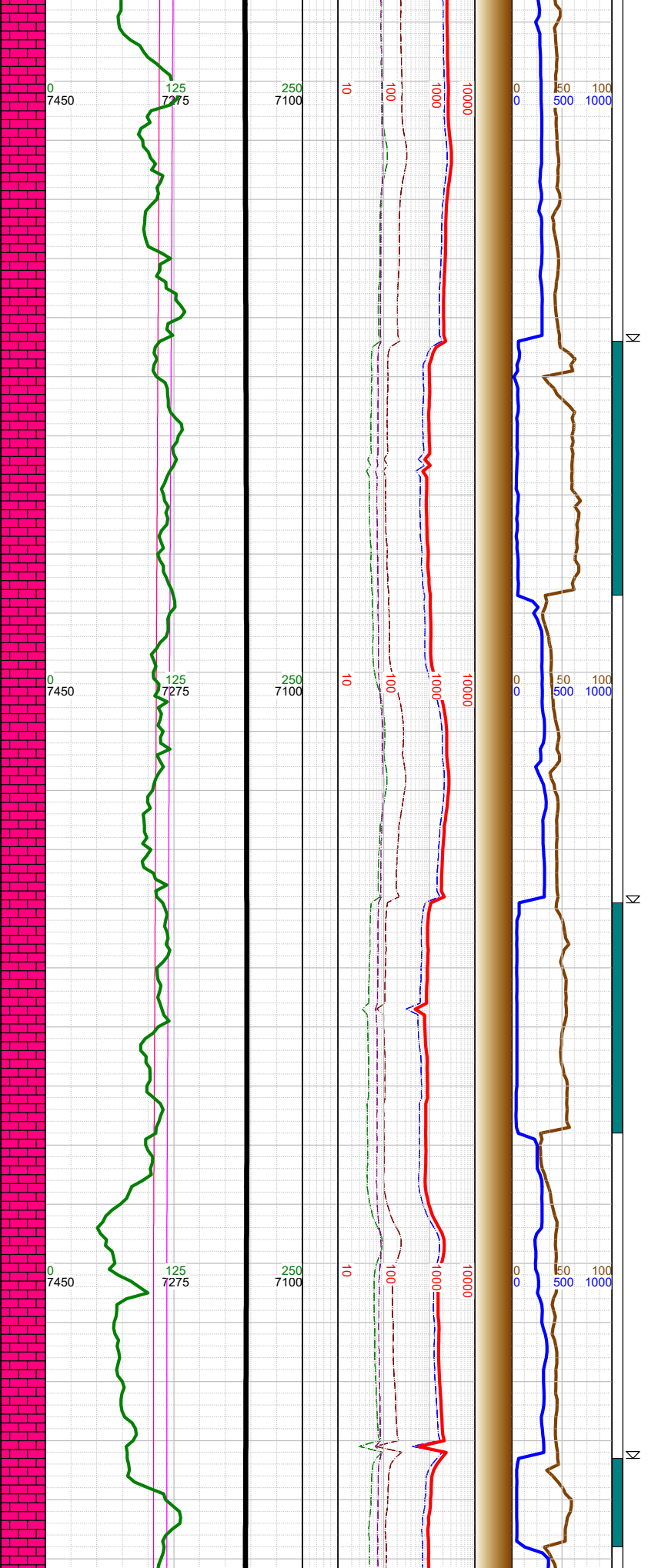
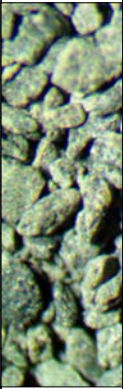

-14100 WT 10, VIS 38
-14179 INC 92.15, AZM 90.48, TVD 7176.47
-14200 WT 10, VIS 37
-14274 INC 88.69, AZM 92.83, TVD 7175.77
-14300 WT 9.9, VIS 38

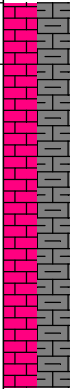

-14250 MARL: dk gy-blk,
sbbiky-sbplty, sft-sbfrm,
mod calc, sl arg; CHK: lt-
med gy-brn, sft-sbfrm,
sbbiky, mot, v calc, rthy
lstr; tr fos frag; tr forams; tr
pyr;

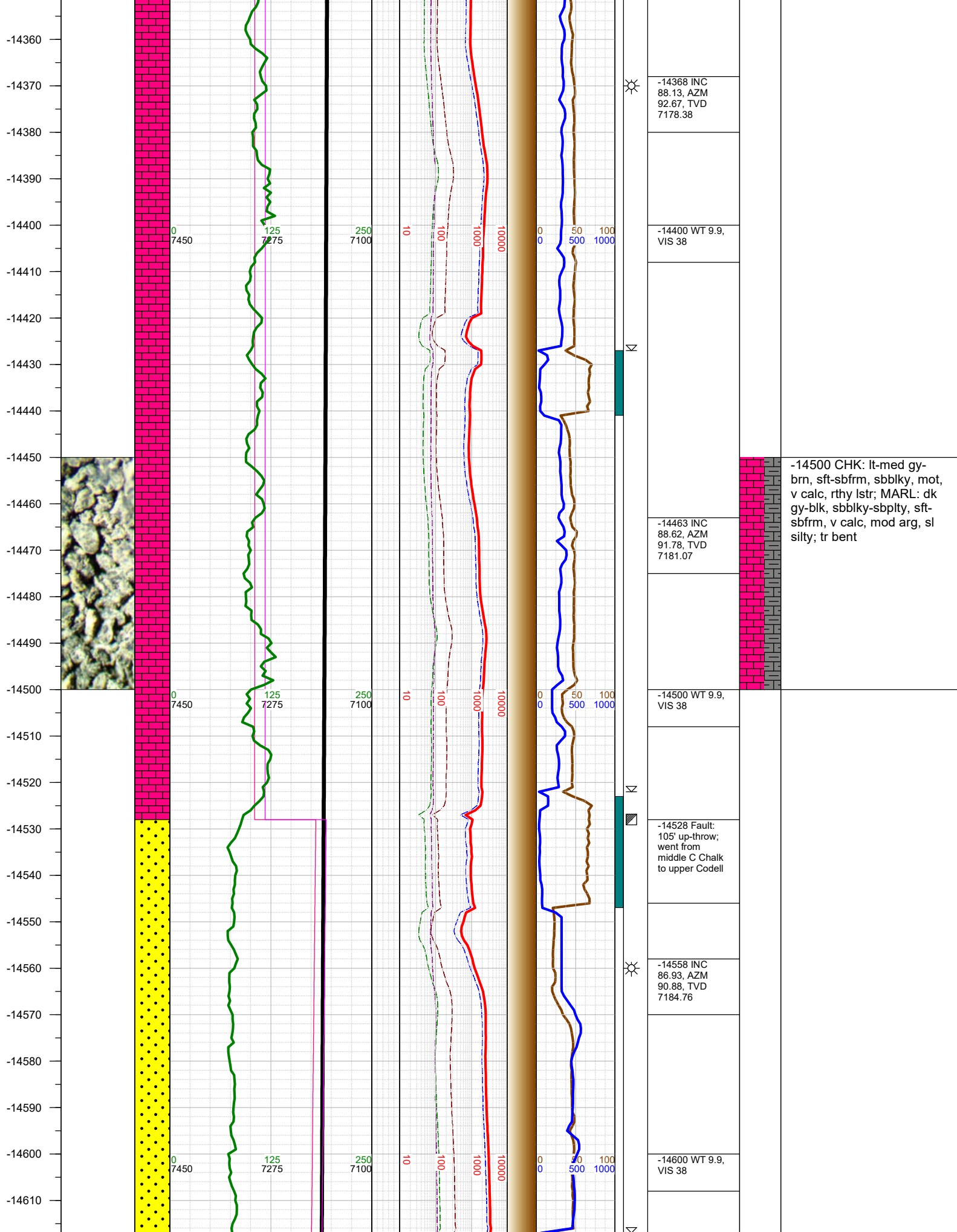

-14620
-14630
-14640
-14650
-14660
-14670
-14680
-14690
-14700
-14710
-14720
-14730
-14740
-14750
-14760
-14770
-14780
-14790
-14800
-14810
-14820
-14830
-14840
-14850
-14860
-14870
-14880

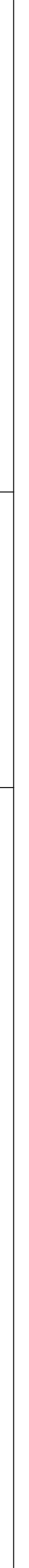
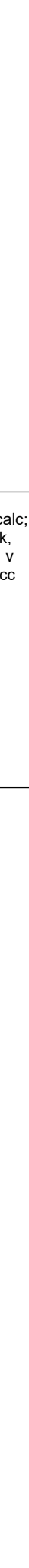
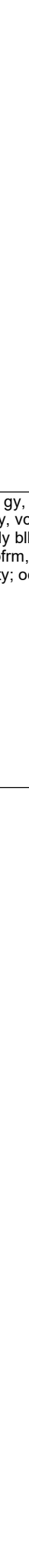
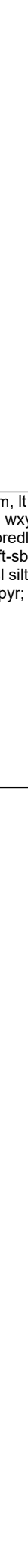
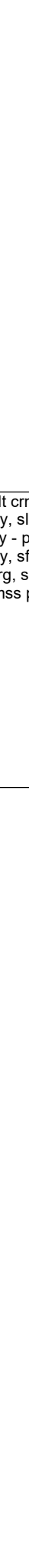
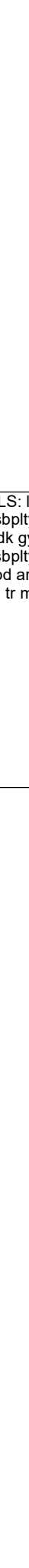
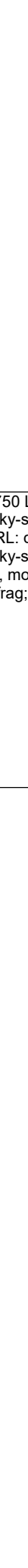
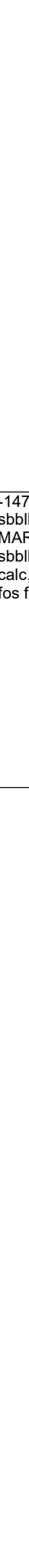
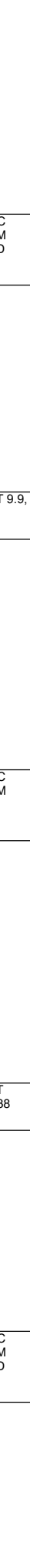
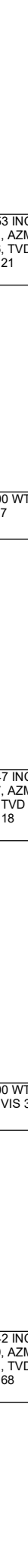
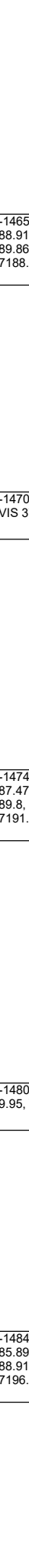
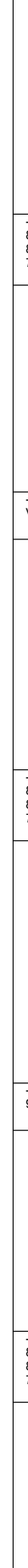
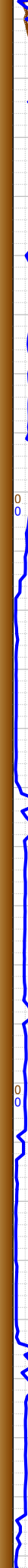
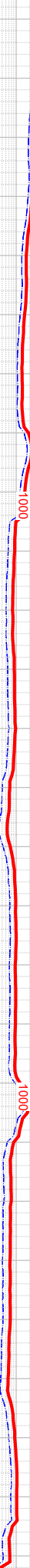
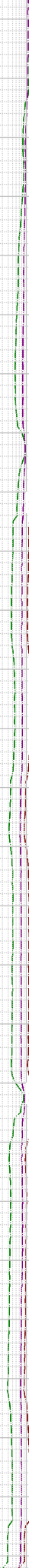
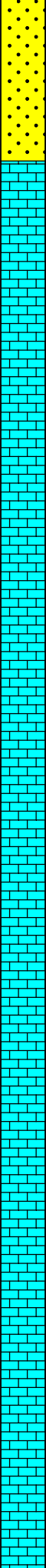

-14653 INC
88.91, AZM
89.86, TVD
7188.21

-14700 WT 9.9,
VIS 37

-14747 INC
87.47, AZM
89.8, TVD
7191.18

-14800 WT
9.95, VIS 38

-14842 INC
85.89, AZM
88.91, TVD
7196.68

-14750 LS: lt crm, lt gy,
sbbiky-sbplty, sl wxy, vcalc;
MARL: dk gy - predly blk,
sbbiky-sbplty, sft-sbfrm, v
calc, mod arg, sl silty; occ
fos frag; tr mss pyr;

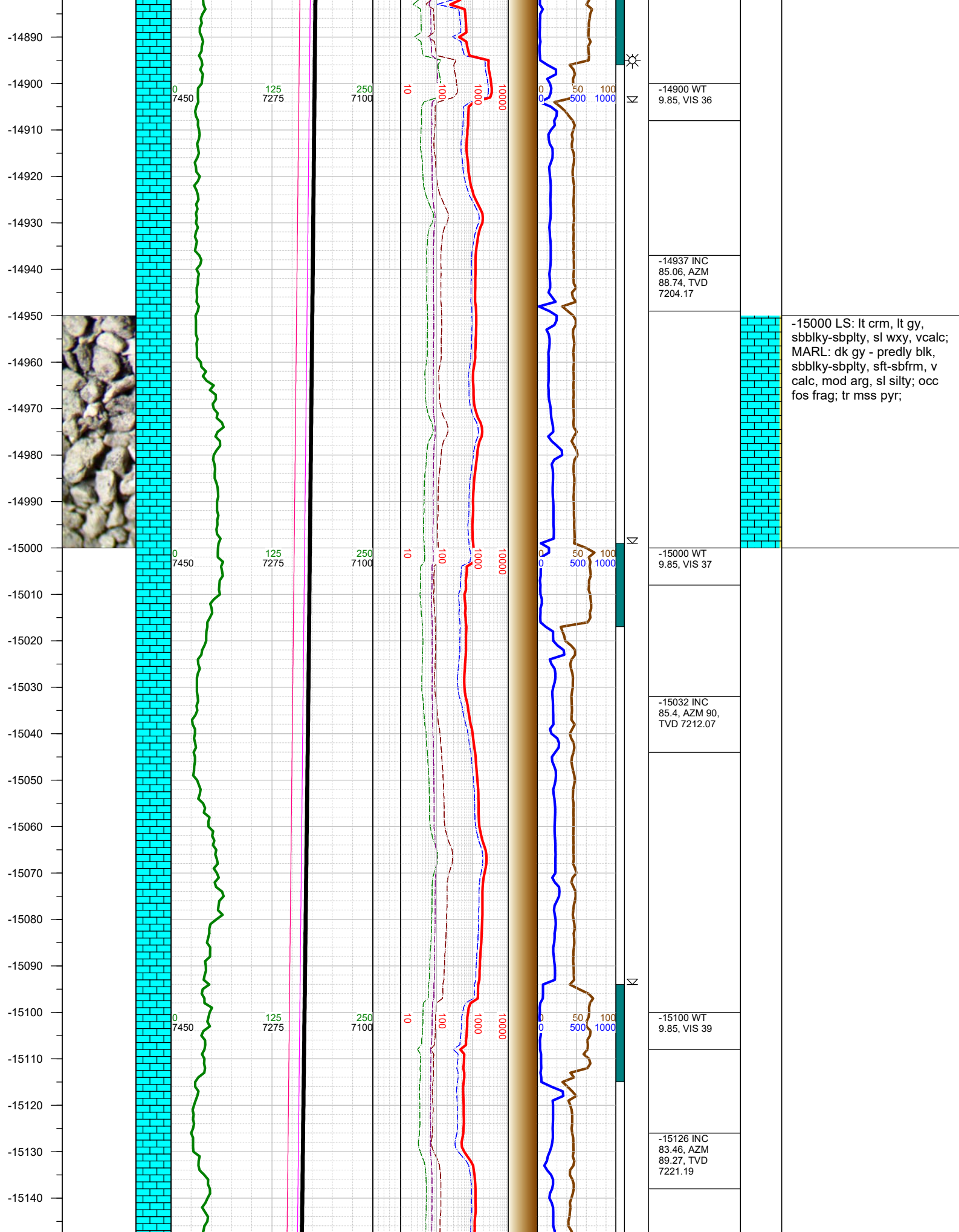

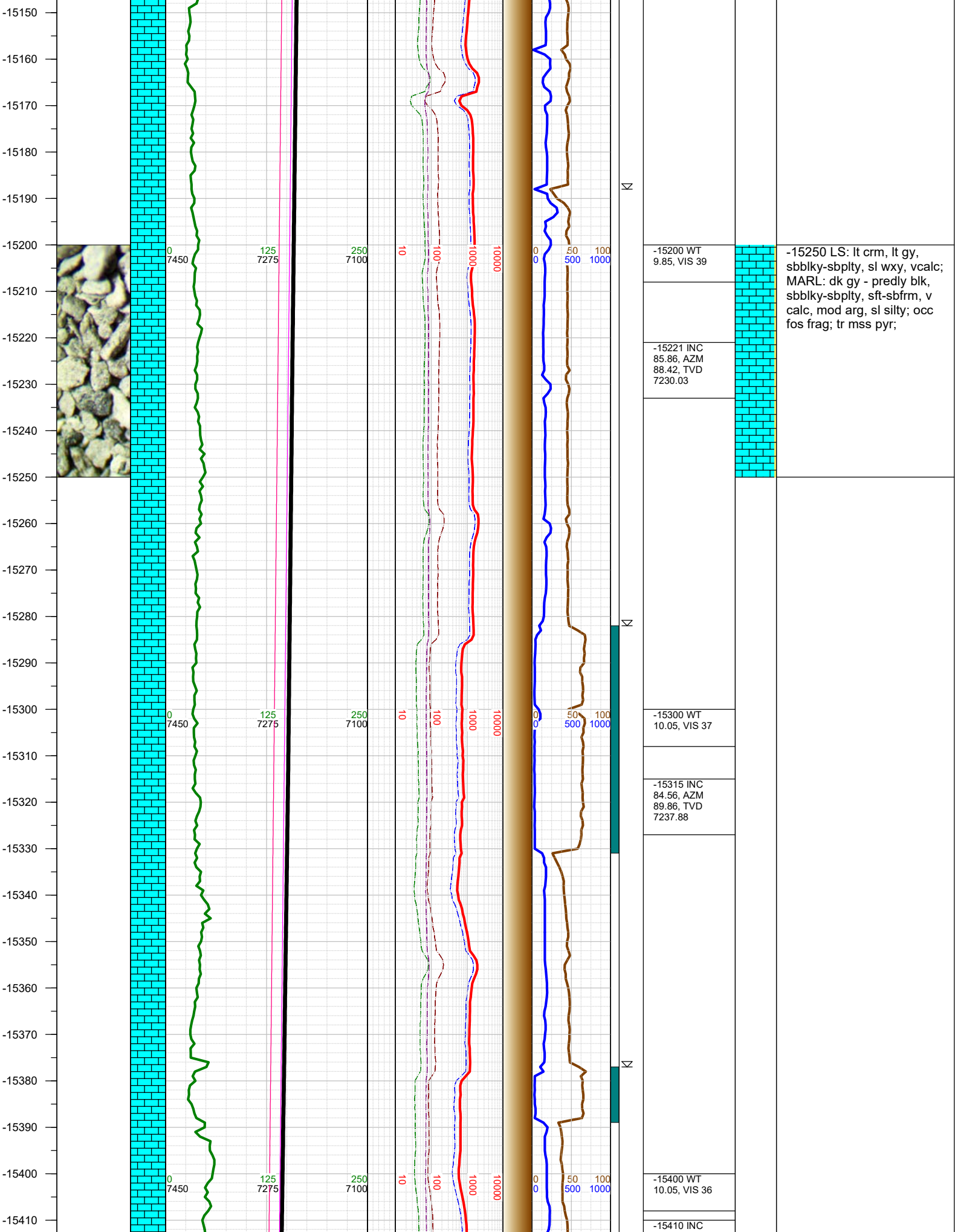

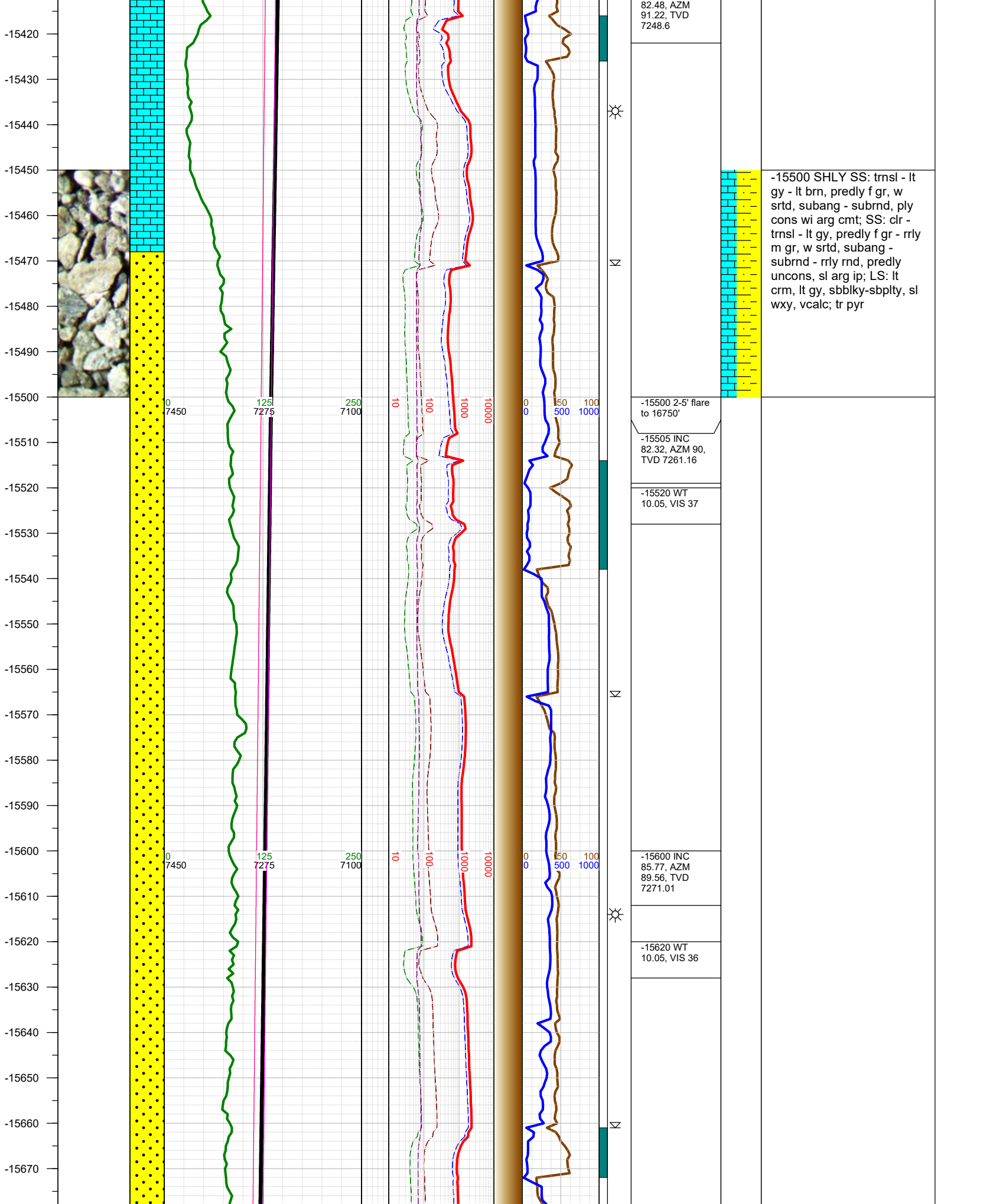

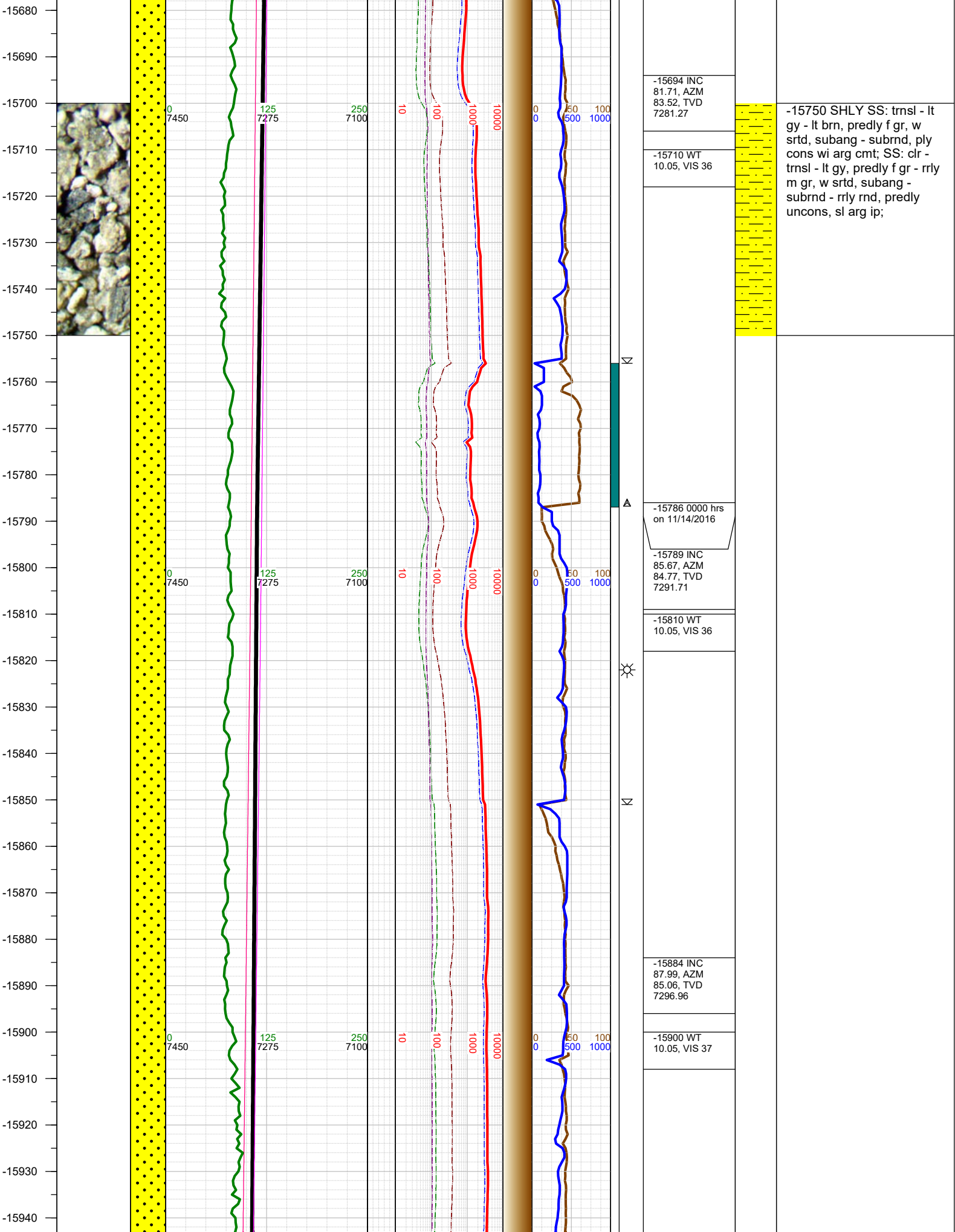

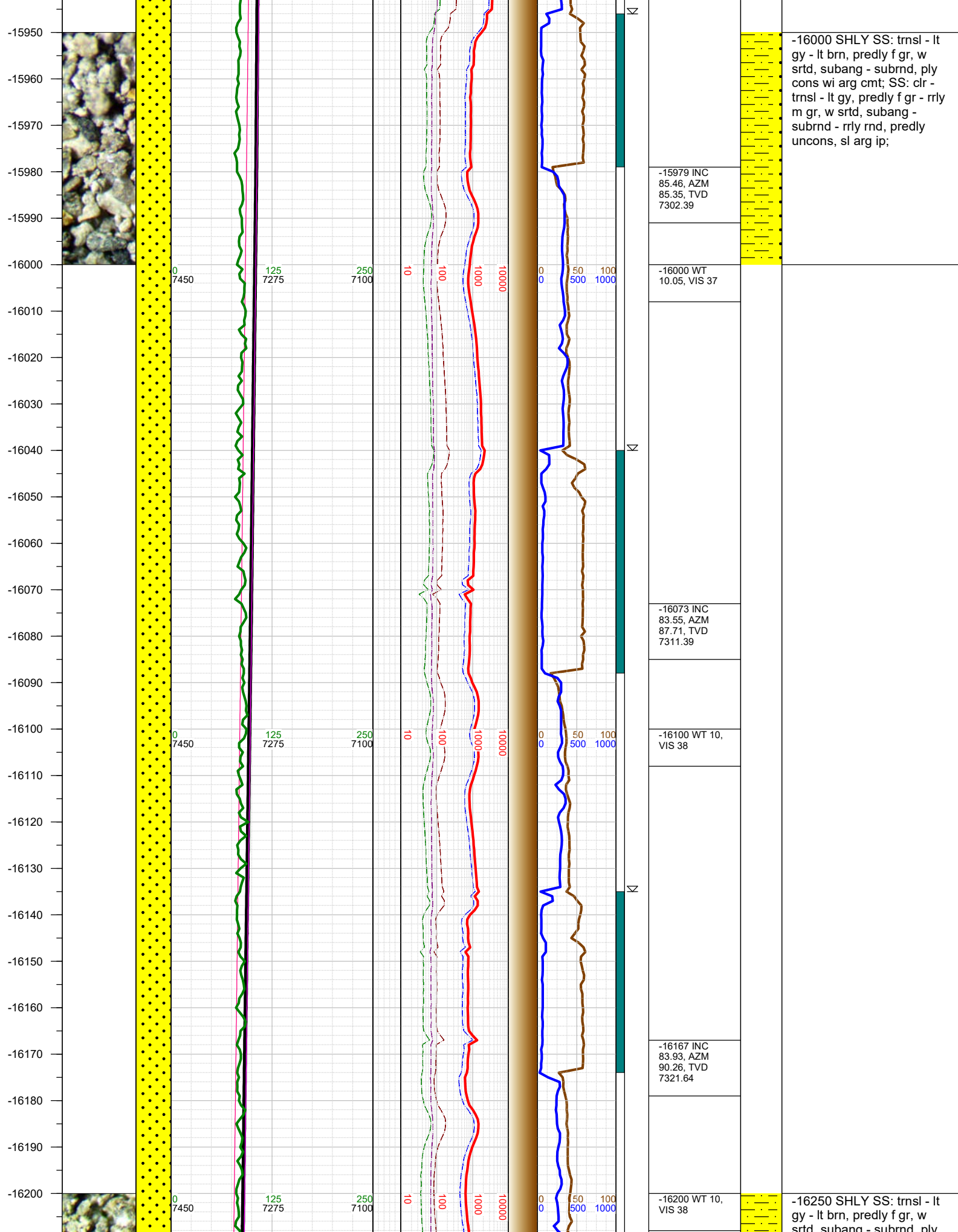

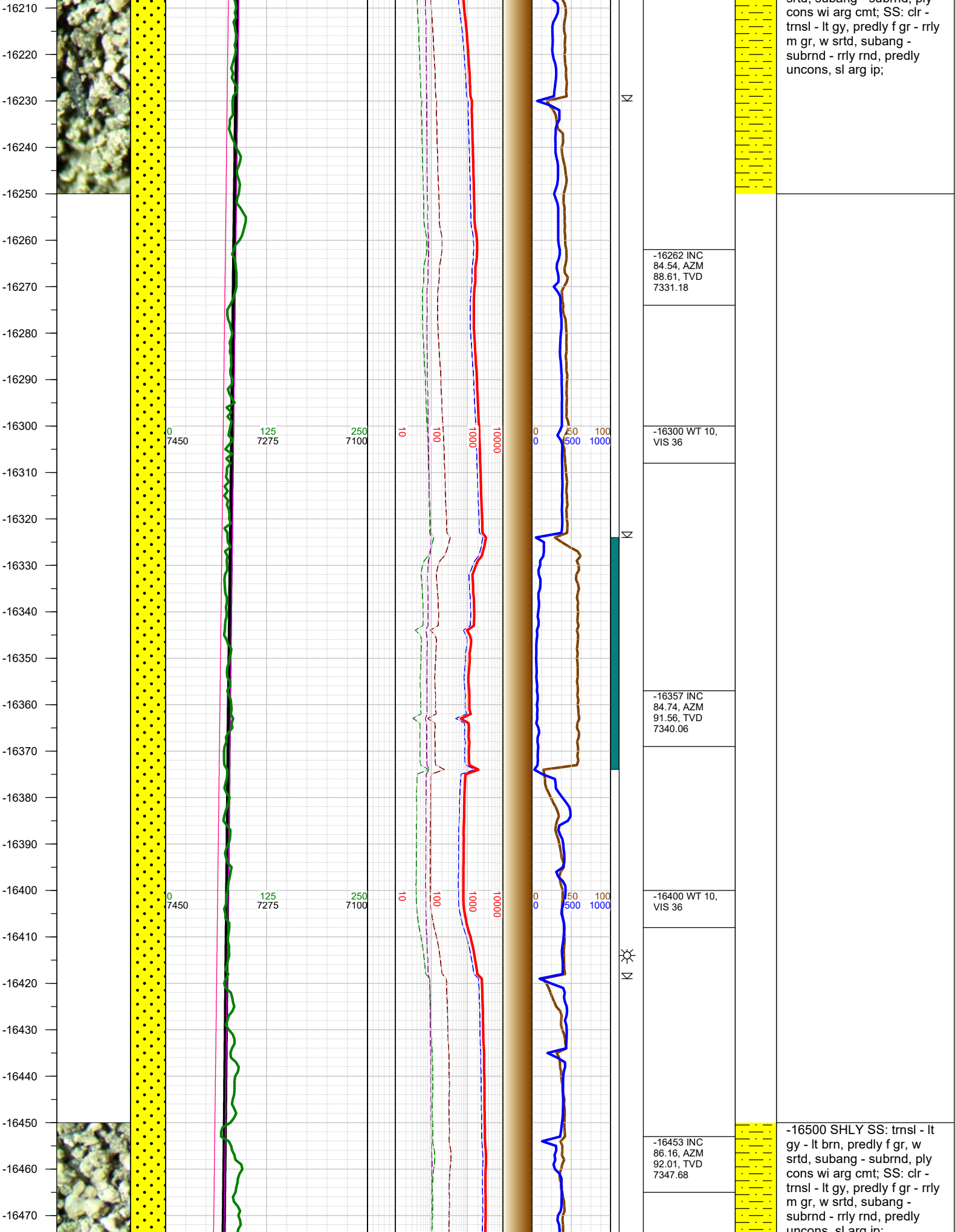

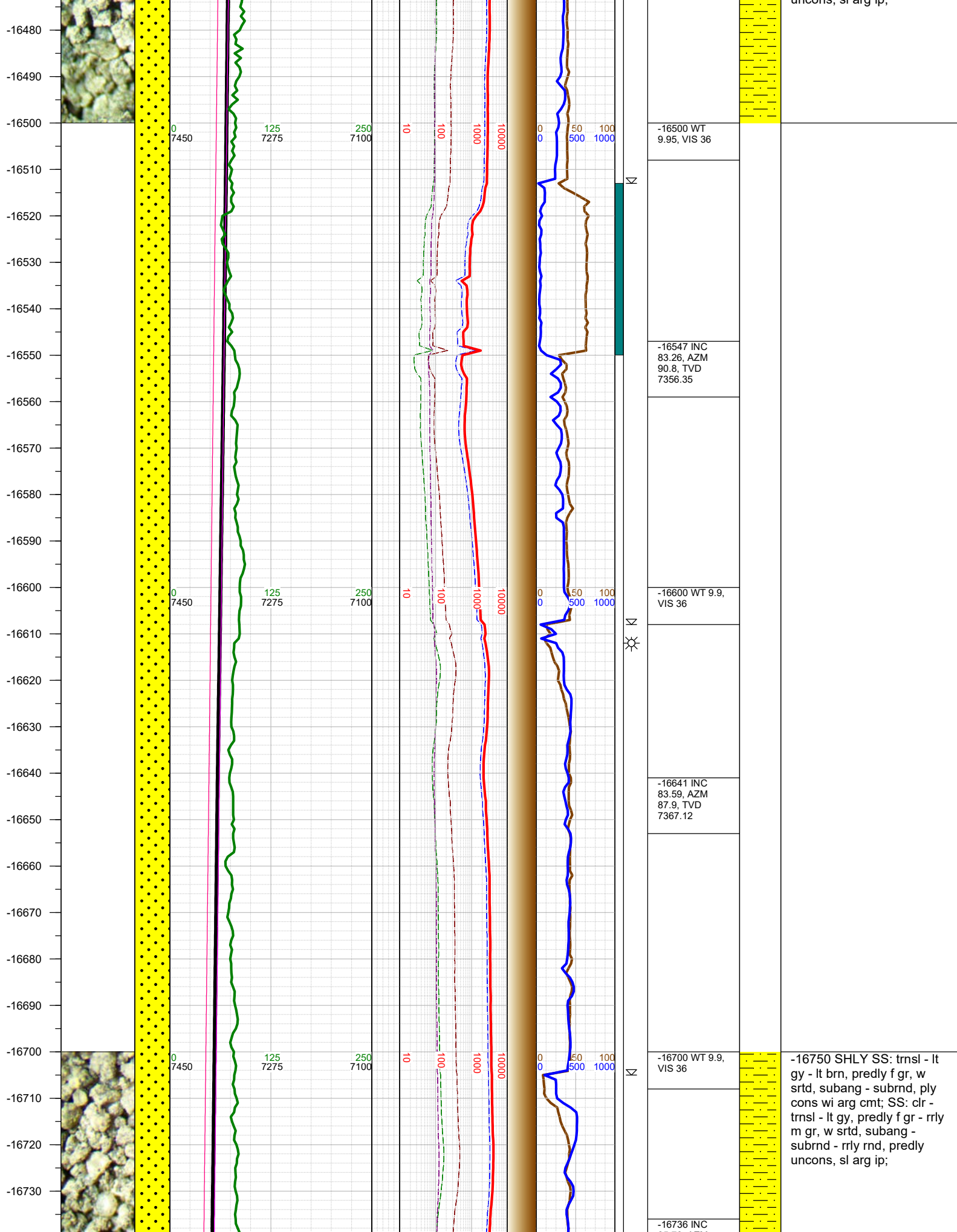

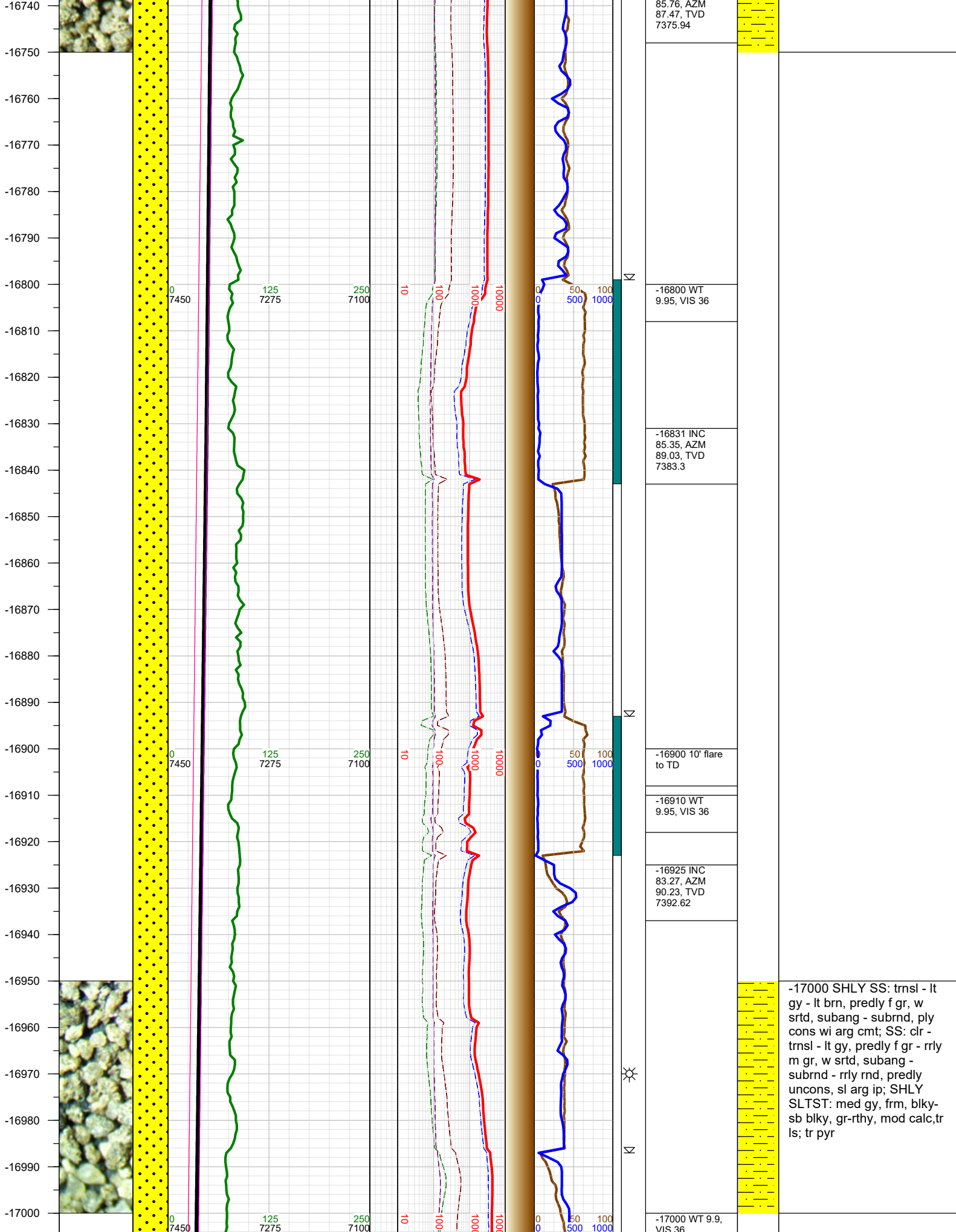

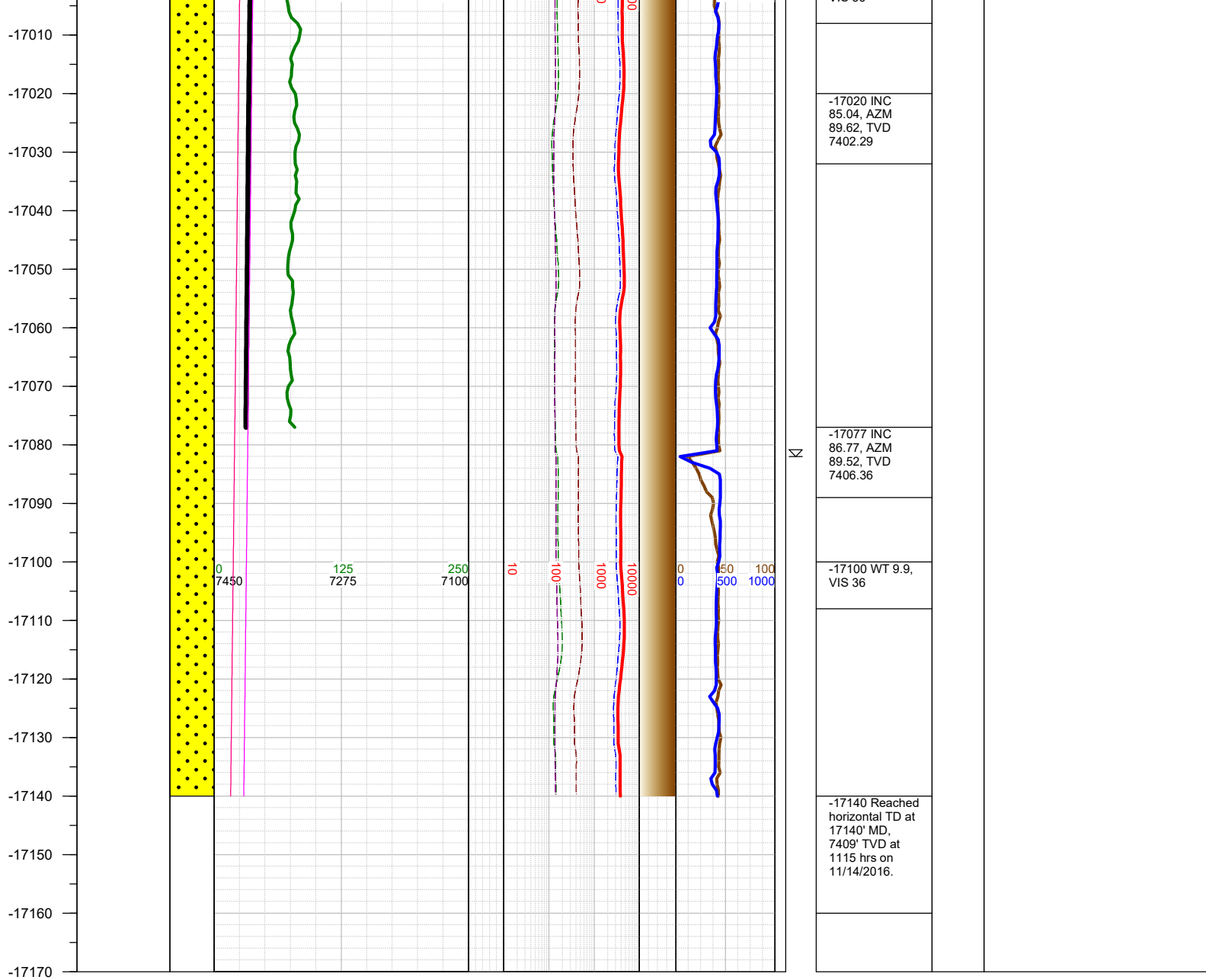

TOTAL DEPTH = 17140'

Thank you for using Earth Science Agency