

OPERATOR: **Extraction Oil & Gas**

WELL NAME: **Varra 8**

FIELD NAME: DJ Basin - Wattenberg

DRILLING RIG: Patterson 341

API #: 05-123-39988

LAT/LONG: 40.512867, -104.923881

SURFACE HOLE: NWSW S5-T6N-R67W, 1563' FSL, 787' FWL

BOTTOM HOLE: S4-T6N-R67W, 1140' FSL, 460' FEL



Earth Science Agency, LLC

COUNTY: Weld
STATE: Colorado
GROUND ELEVATION: 4873'
KELLY BUSHING: 4898'
DRILLING FLUID: OBM
TVD VS. MD: 7074' / 16848'
SPUD DATE: October 23, 2016
TD DATE: October 26, 2016

DEPTHS LOGGED: 6000' - 16848'
DATES LOGGED: October 23, 2016 - October 26, 2016
GEOLOGISTS: Ari Berland, Jared Gerard
SCALE: 5" = 100'

LEGEND



FORMATION \approx CONNECTION Δ MIDNIGHT NEW BIT GAS SHOW FAULT

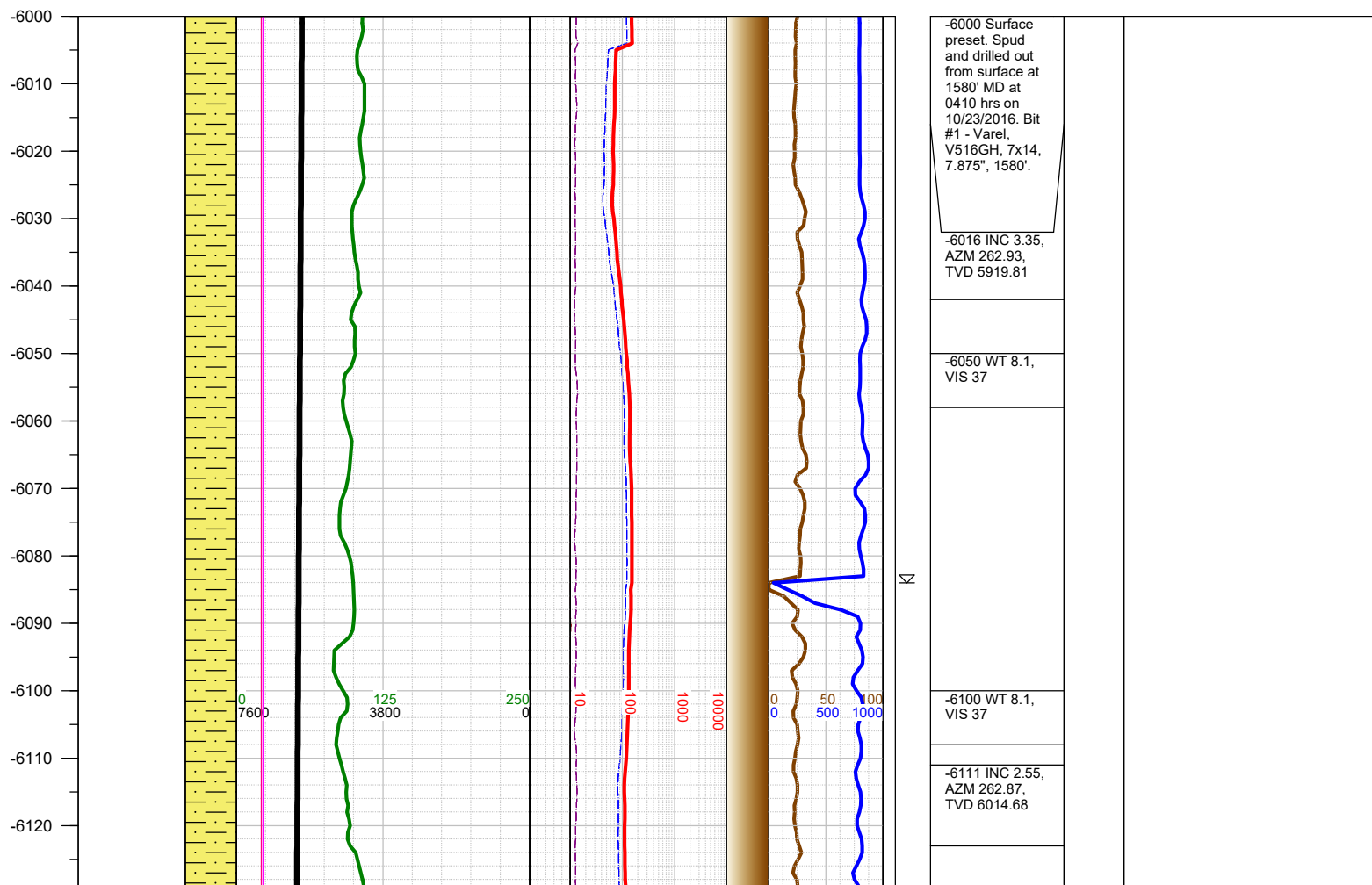
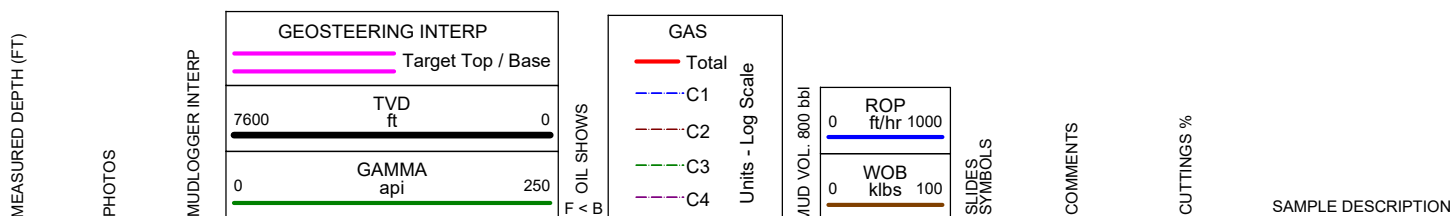

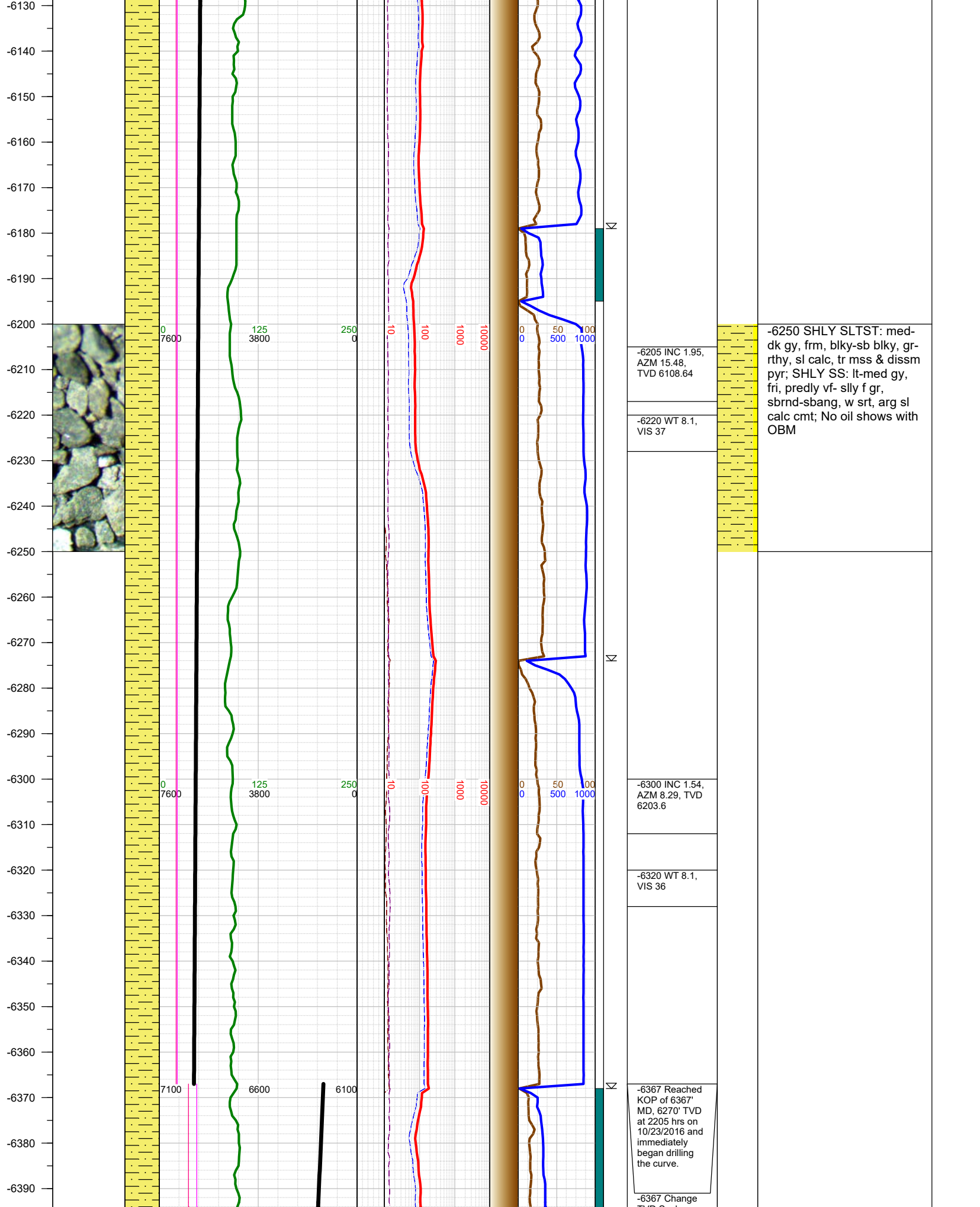

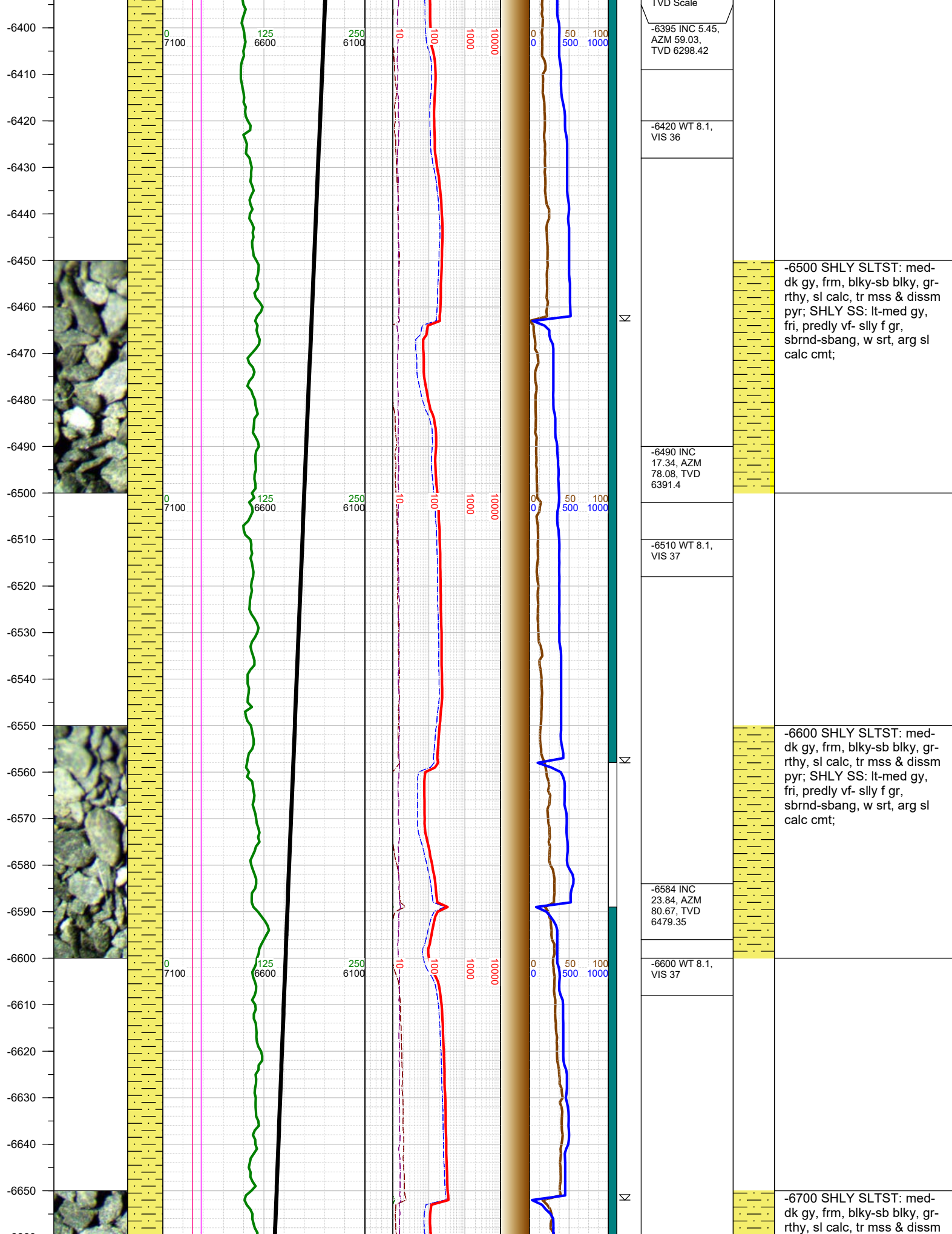

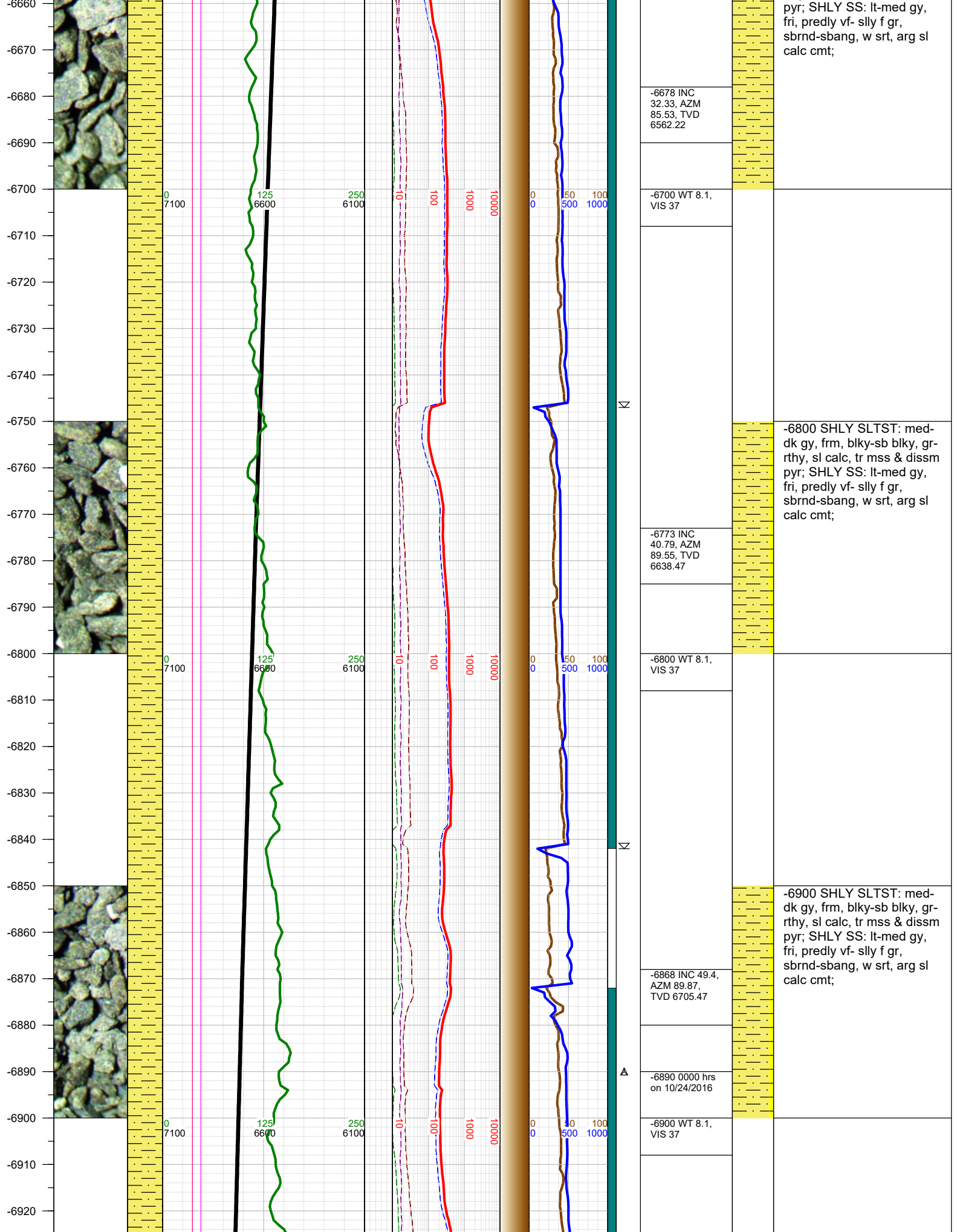

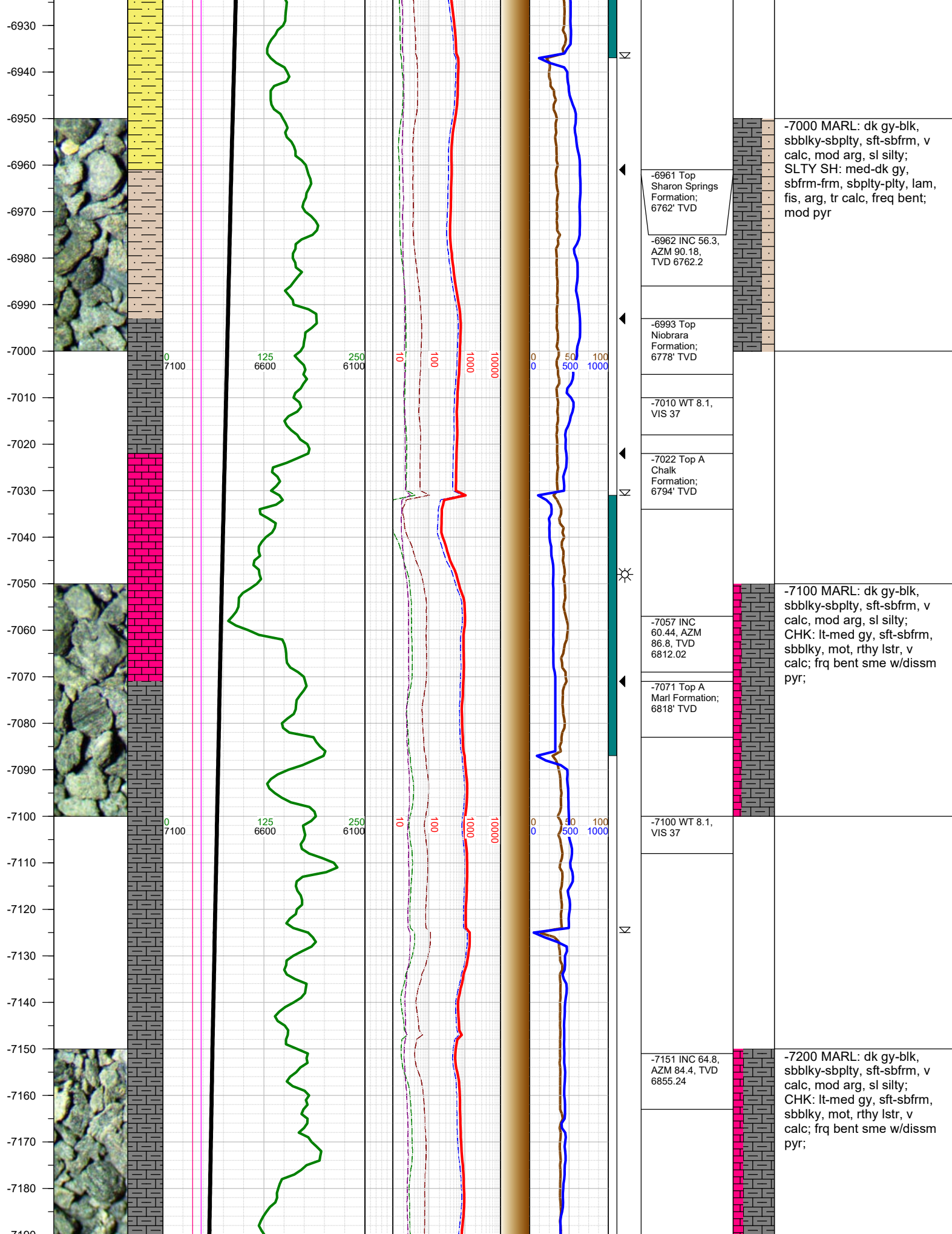

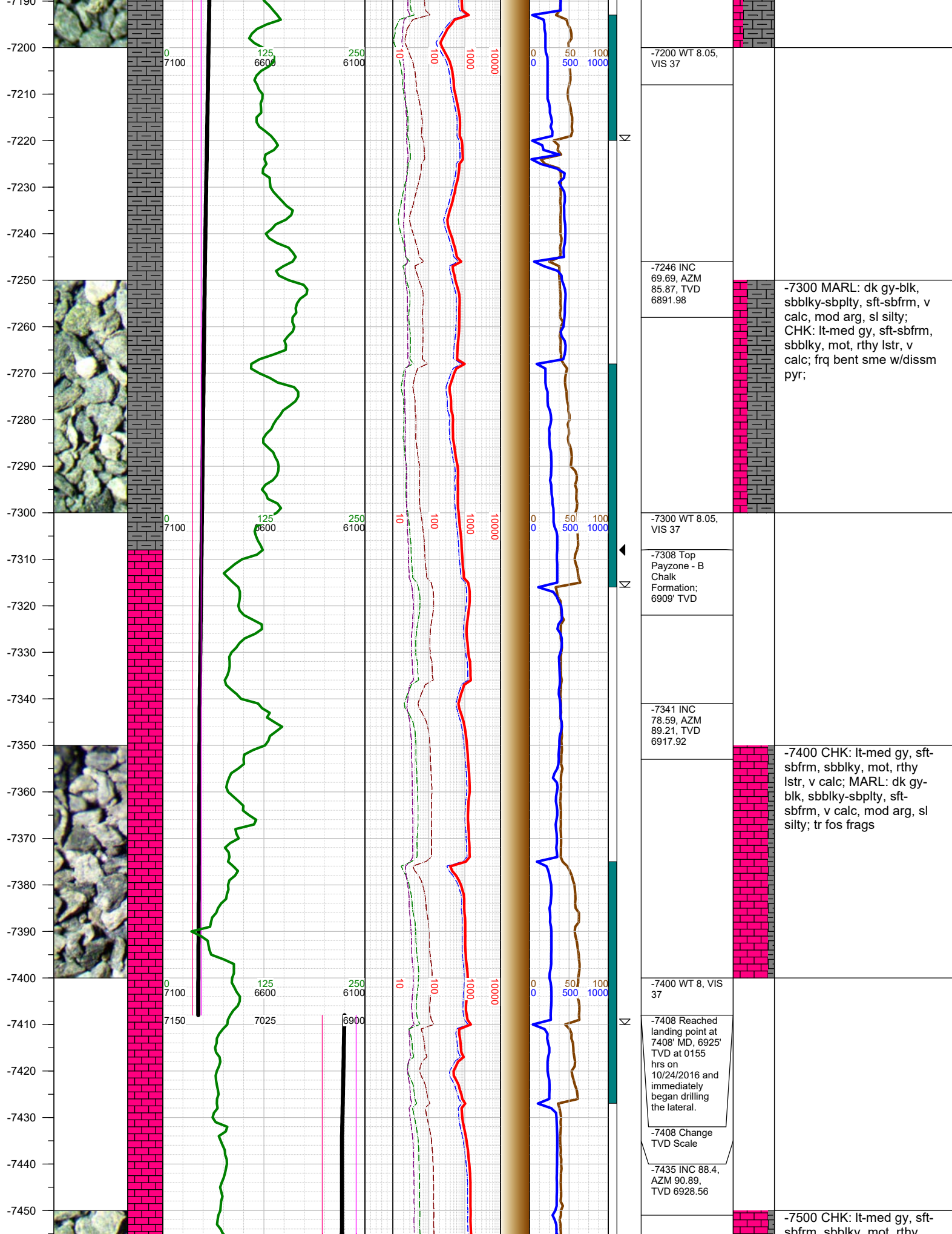

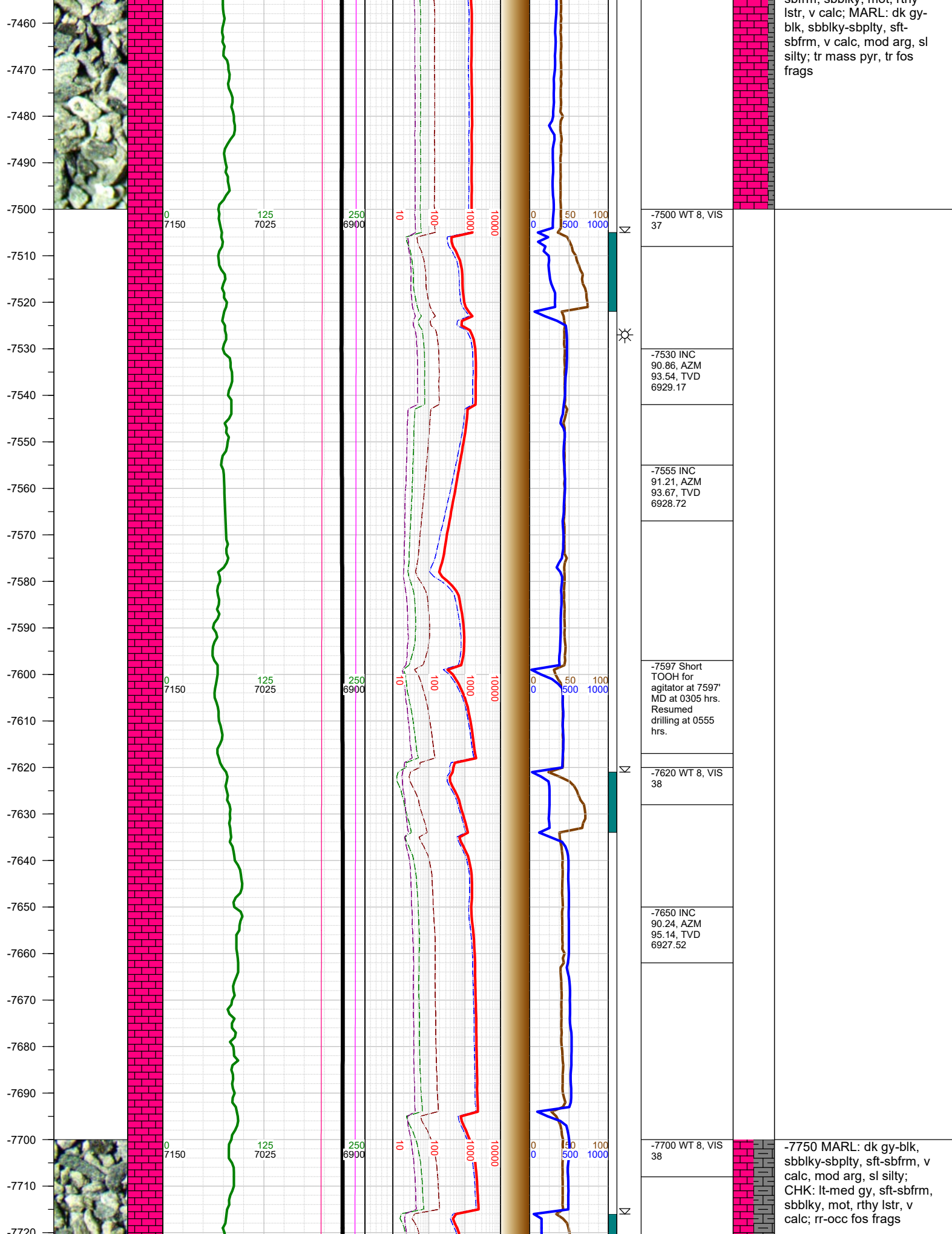

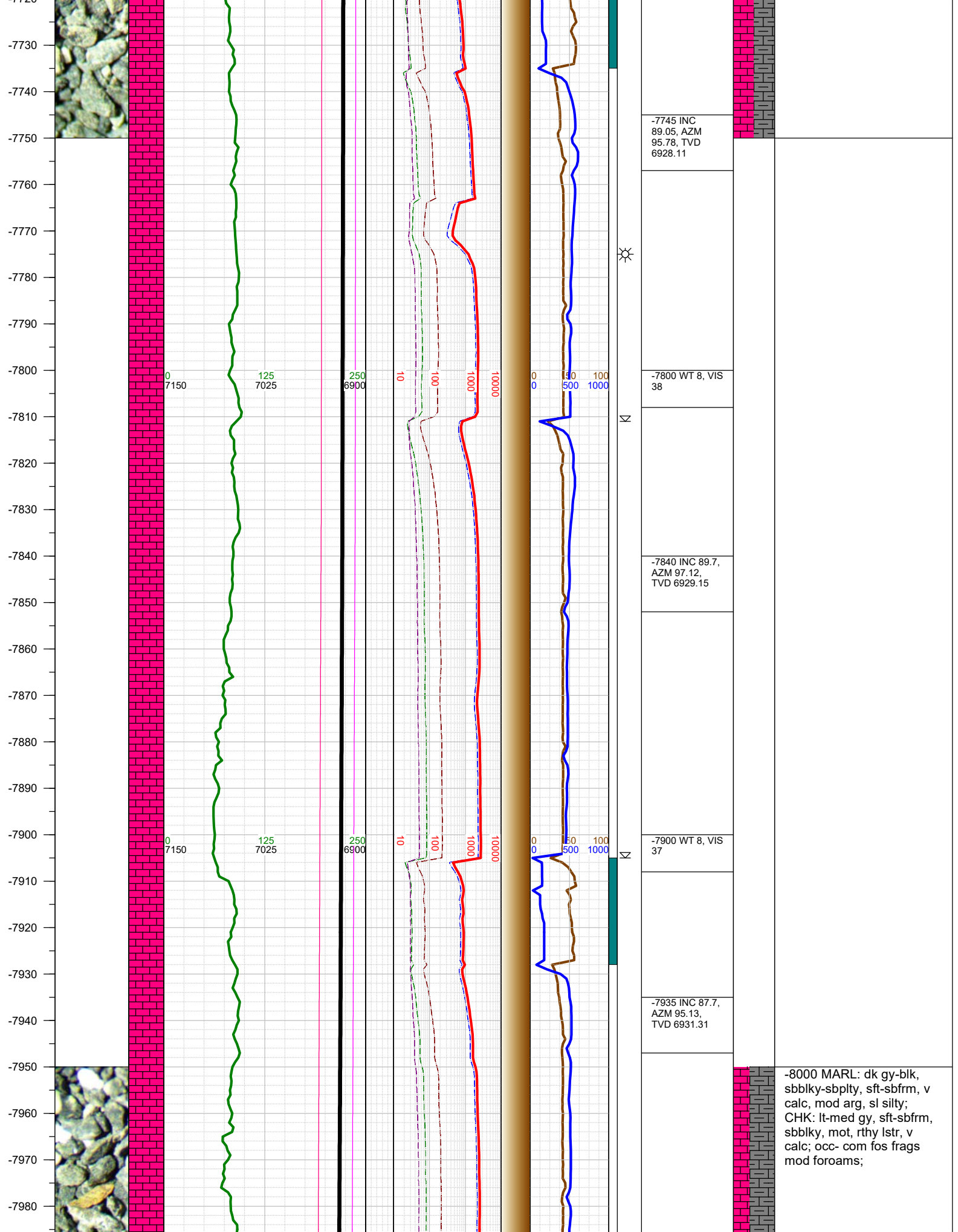

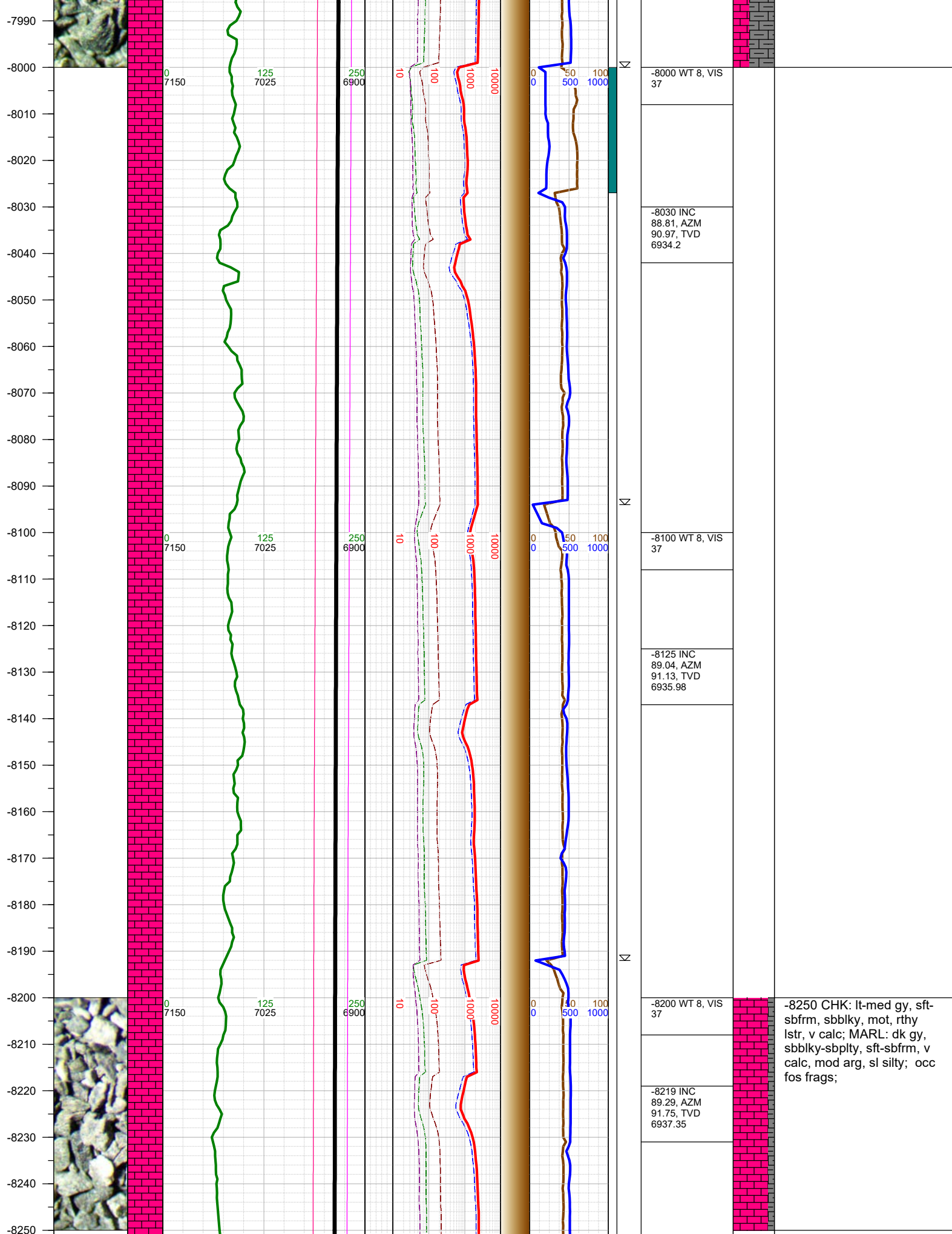

-8250 CHK: lt-med gy, sft-sbfrm, sbblky, mot, rthy lstr, v calc; MARL: dk gy, sbblky-sbplty, sft-sbfrm, v calc, mod arg, sl silty; occ fos frags;

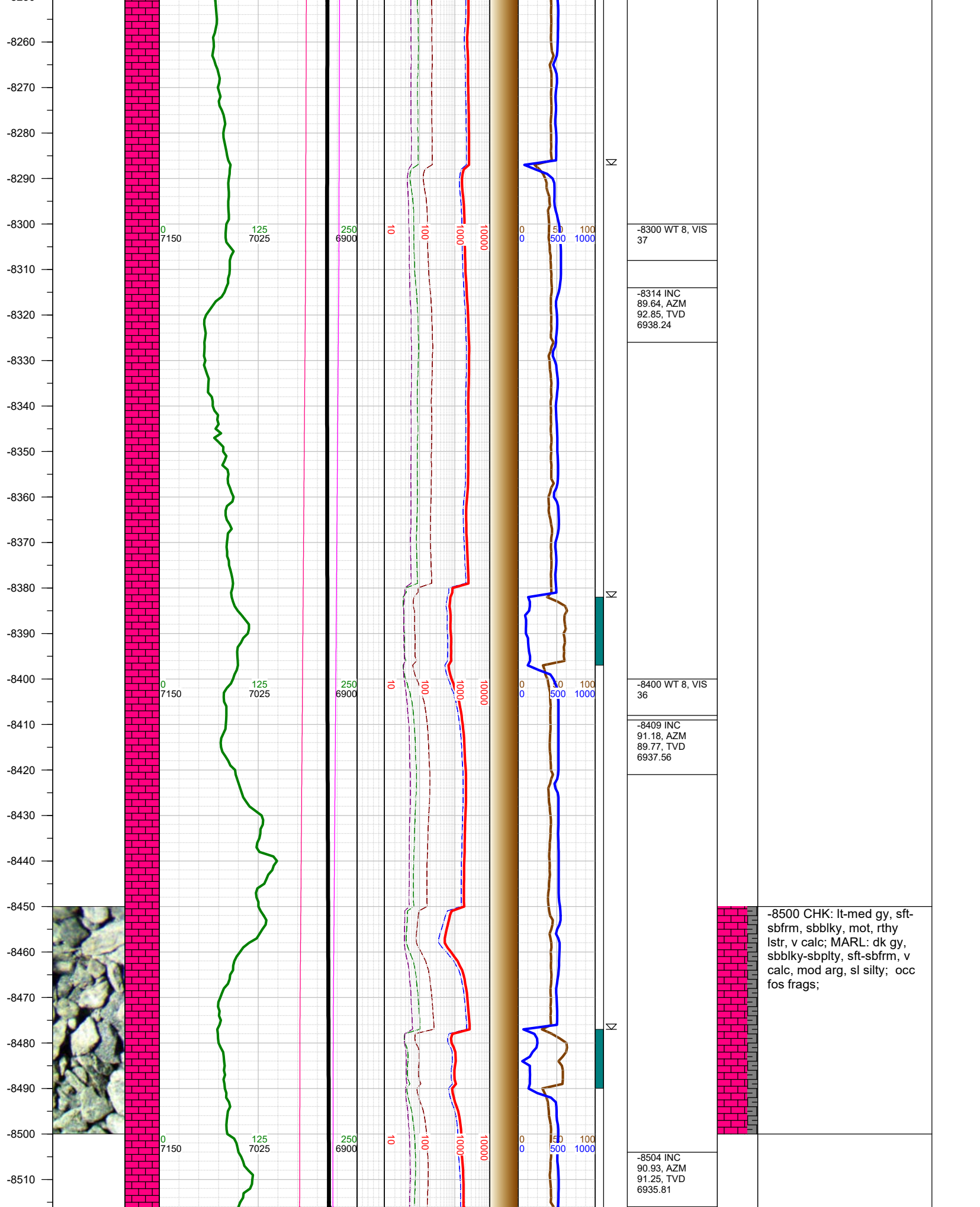

-8520
-8530
-8540
-8550
-8560
-8570
-8580
-8590
-8600
-8610
-8620
-8630
-8640
-8650
-8660
-8670
-8680
-8690
-8700
-8710
-8720
-8730
-8740
-8750
-8760
-8770
-8780

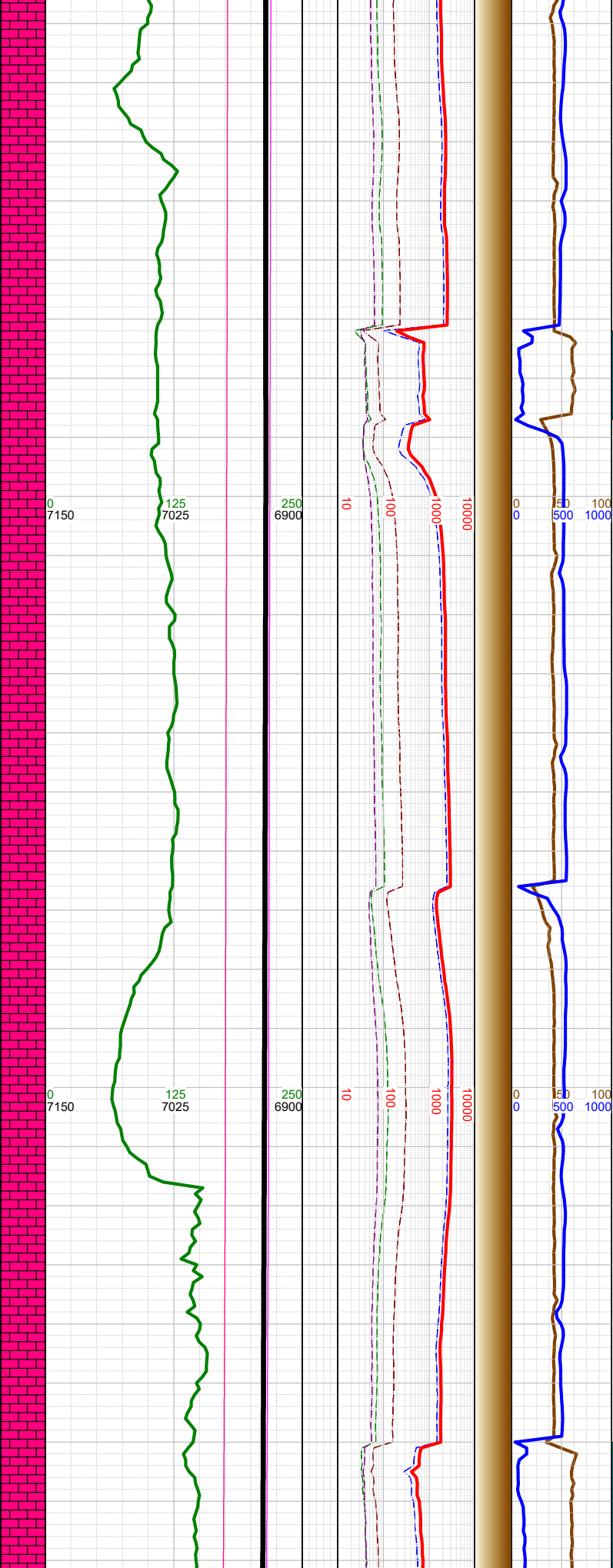
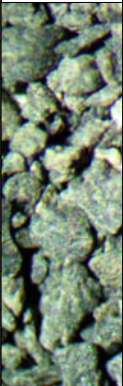

-8520 WT 8, VIS 36
-8599 INC 89.34, AZM 91.94, TVD 6935.59
-8620 WT 8, VIS 36
-8694 INC 89.16, AZM 92.35, TVD 6936.83
-8710 WT 8.1, VIS 36

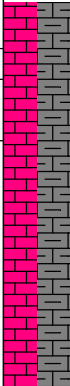

-8750 MARL: dk gy - blk, sbblky-sbplty, sft-sbfrm, v calc, mod arg, sl silty; CHK: lt-med gy, sft-sbfrm, sbblky, mot, rthy lstr, v calc; occ fos frags;

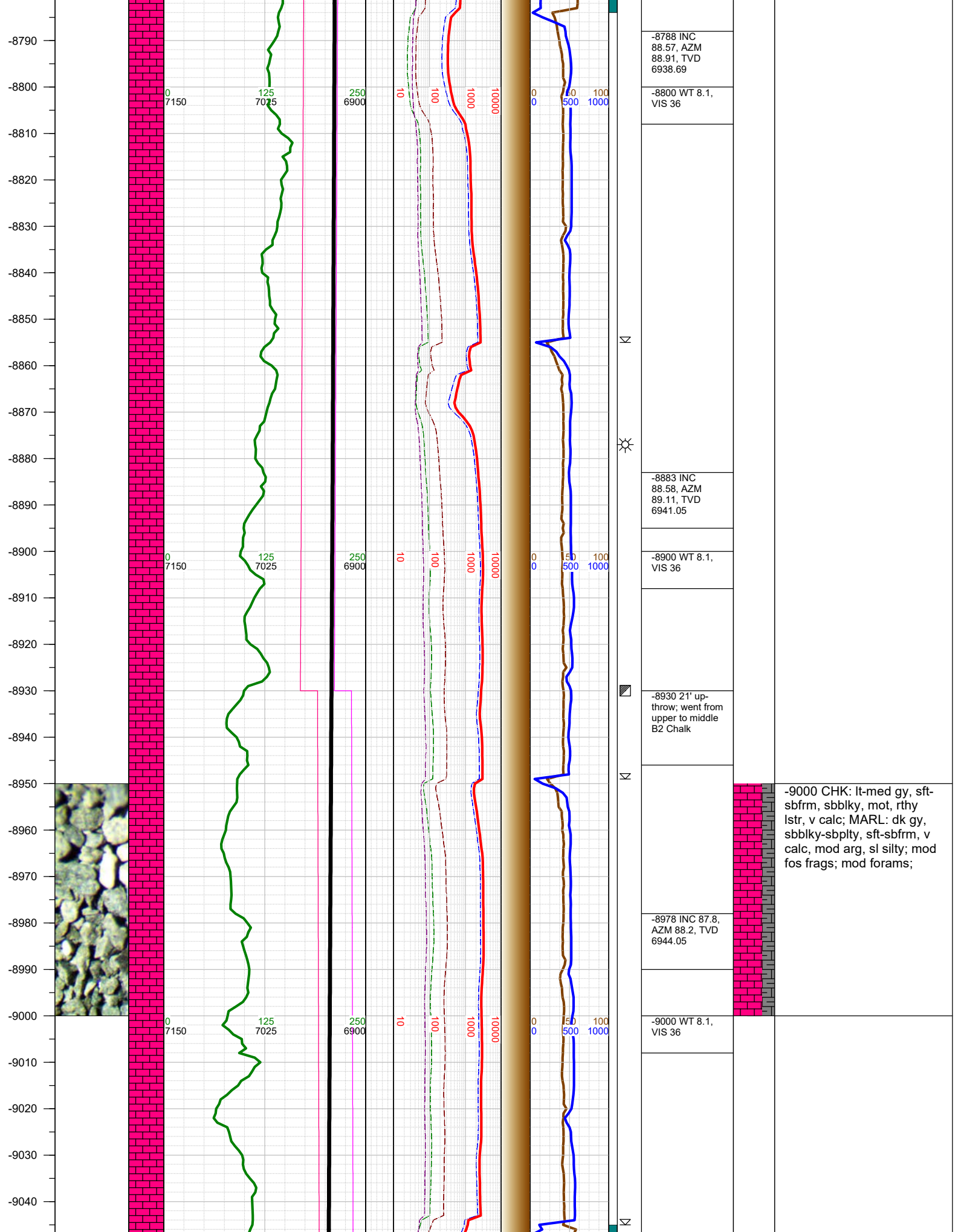

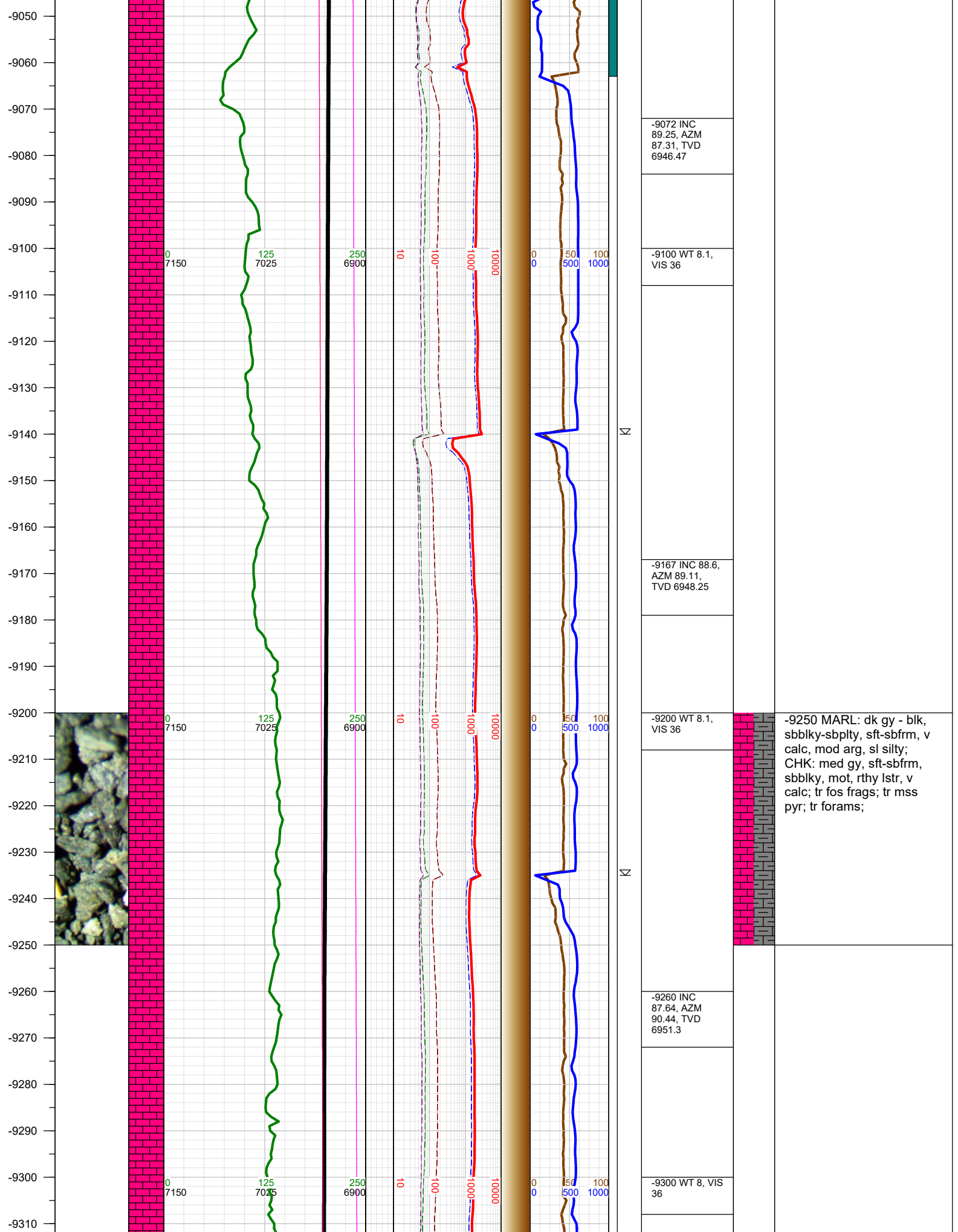

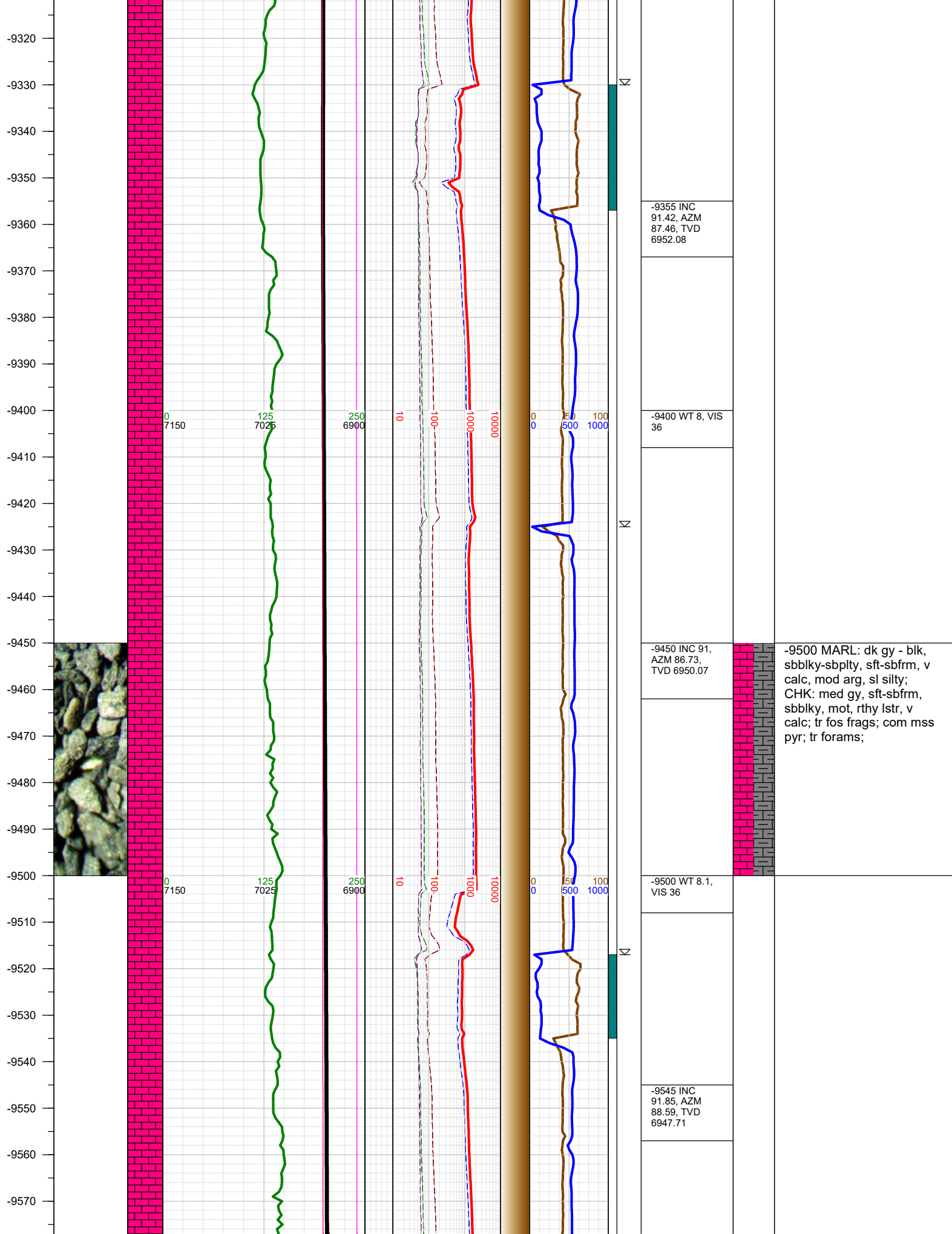

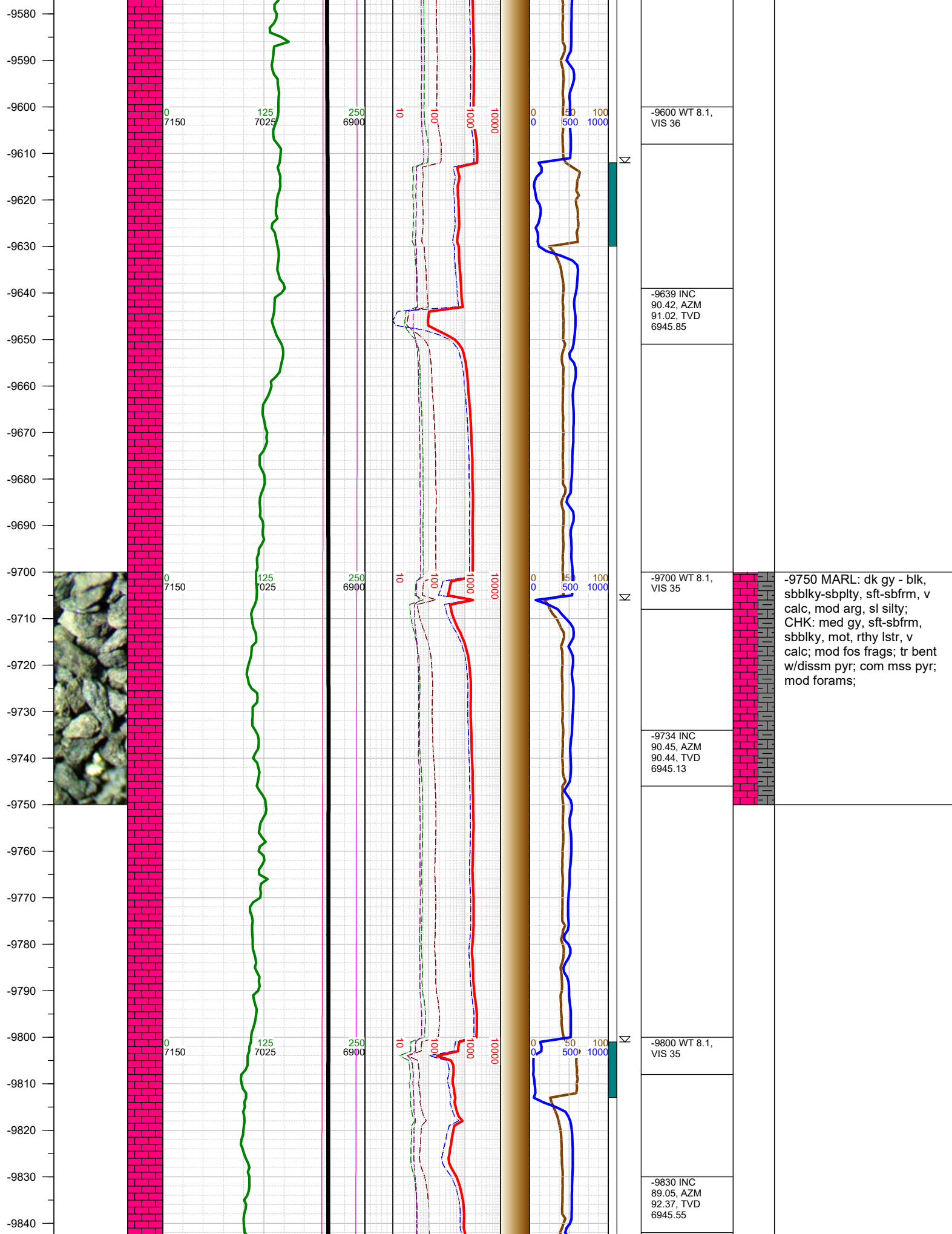

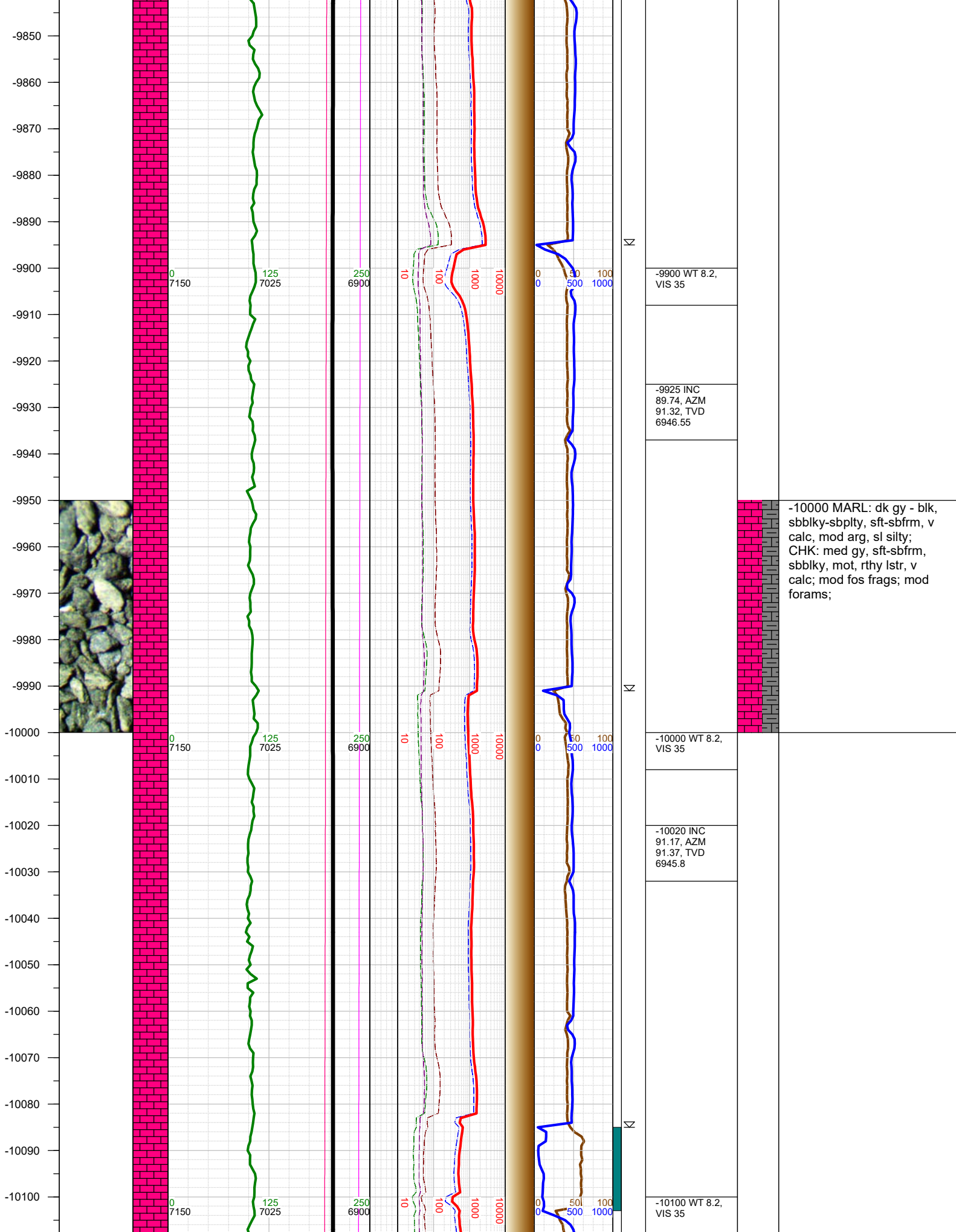

-10110
-10120
-10130
-10140
-10150
-10160
-10170
-10180
-10190
-10200
-10210
-10220
-10230
-10240
-10250
-10260
-10270
-10280
-10290
-10300
-10310
-10320
-10330
-10340
-10350
-10360
-10370

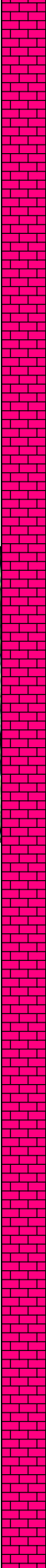
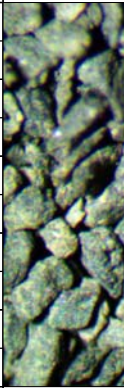

0
7150

125
7025

250
6900

10

100

1000

10000

0
0

50

100

1000

10000

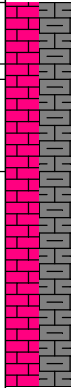

-10250 MARL: dk gy - blk, sbbkly-sbplty, sft-sbfrm, v calc, mod arg, sl silty; CHK: med gy, sft-sbfrm, sbbkly, mot, rthy lstr, v calc; mod fos frags; tr bent w/dissm pyr; com mss pyr; mod forams;

-10114 INC
88.75, AZM
92.45, TVD
6945.87

-10200 WT 8.2,
VIS 35

-10210 INC
89.76, AZM
92.12, TVD
6947.12

-10304 INC
88.74, AZM
90.96, TVD
6948.35

-10320 WT 8.2,
VIS 35

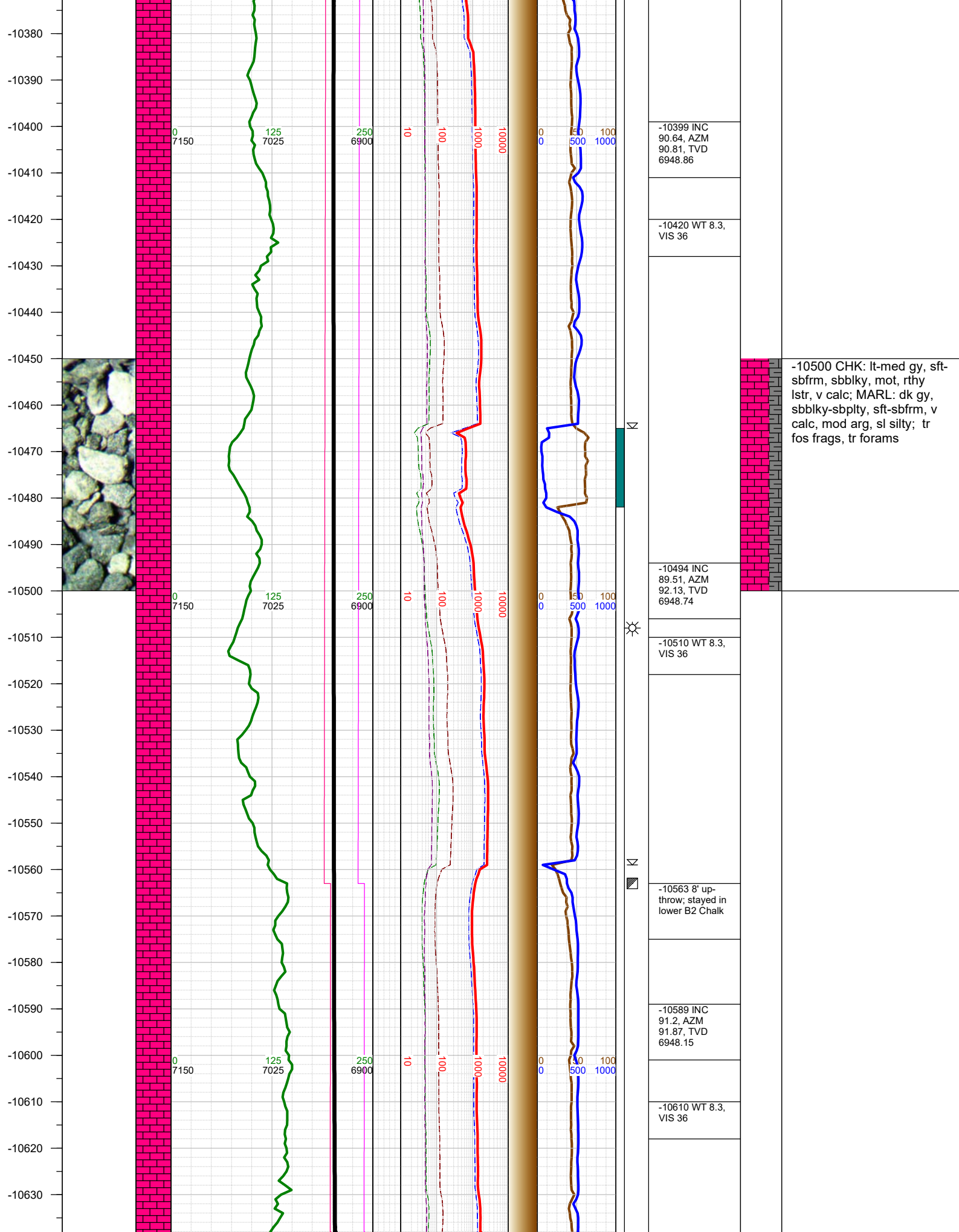

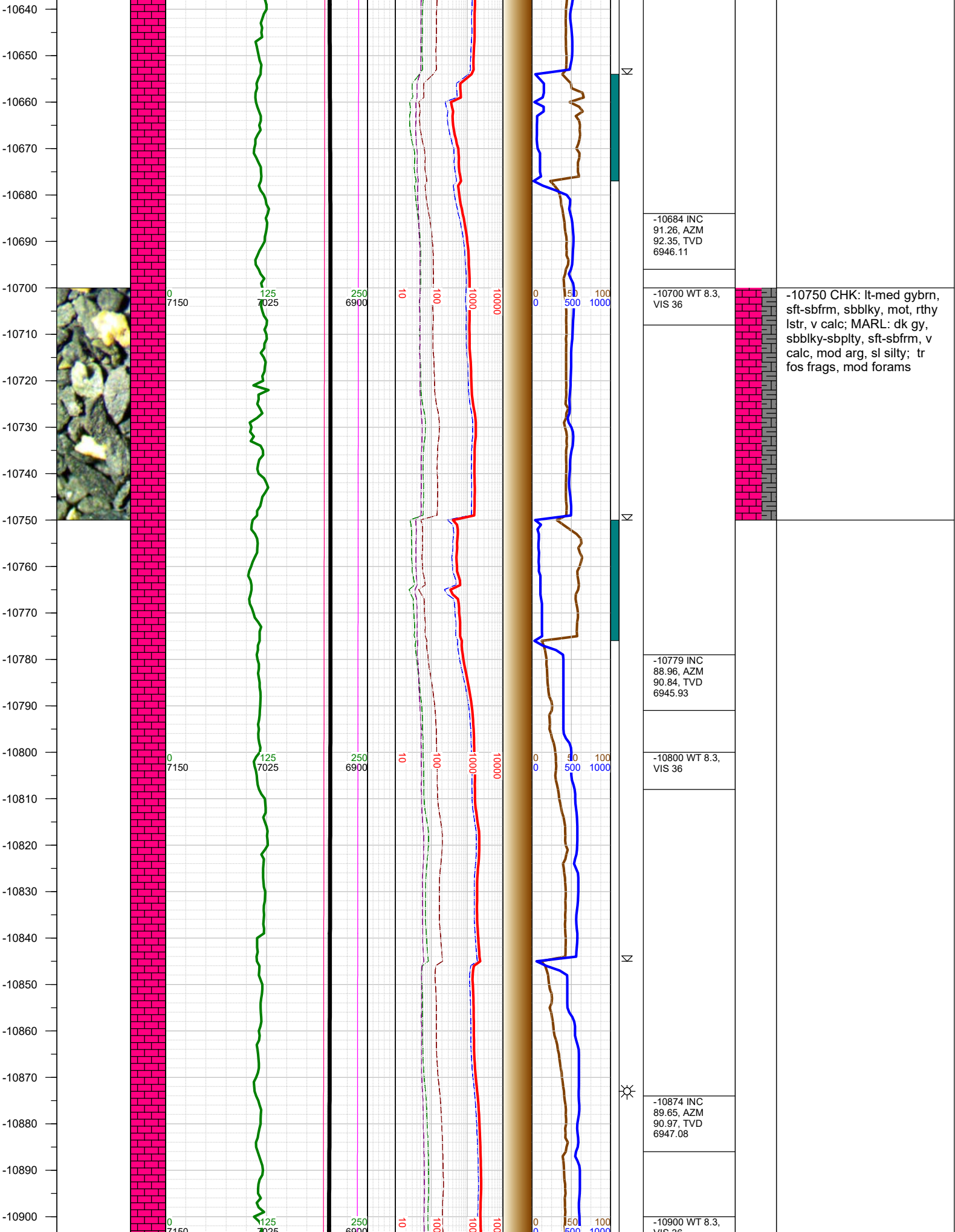

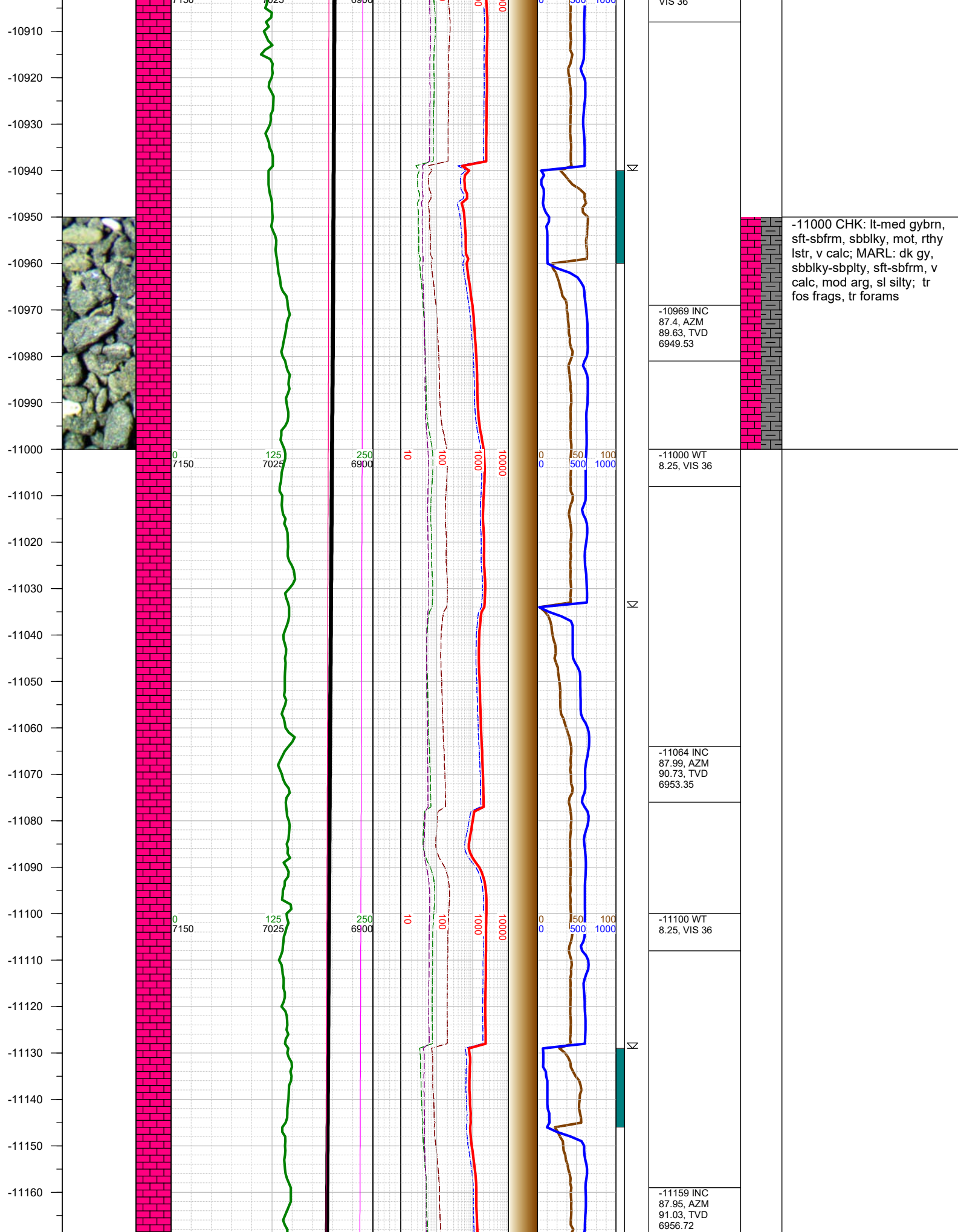

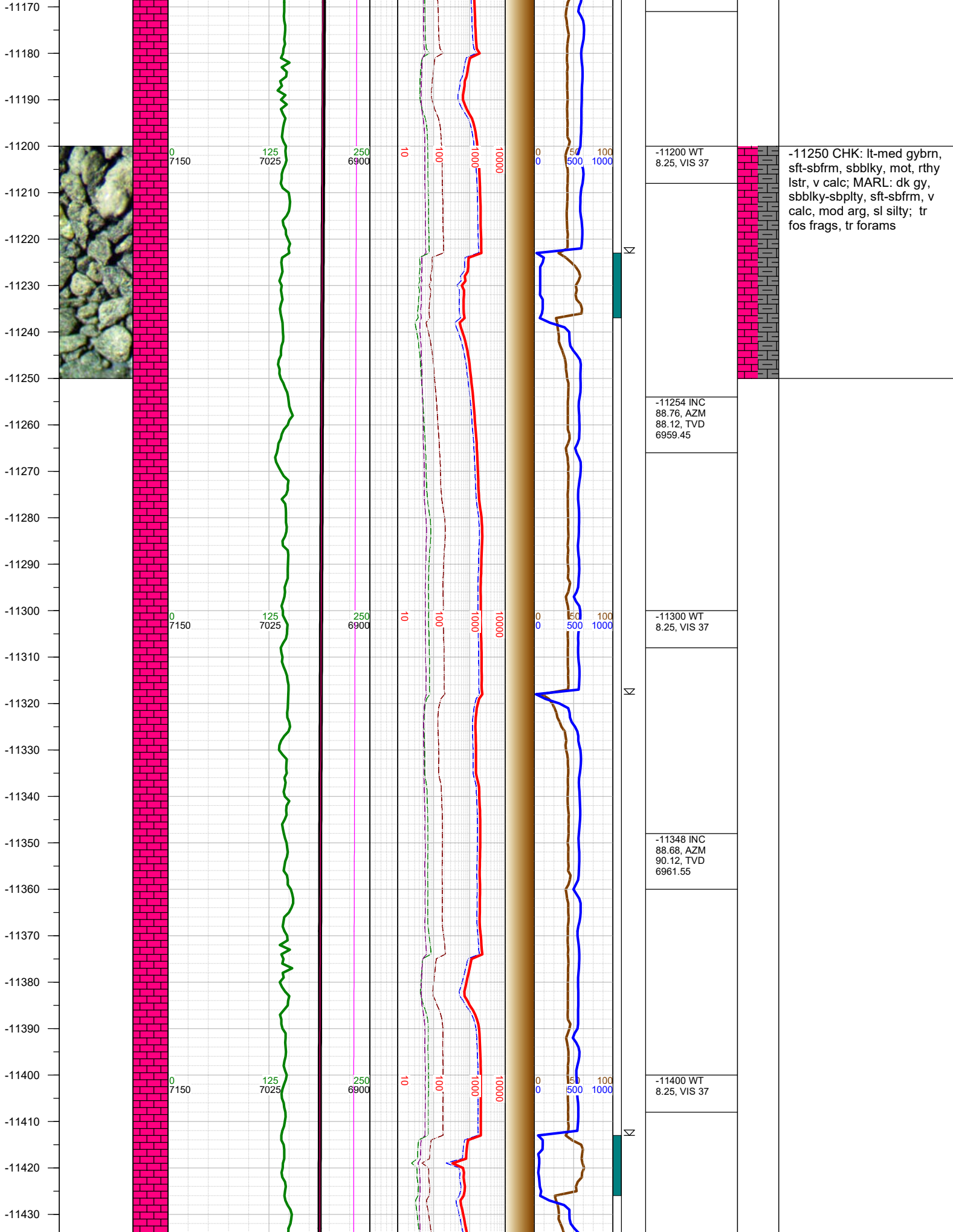

-11250 CHK: lt-med gybrn, sft-sbfrm, sbblky, mot, rthy lstr, v calc; MARL: dk gy, sbblky-sbplty, sft-sbfrm, v calc, mod arg, sl silty; tr fos frags, tr forams

-11440
-11450
-11460
-11470
-11480
-11490
-11500
-11510
-11520
-11530
-11540
-11550
-11560
-11570
-11580
-11590
-11600
-11610
-11620
-11630
-11640
-11650
-11660
-11670
-11680
-11690

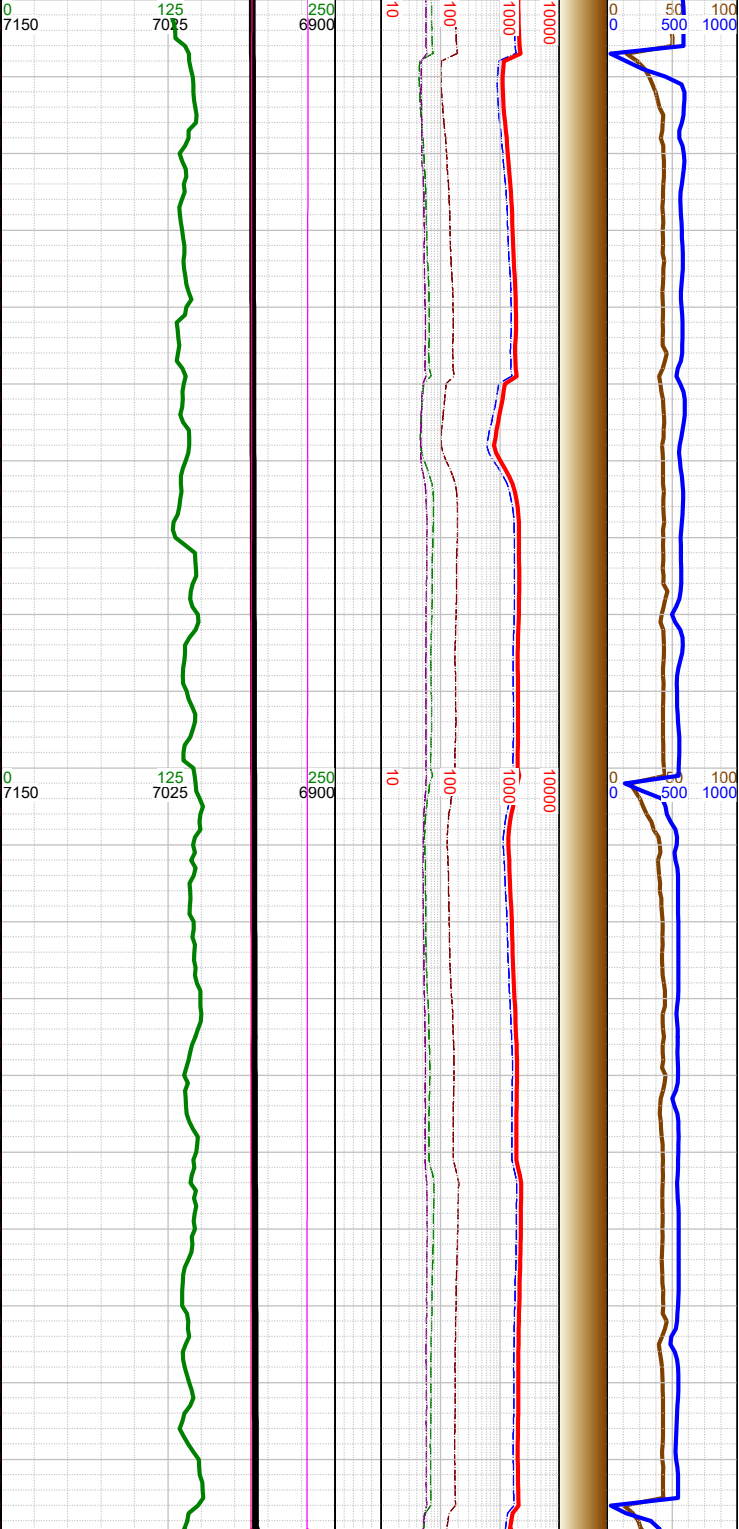
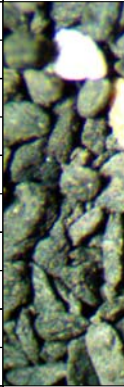

-11444 INC
90.24, AZM
88.25, TVD
6962.45

-11500 WT
8.25, VIS 37

-11538 INC
90.61, AZM
88.95, TVD
6961.75

-11600 WT 8.3,
VIS 37

-11633 INC
90.73, AZM
89.78, TVD
6960.64

-11500 CHK: lt-med gybrn,
sft-sbfrm, sbbkly, mot, rthy
lstr, v calc; MARL: dk gy,
sbbkly-sbply, sft-sbfrm, v
calc, mod arg, sl silty; tr
fos frags, mod forams

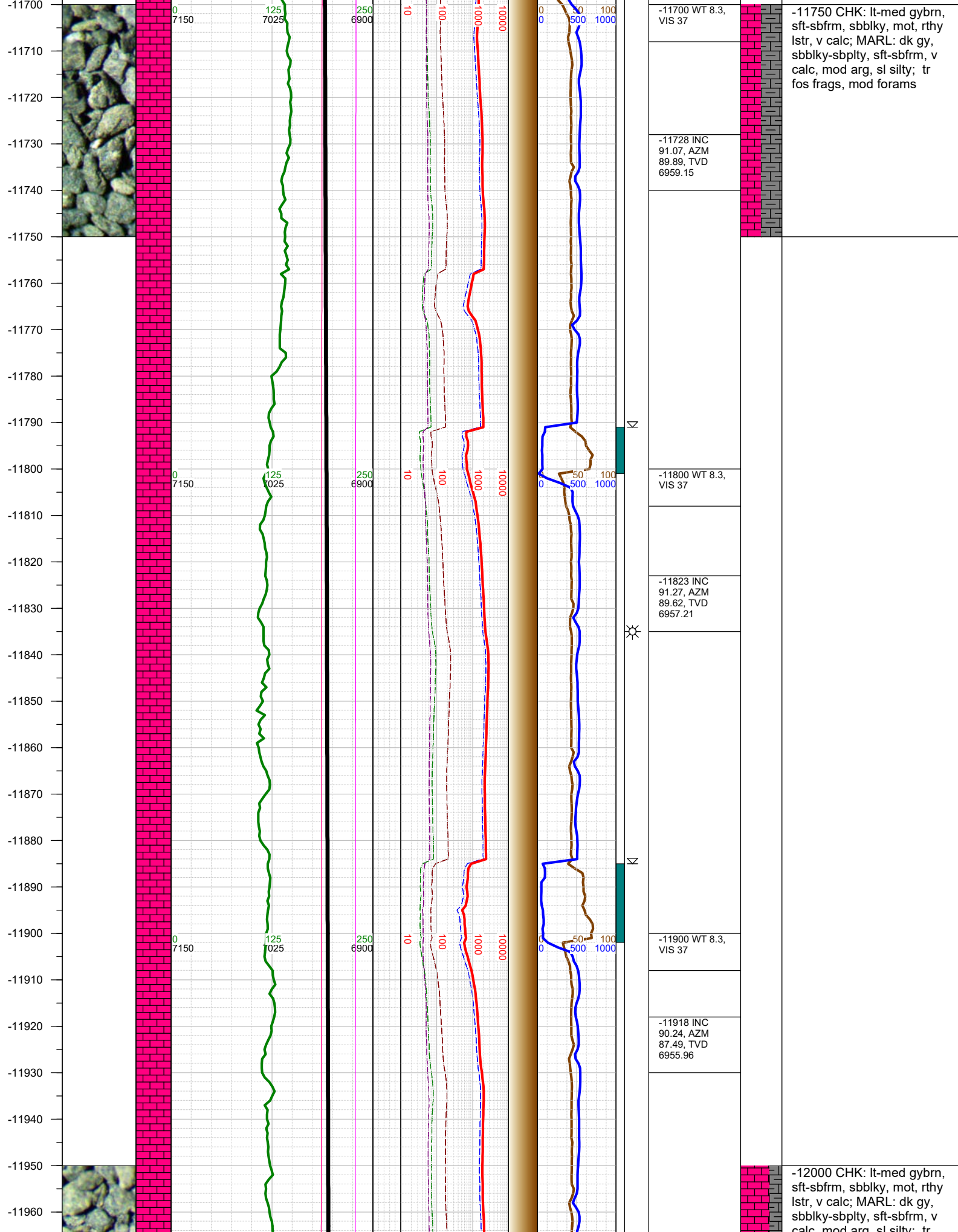

-11970
-11980
-11990
-12000
-12010
-12020
-12030
-12040
-12050
-12060
-12070
-12080
-12090
-12100
-12110
-12120
-12130
-12140
-12150
-12160
-12170
-12180
-12190
-12200
-12210
-12220
-12230

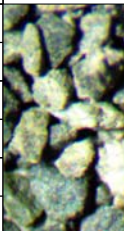
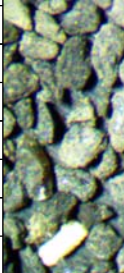

0
7150

125
7025

250
6900

10

100

1000

10000

0

50

100

1000

10000

-12000 WT 8.3,
VIS 37

-12012 INC
91.18, AZM
87.68, TVD
6954.8

-12087 0000 hrs
on 10/25/2016

-12107 INC
88.98, AZM
88.84, TVD
6954.67

-12120 WT 8.3,
VIS 38

-12202 INC
88.68, AZM
90.69, TVD
6956.61

-12220 WT 8.3,
VIS 38

calc, mod arg, sl silty, a
fos frags

-12250 CHK: lt-med gybrn,
sft-sbfrm, sbblky, mot, rthy
lstr, v calc; MARL: dk gy,
sbblky-sbplty, sft-sbfrm, v
calc, mod arg, sl silty; tr
fos frags

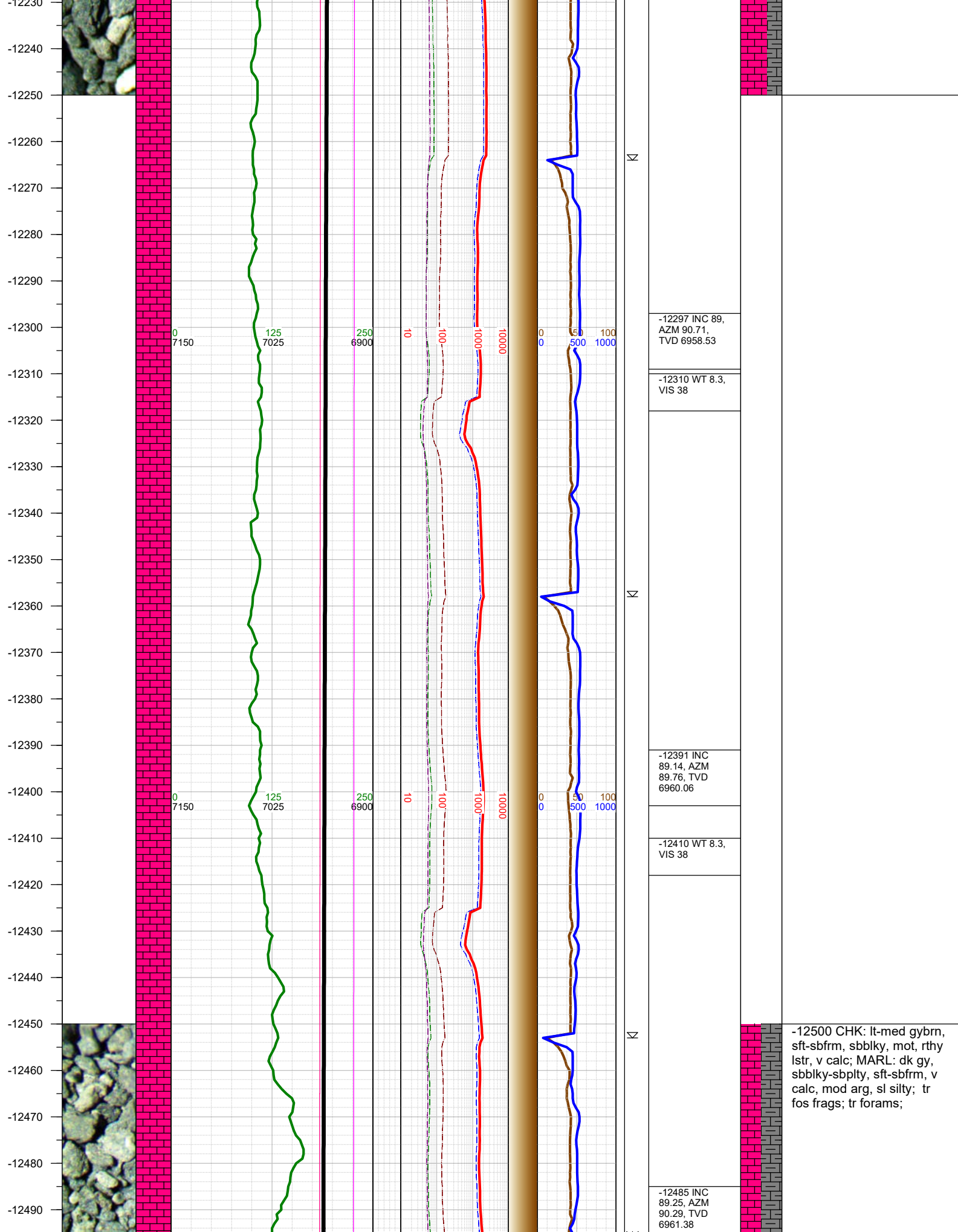

-12500
-12510
-12520
-12530
-12540
-12550
-12560
-12570
-12580
-12590
-12600
-12610
-12620
-12630
-12640
-12650
-12660
-12670
-12680
-12690
-12700
-12710
-12720
-12730
-12740
-12750
12760

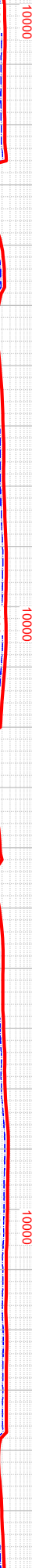
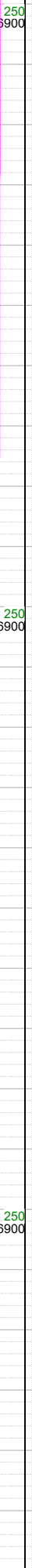
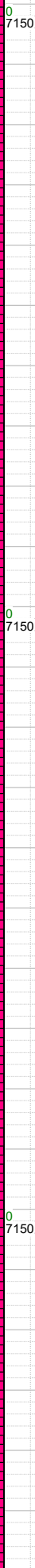

-12500 WT 8.3, VIS 37	
-12580 INC 89.43, AZM 90.14, TVD 6962.47	
-12600 WT 8.3, VIS 37	
-12675 INC 89.97, AZM 91.26, TVD 6962.97	
-12700 WT 8.3, VIS 37	

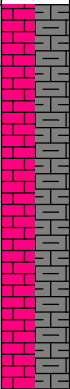

-12750 CHK: lt-med gybrn,
sft-sbfrm, sbblky, mot, rthy
lstr, v calc; MARL: dk gy,
sbblky-sbplty, sft-sbfrm, v
calc, mod arg, sl silty; tr
fos frags, rr bent;

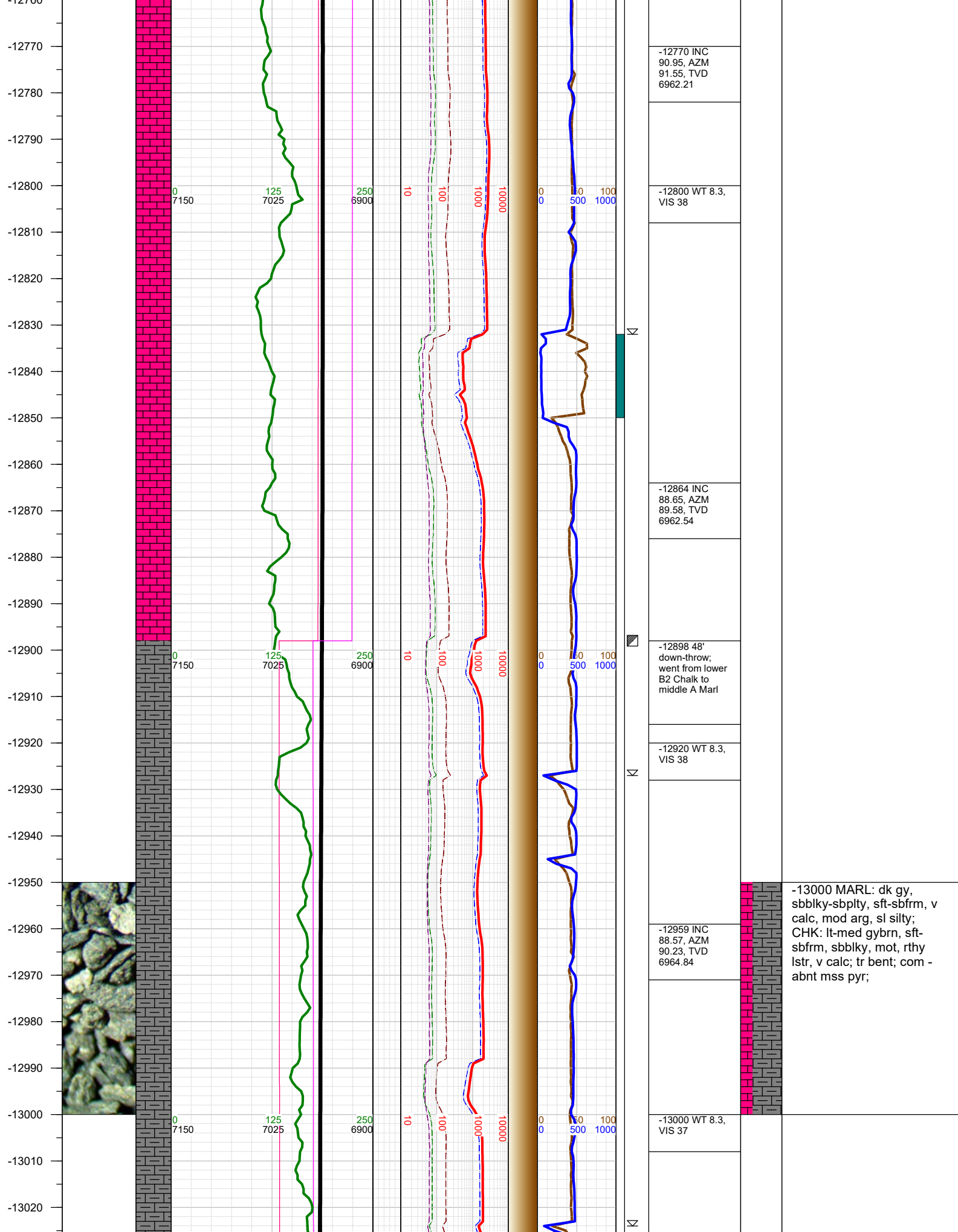

-13030
-13040
-13050
-13060
-13070
-13080
-13090
-13100
-13110
-13120
-13130
-13140
-13150
-13160
-13170
-13180
-13190
-13200
-13210
-13220
-13230
-13240
-13250
-13260
-13270
-13280
-13290

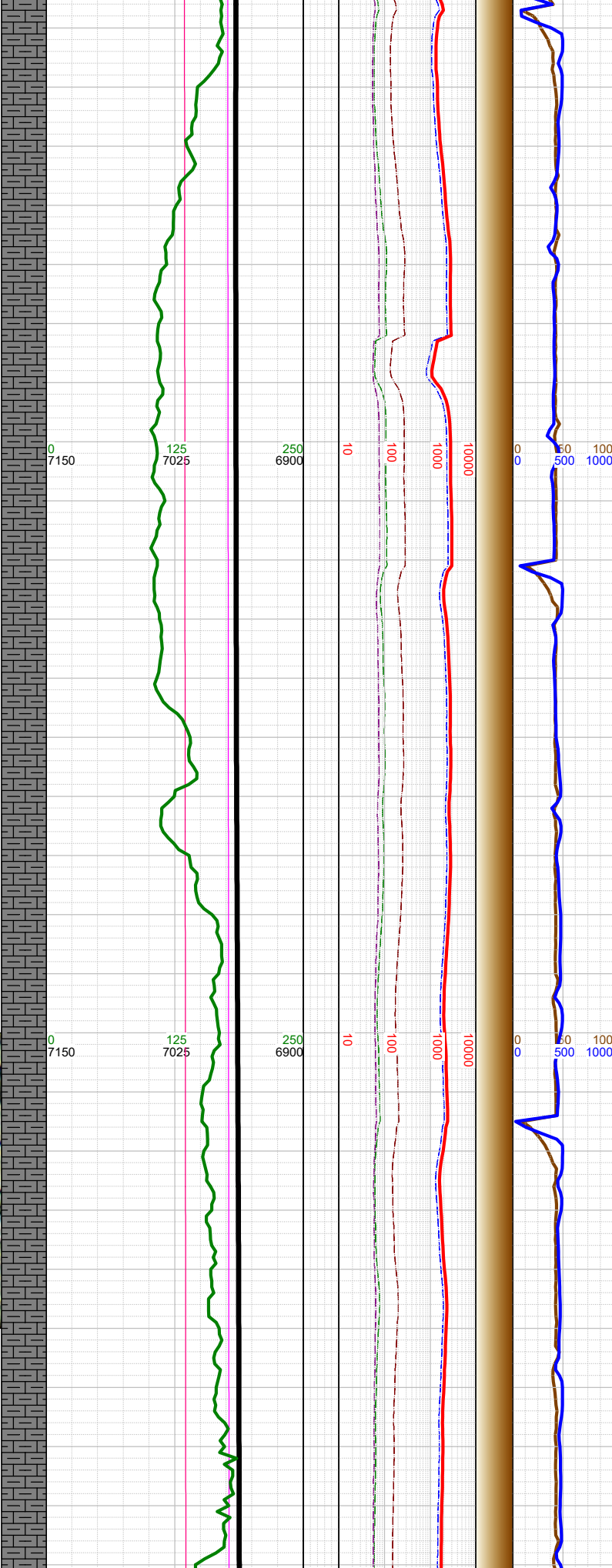
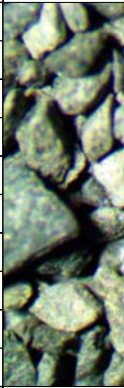

-13054 INC
90.07, AZM
90.4, TVD
6965.97

-13100 WT 8.3,
VIS 37

-13149 INC
90.85, AZM
90.51, TVD
6965.21

-13200 WT 8.3,
VIS 37

-13243 INC
91.83, AZM
89.84, TVD
6963.01

-13250 MARL: dk gy,
sbbkly-sbplty, sft-sbfrm, v
calc, mod arg, sl silty;
CHK: lt-med gybrn, sft-
sbfrm, sbbkly, mot, rthy
lstr, v calc;

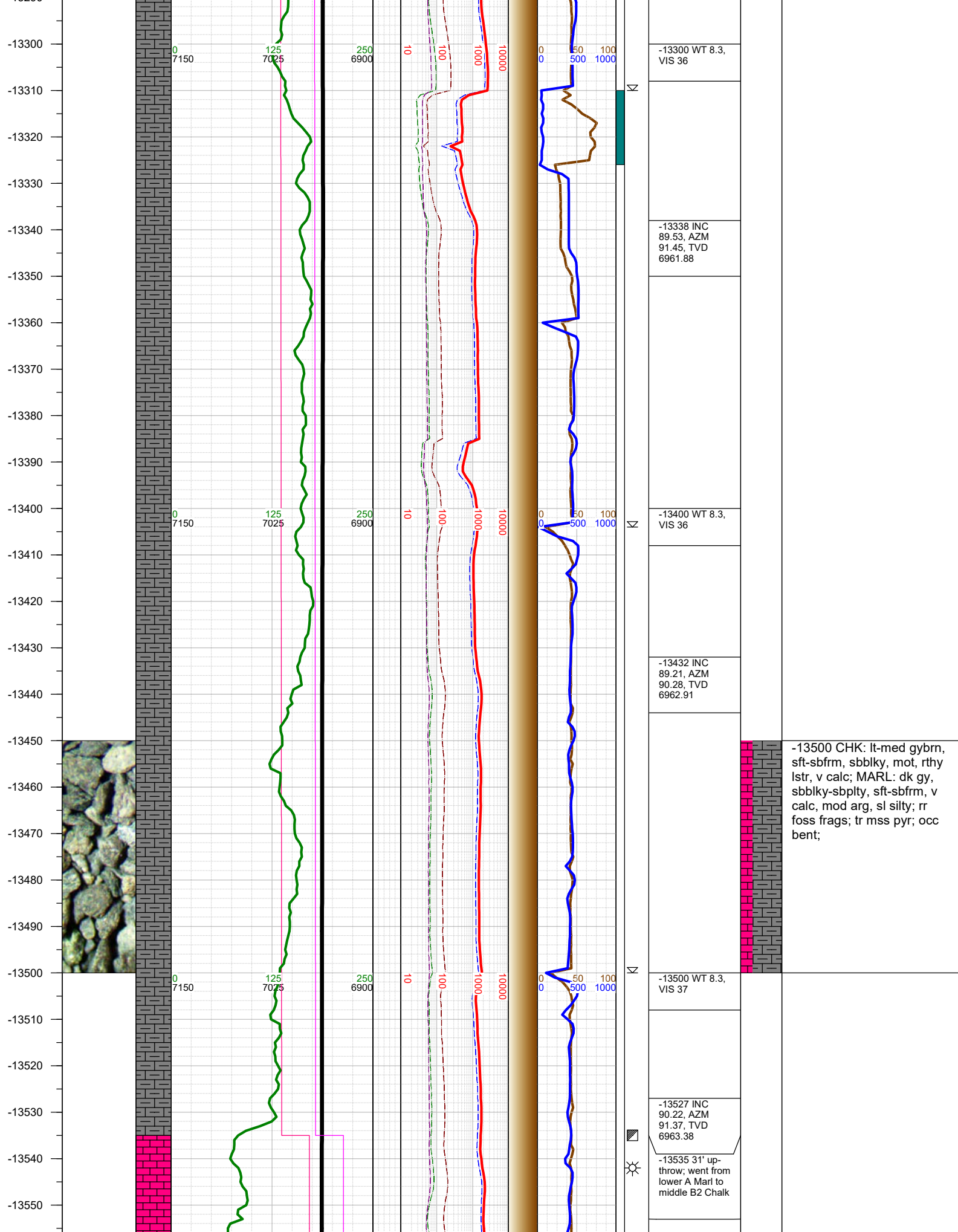

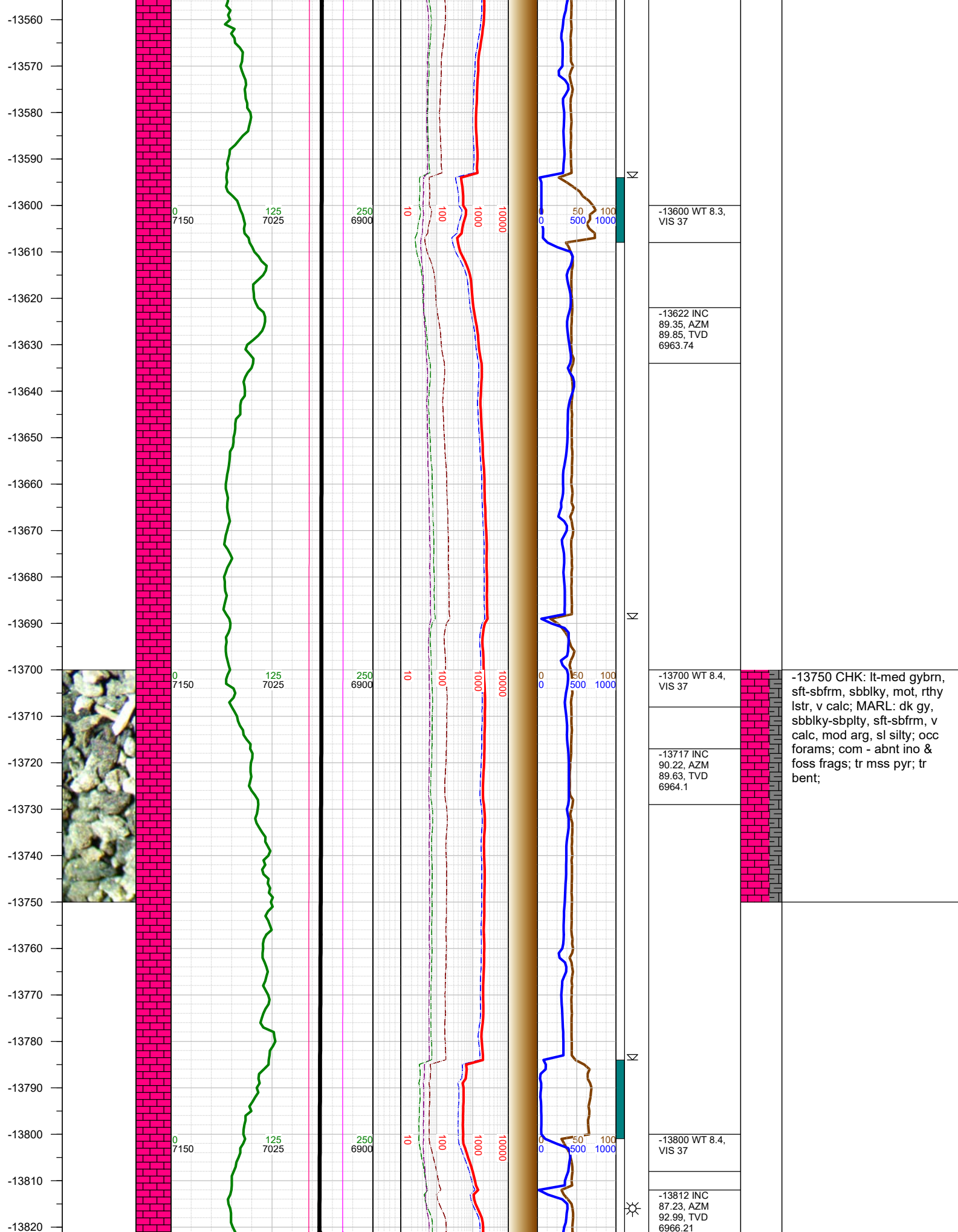

-13830
-13840
-13850
-13860
-13870
-13880
-13890
-13900
-13910
-13920
-13930
-13940
-13950
-13960
-13970
-13980
-13990
-14000
-14010
-14020
-14030
-14040
-14050
-14060
-14070
-14080

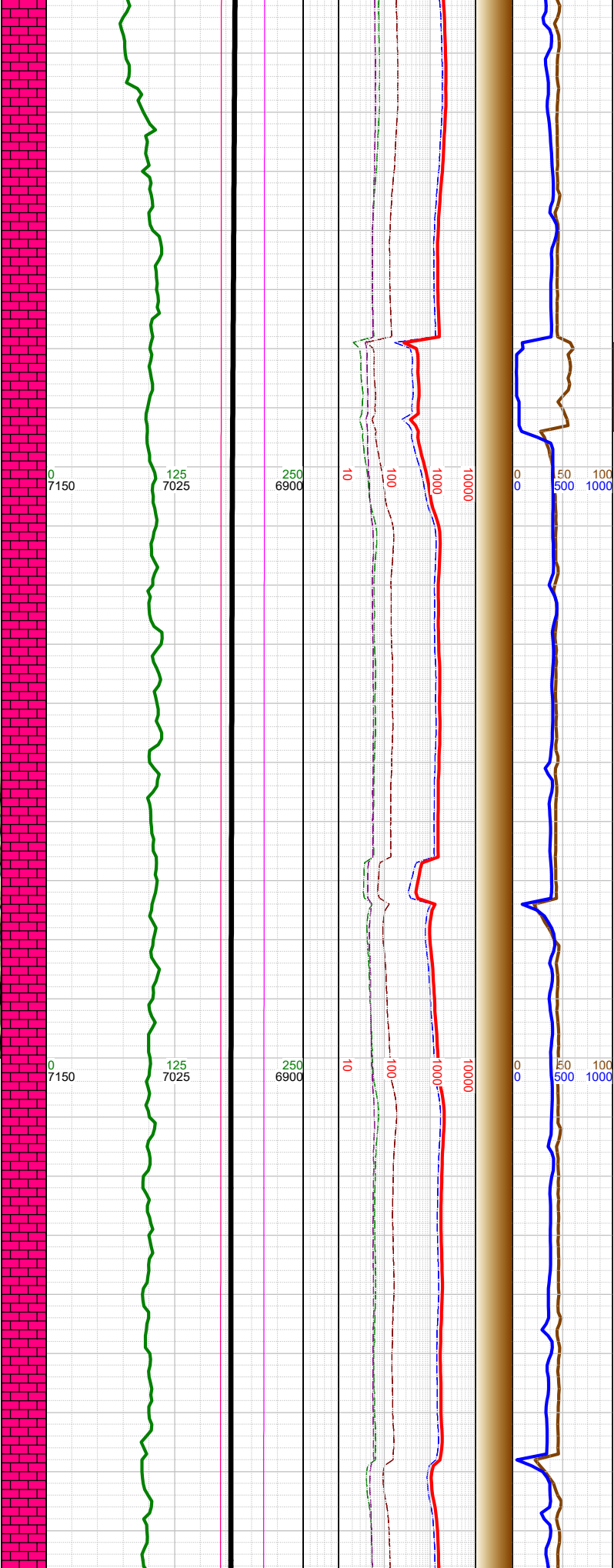

-13906 INC
89.19, AZM
88.75, TVD
6969.15

-13920 WT 8.4,
VIS 37

-14000 CHK: lt-med gybrn,
sft-sbfrm, sbblky, mot, rthy
lstr, v calc; MARL: dk gy,
sbblky-sbplty, sft-sbfrm, v
calc, mod arg, sl silty; com
- freq forams; com foss
frags; rr mss pyr;

-14001 INC
89.31, AZM
89.08, TVD
6970.39

-14020 WT 8.4,
VIS 37

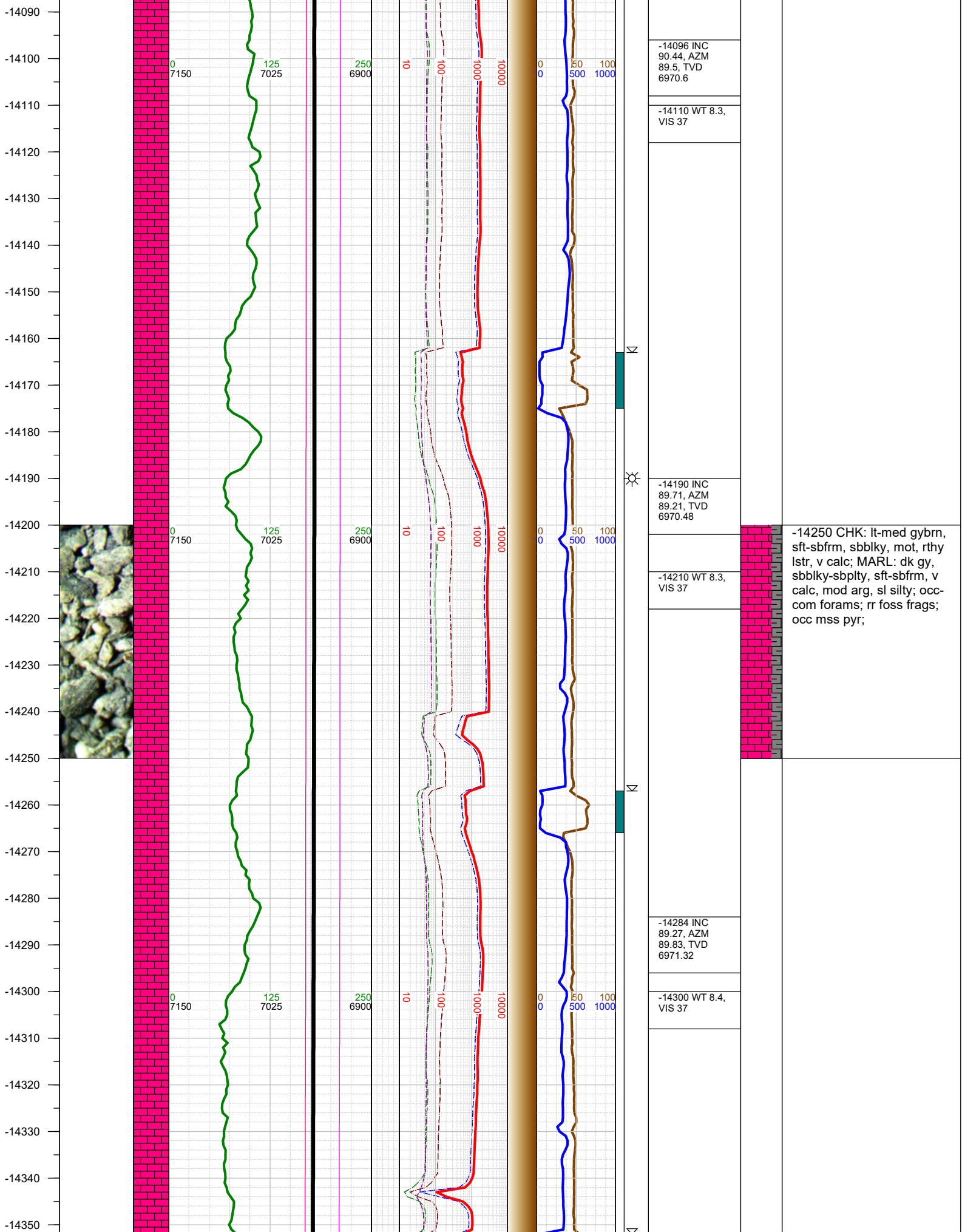

-14250 CHK: lt-med gybrn, sft-sbfrm, sbblky, mot, rthy lstr, v calc; MARL: dk gy, sbblky-sbplty, sft-sbfrm, v calc, mod arg, sl silty; occ-com forams; rr foss frags; occ mss pyr;

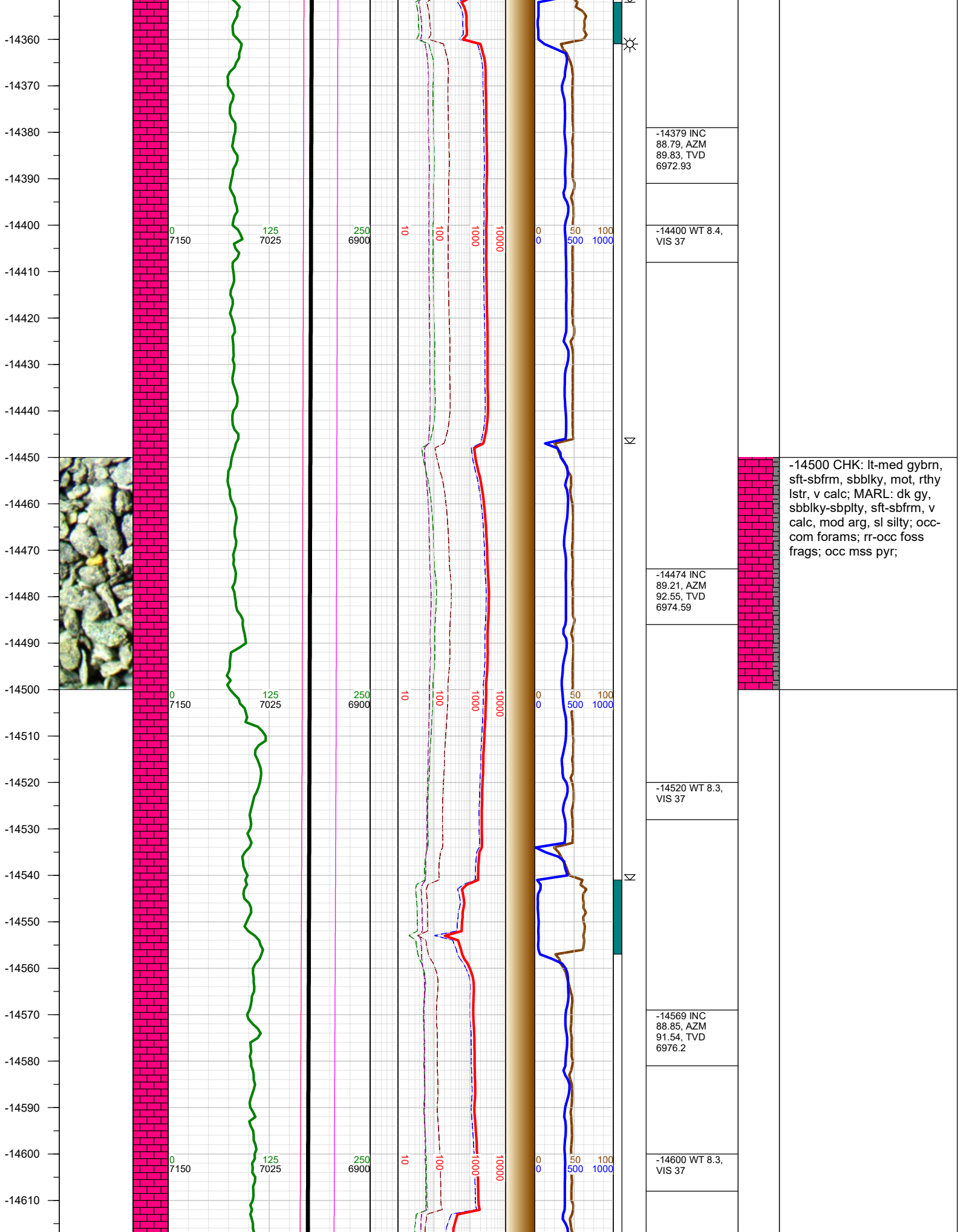

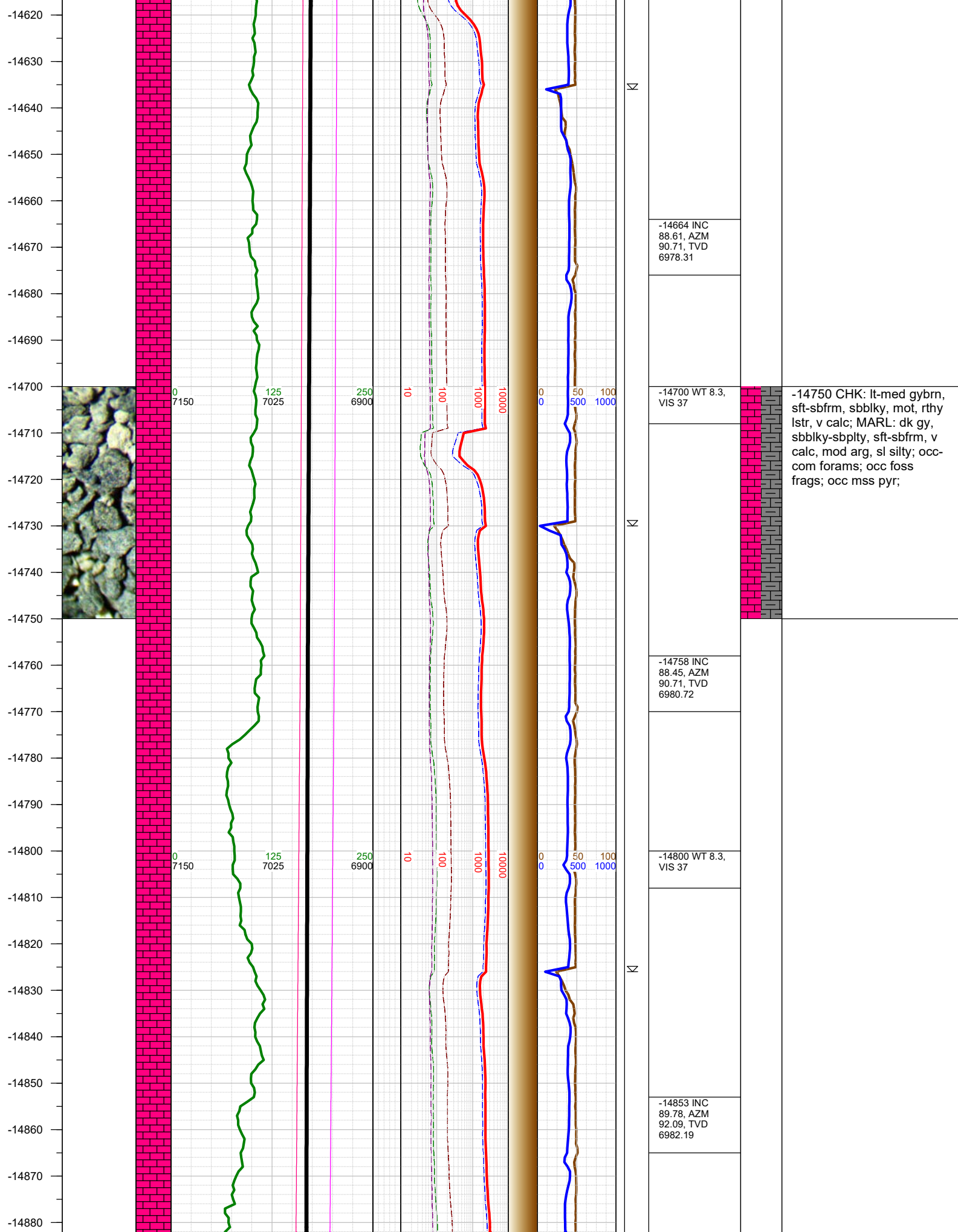

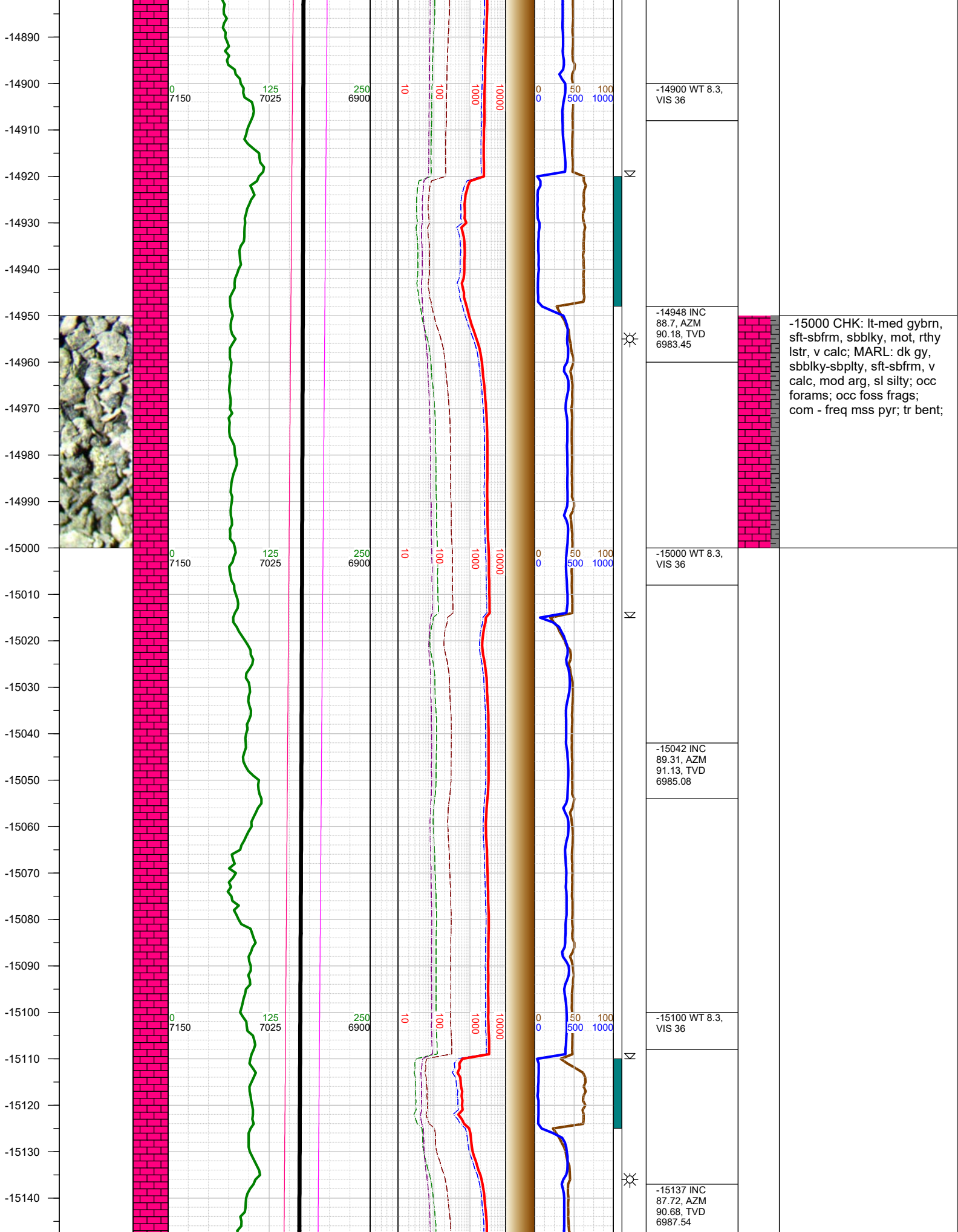

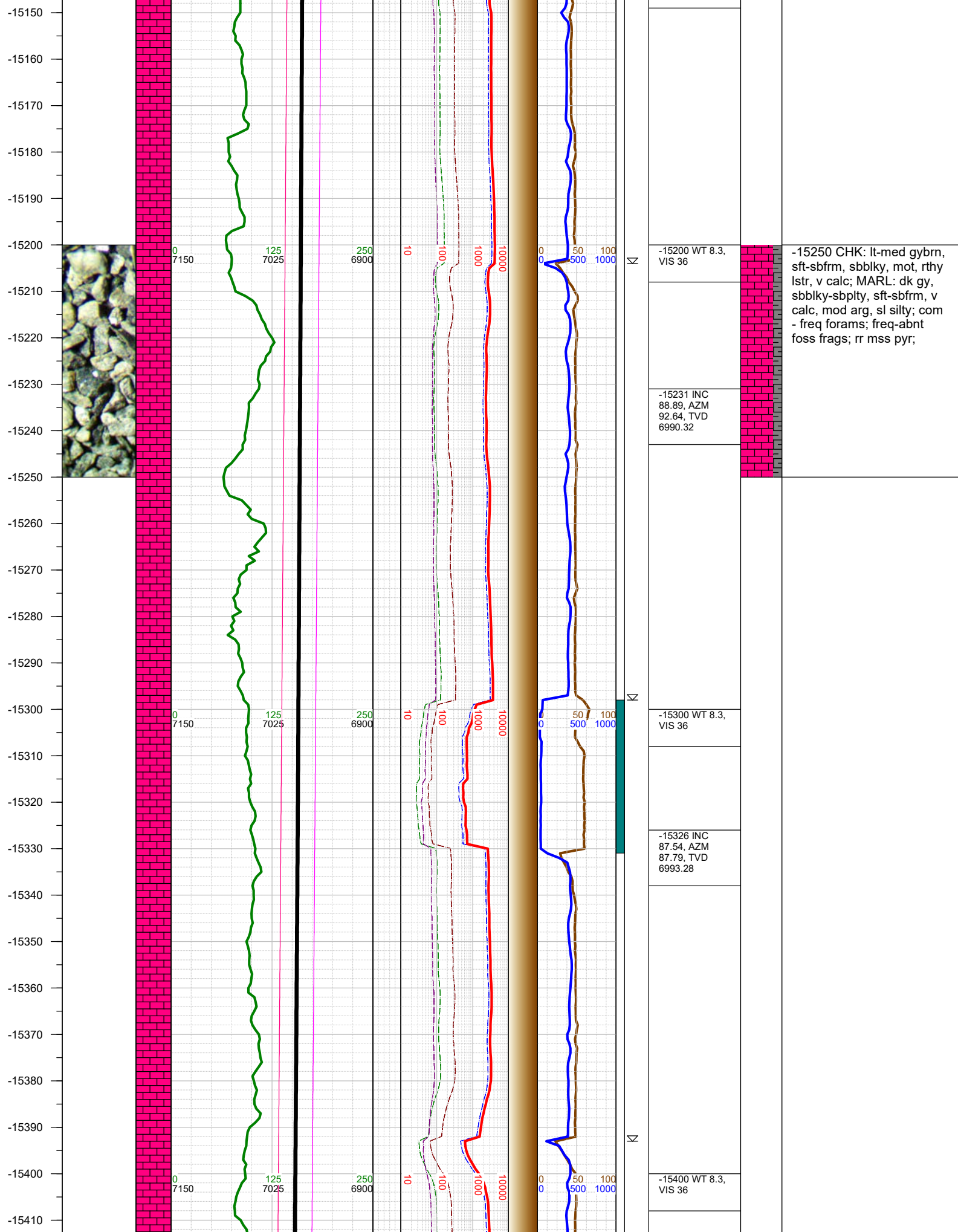

-15420
-15430
-15440
-15450
-15460
-15470
-15480
-15490
-15500
-15510
-15520
-15530
-15540
-15550
-15560
-15570
-15580
-15590
-15600
-15610
-15620
-15630
-15640
-15650
-15660
-15670



0
7150

125
7025

250
6900

10

100

1000

10000

0
0

50

100

500

1000

-15422 INC
87.93, AZM
88.1, TVD
6997.07

-15500 CHK: lt-med gybrn,
sft-sbfrm, sbblky, mot, rthy
lstr, v calc; MARL: dk gy,
sbblky-sbplty, sft-sbfrm, v
calc, mod arg, sl silty; mod
forams; mod foss frags; tr
pyr;

-15500 WT 8.3,
VIS 36

-15517 INC
88.47, AZM
87.62, TVD
7000.05

-15523 13' up-
throw; went from
middle to lower
B2 Chalk

-15600 WT
8.35, VIS 36

-15612 INC
89.09, AZM
86.5, TVD
7002.07

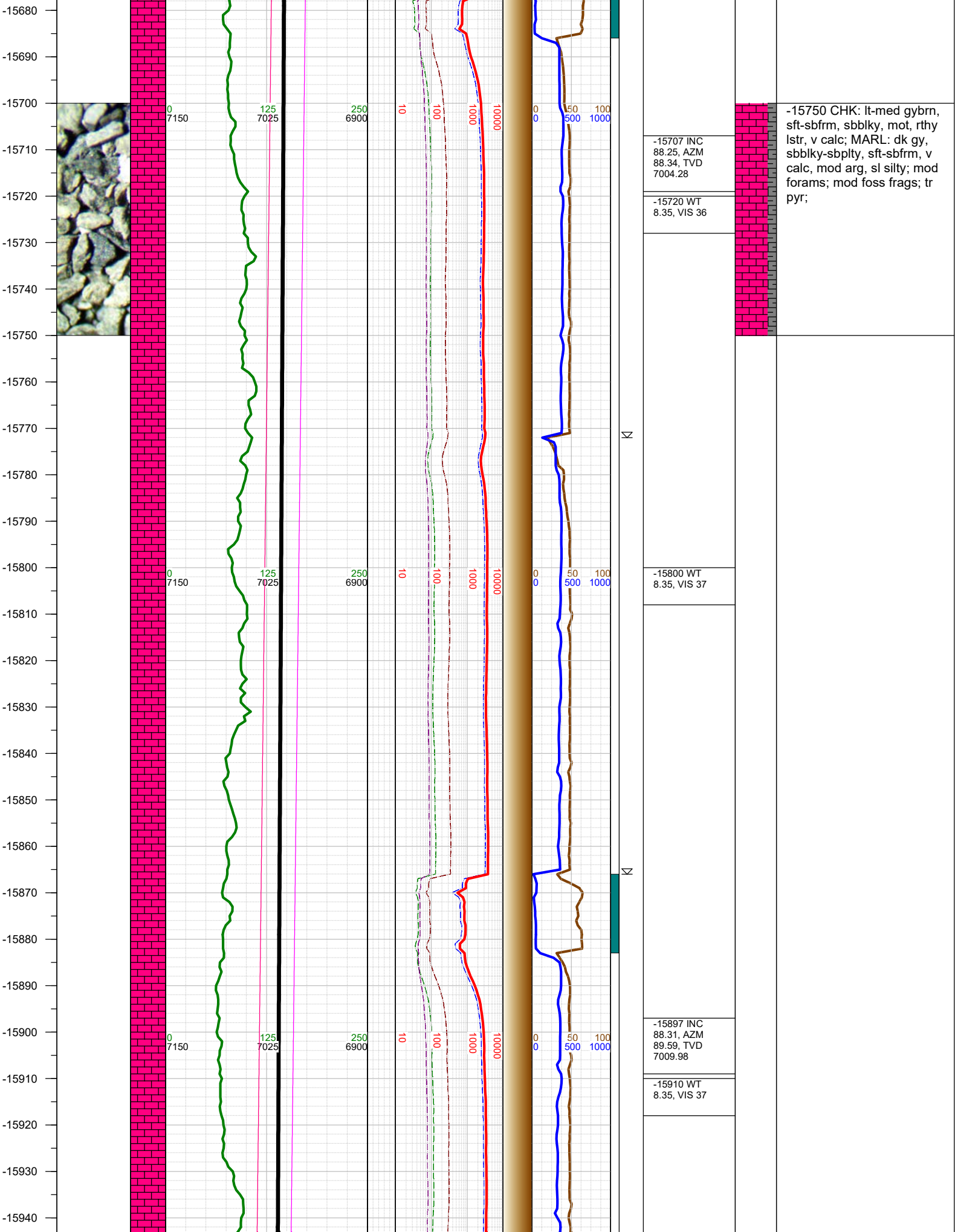

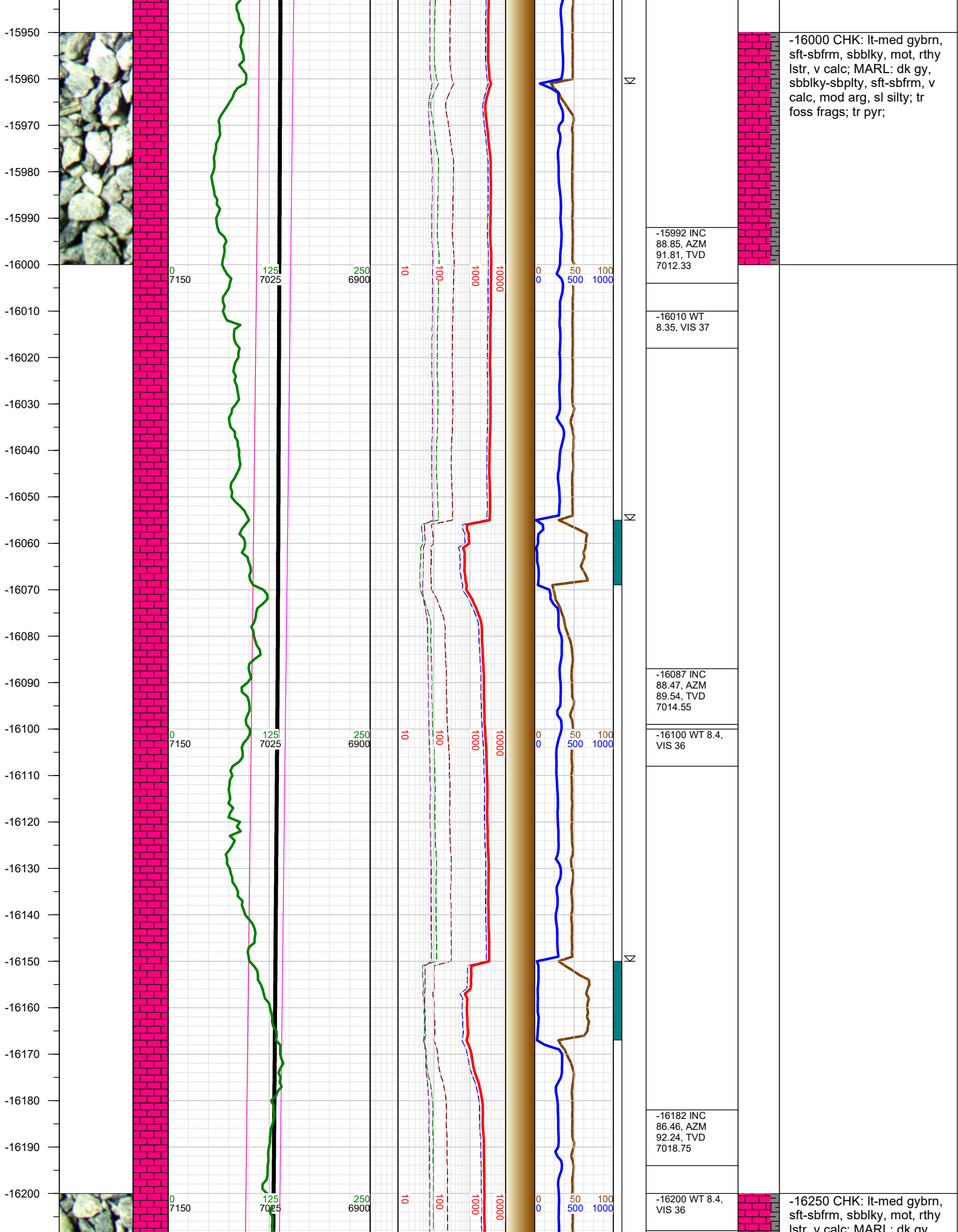

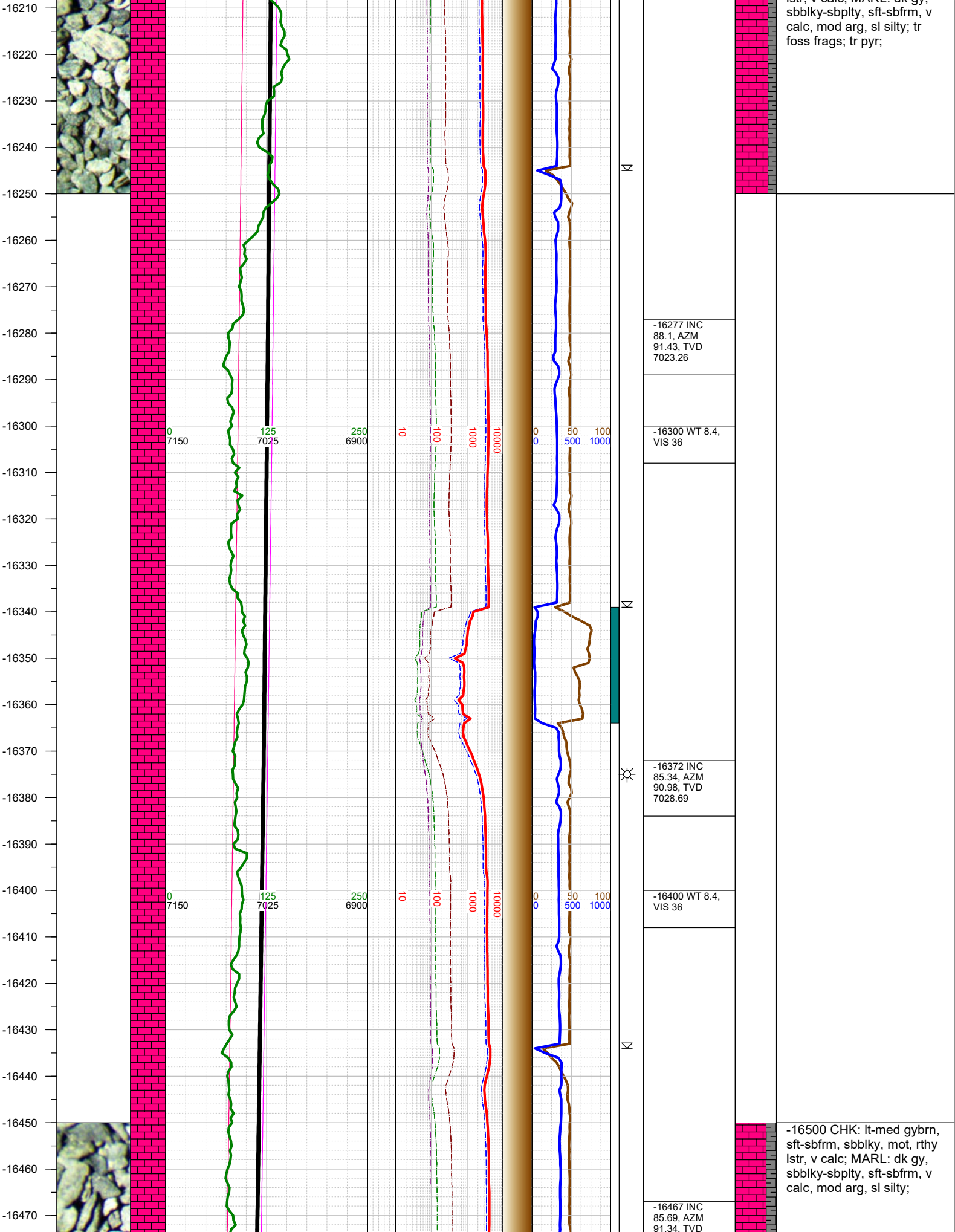

-16480
-16490
-16500
-16510
-16520
-16530
-16540
-16550
-16560
-16570
-16580
-16590
-16600
-16610
-16620
-16630
-16640
-16650
-16660
-16670
-16680
-16690
-16700
-16710
-16720
-16730

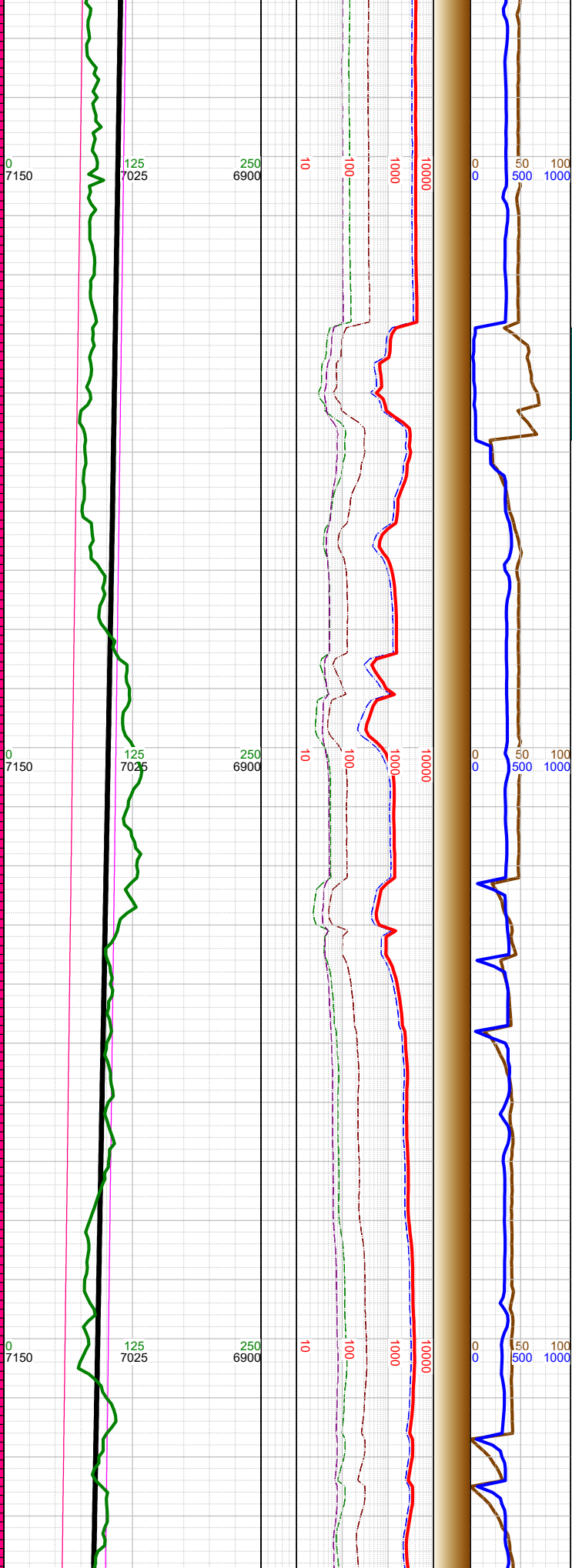
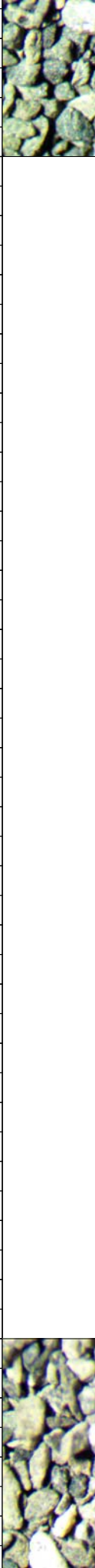

7036.12
-16500 WT 8.35, VIS 37
-16530 0000 hrs on 10/26/2016
-16562 INC 83.97, AZM 89.38, TVD 7044.68
-16600 WT 8.35, VIS 37
-16656 INC 84.21, AZM 88.99, TVD 7054.36
-16700 WT 8.35, VIS 37

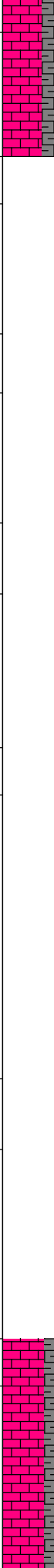

-16750 CHK: lt-med gybrn,
sft-sbfrm, sbblky, mot, rthy
lstr, v calc; MARL: dk gy,
sbblky-sbplty, sft-sbfrm, v
calc, mod arg, sl silty; tr
foss frags; tr pyr;

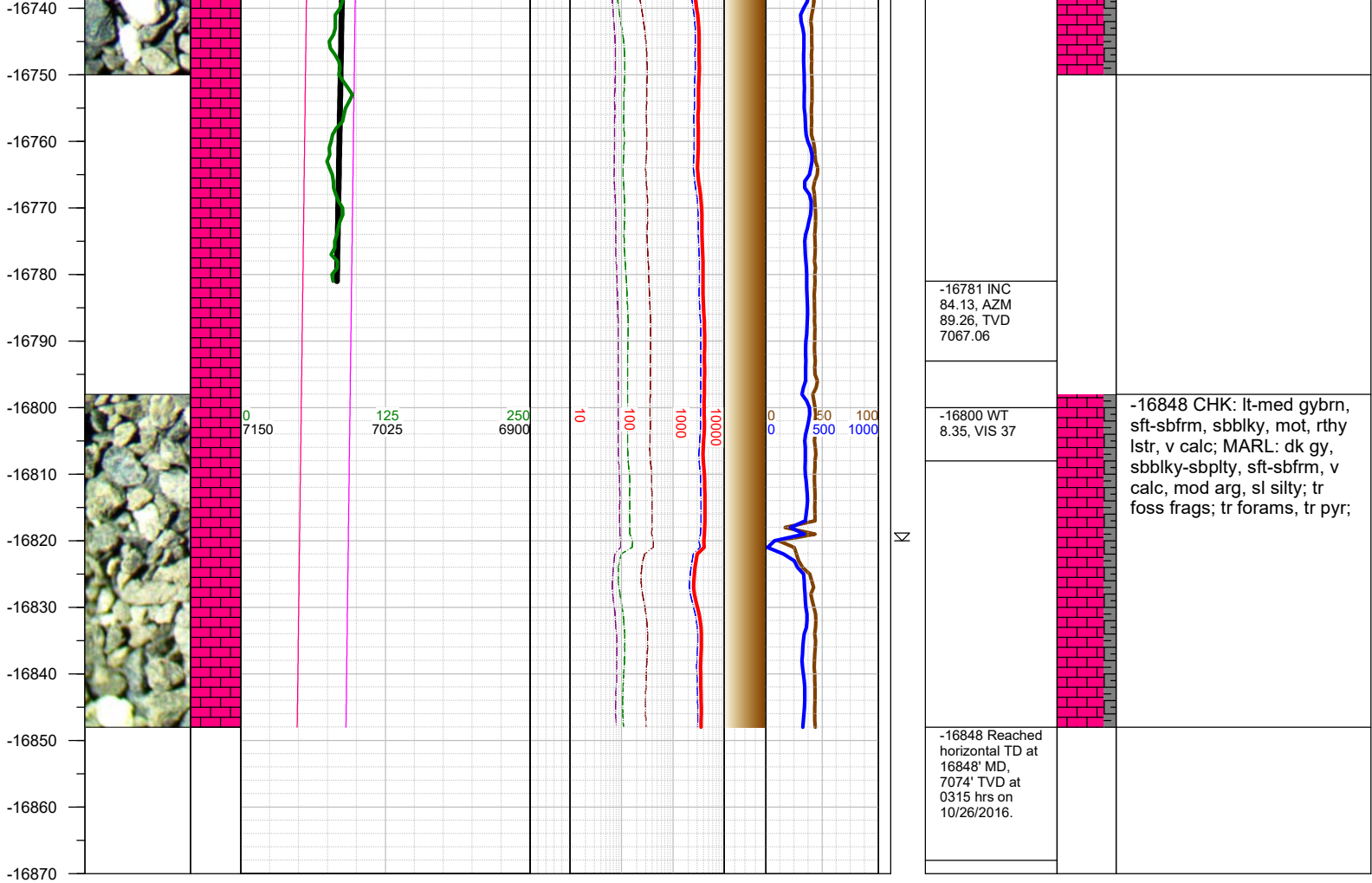

TOTAL DEPTH = 16848'

Thank you for using Earth Science Agency