

OPERATOR: **Extraction Oil & Gas**

WELL NAME: **Varra 7**

FIELD NAME: DJ Basin - Wattenberg

DRILLING RIG: Patterson 341

API #: 05-123-39987

LAT/LONG: 40.512938, -104.923881
SURFACE HOLE: NWSW S5-T6N-R67W, 1589' FSL, 788' FWL
BOTTOM HOLE: S4-T6N-R67W, 1300' FSL, 460' FEL



Earth Science Agency, LLC

COUNTY: Weld
STATE: Colorado
GROUND ELEVATION: 4873'
KELLY BUSHING: 4898'
DRILLING FLUID: OBM
TVD VS. MD: 7247' / 17100'
SPUD DATE: October 17, 2016
TD DATE: October 21, 2016

DEPTHS LOGGED: 6000' - 17100'
DATES LOGGED: October 18, 2016 - October 21, 2016
GEOLOGISTS: Ari Berland, Jerad Gerard
SCALE: 5" = 100'

LEGEND

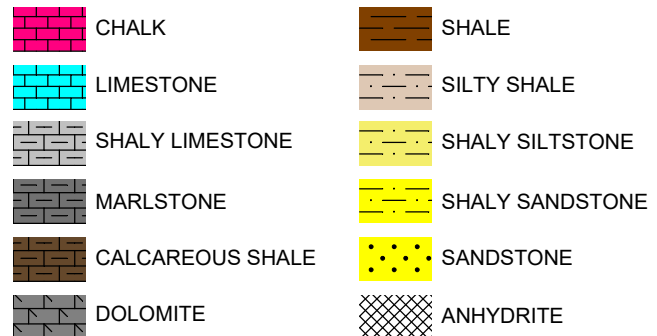

FORMATION \approx CONNECTION Δ MIDNIGHT NEW BIT GAS SHOW FAULT

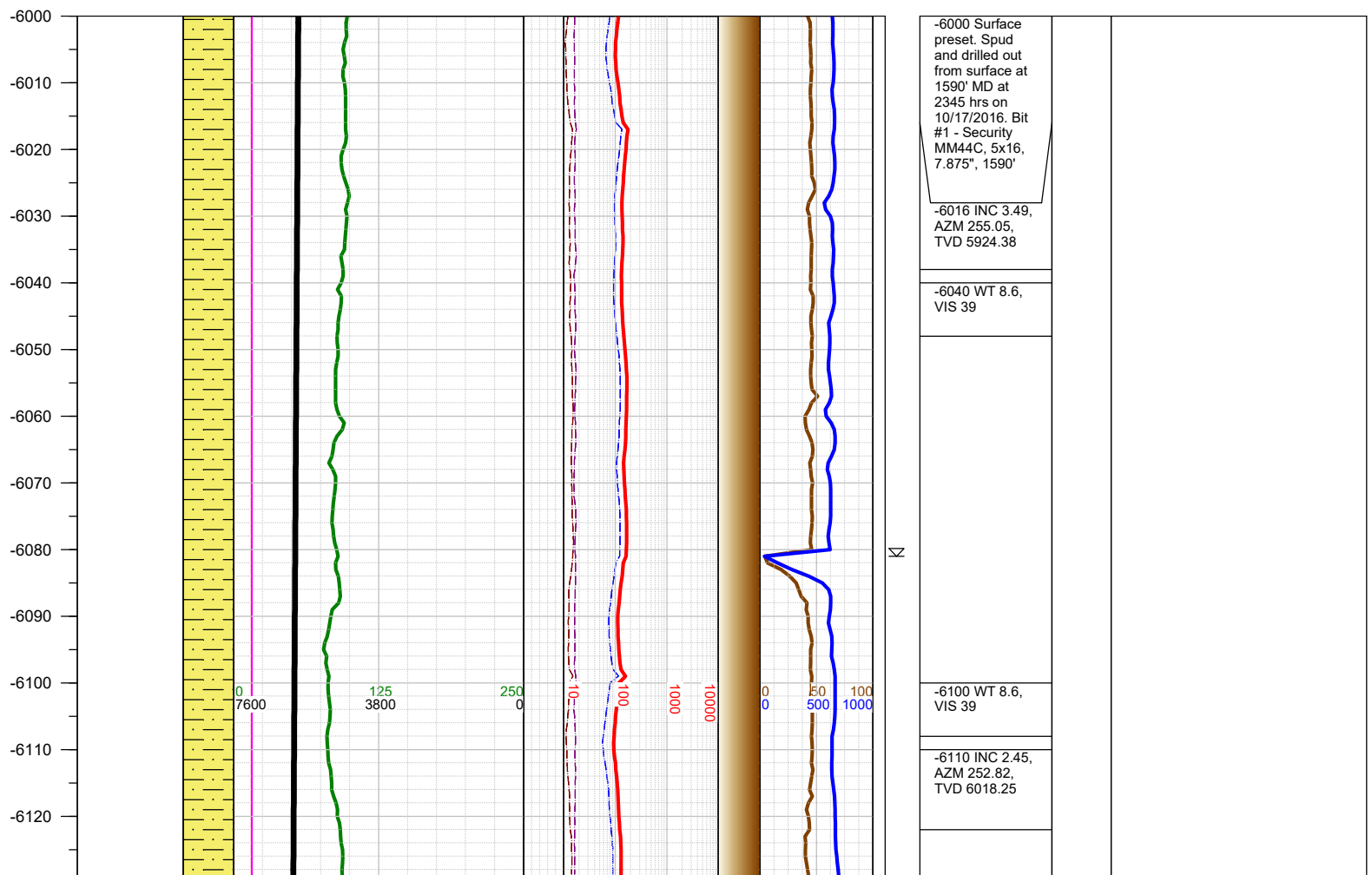
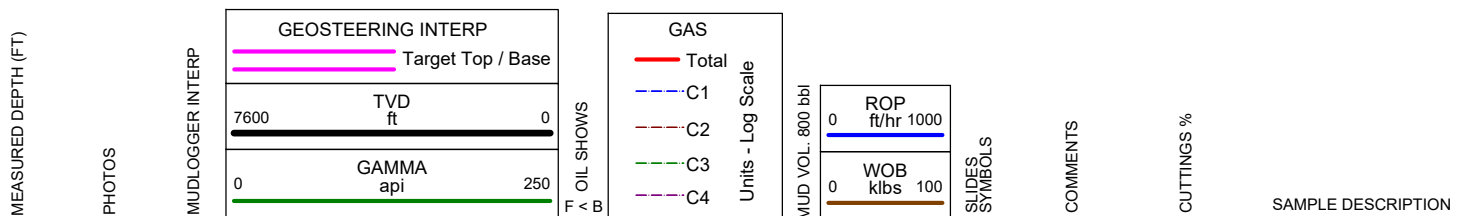

-6130
-6140
-6150
-6160
-6170
-6180
-6190
-6200
-6210
-6220
-6230
-6240
-6250
-6260
-6270
-6280
-6290
-6300
-6310
-6320
-6330
-6340
-6350
-6360
-6370
-6380
-6390

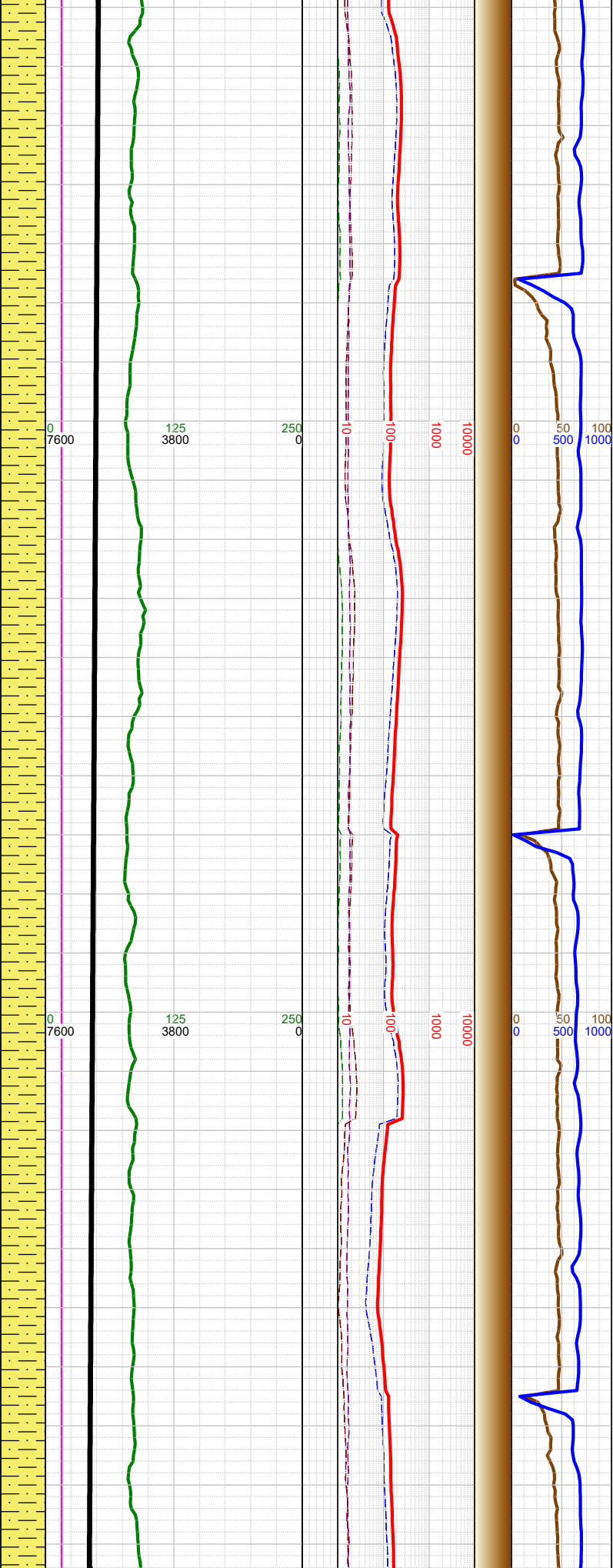
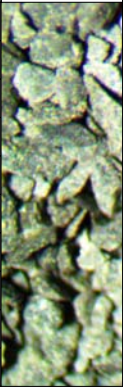

⌵

⌵

⌵

-6205 INC 1.67,
AZM 251.33,
TVD 6113.19

-6220 WT 8.6,
VIS 39

-6300 INC 1.21,
AZM 259.29,
TVD 6208.16

-6320 WT 8.6,
VIS 39



-6250 SHLY SLT: predly
med gy - comly dk gy, f - m
tex, sft - frm, subply - rrly
ply, mmica ip, arg ip; No
oil shows with OBM

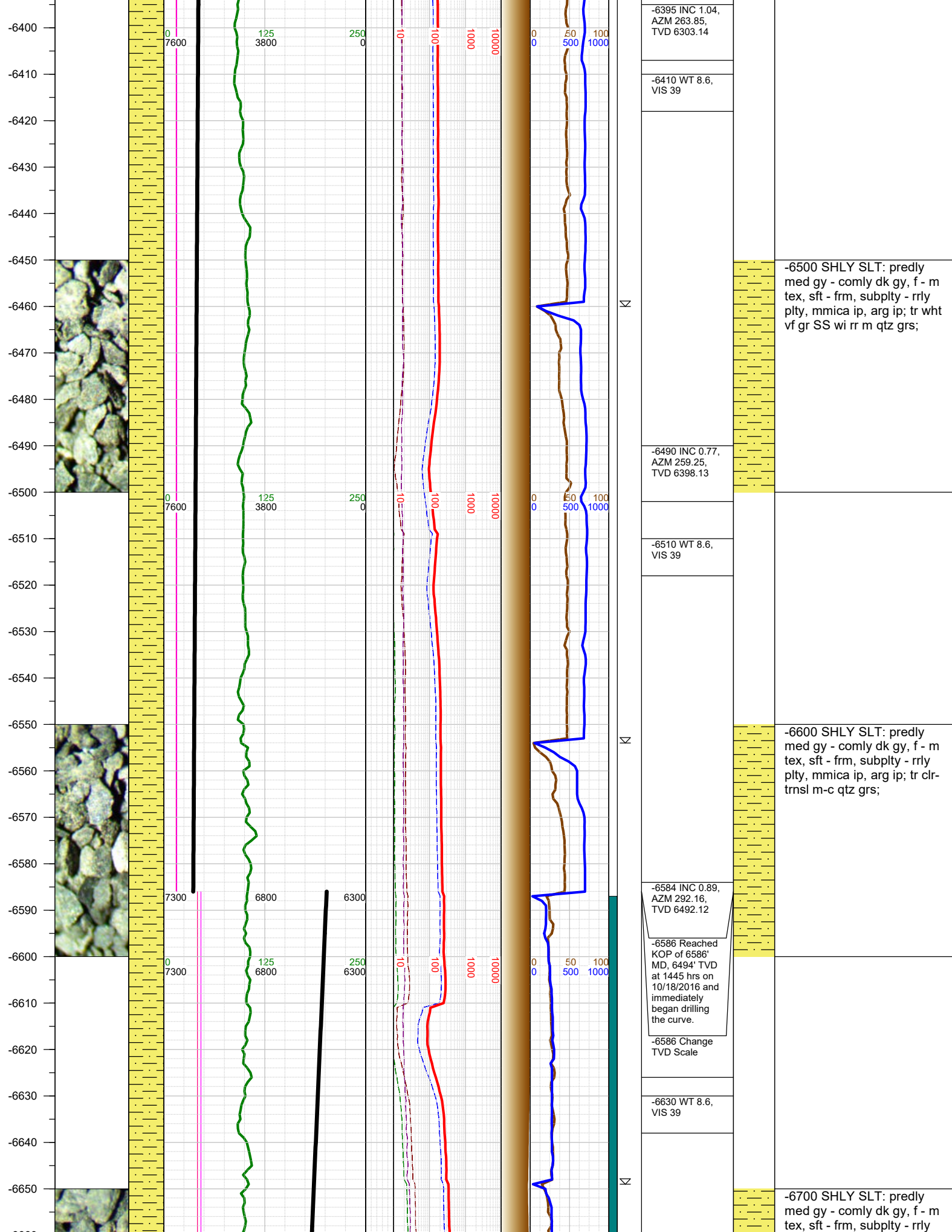

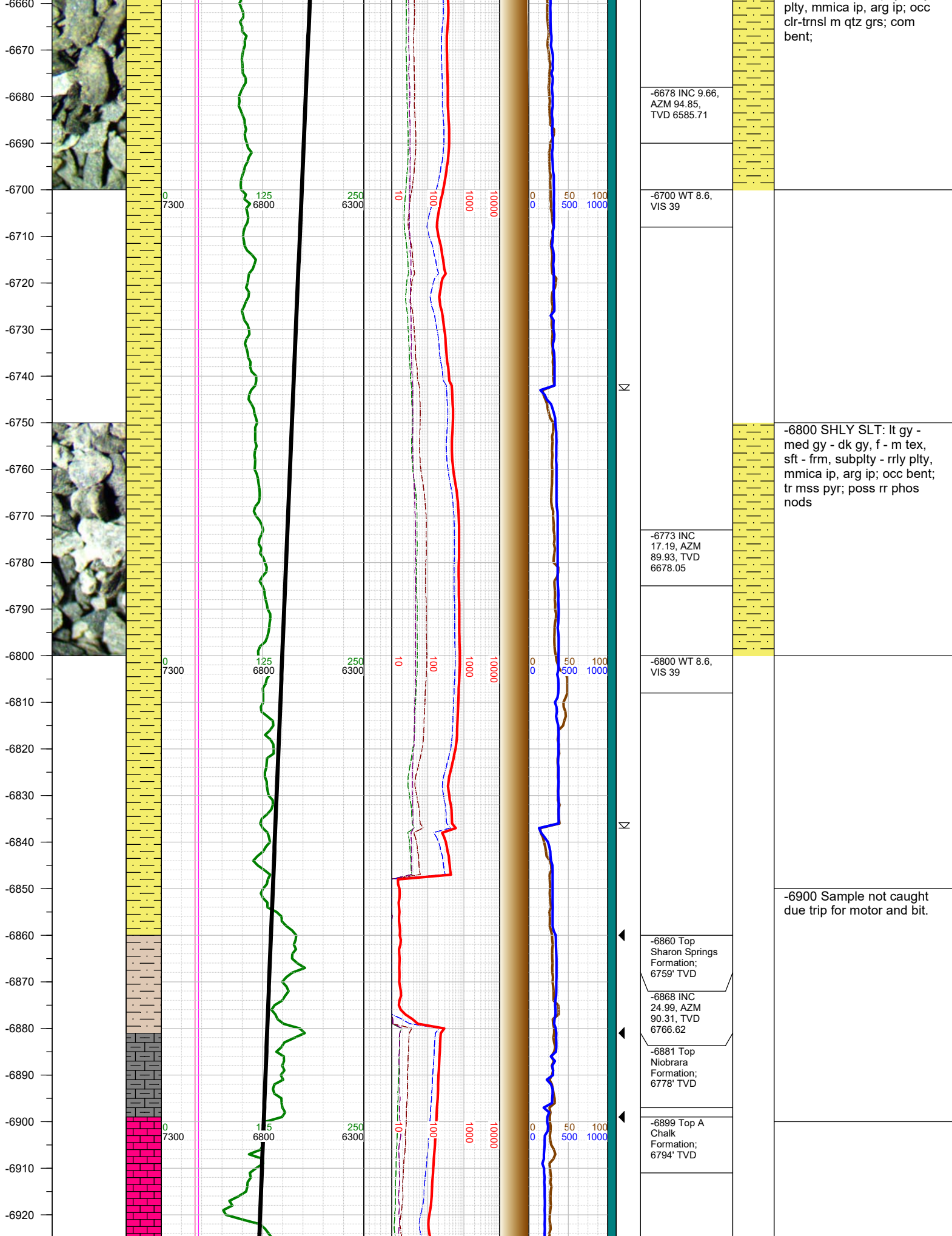

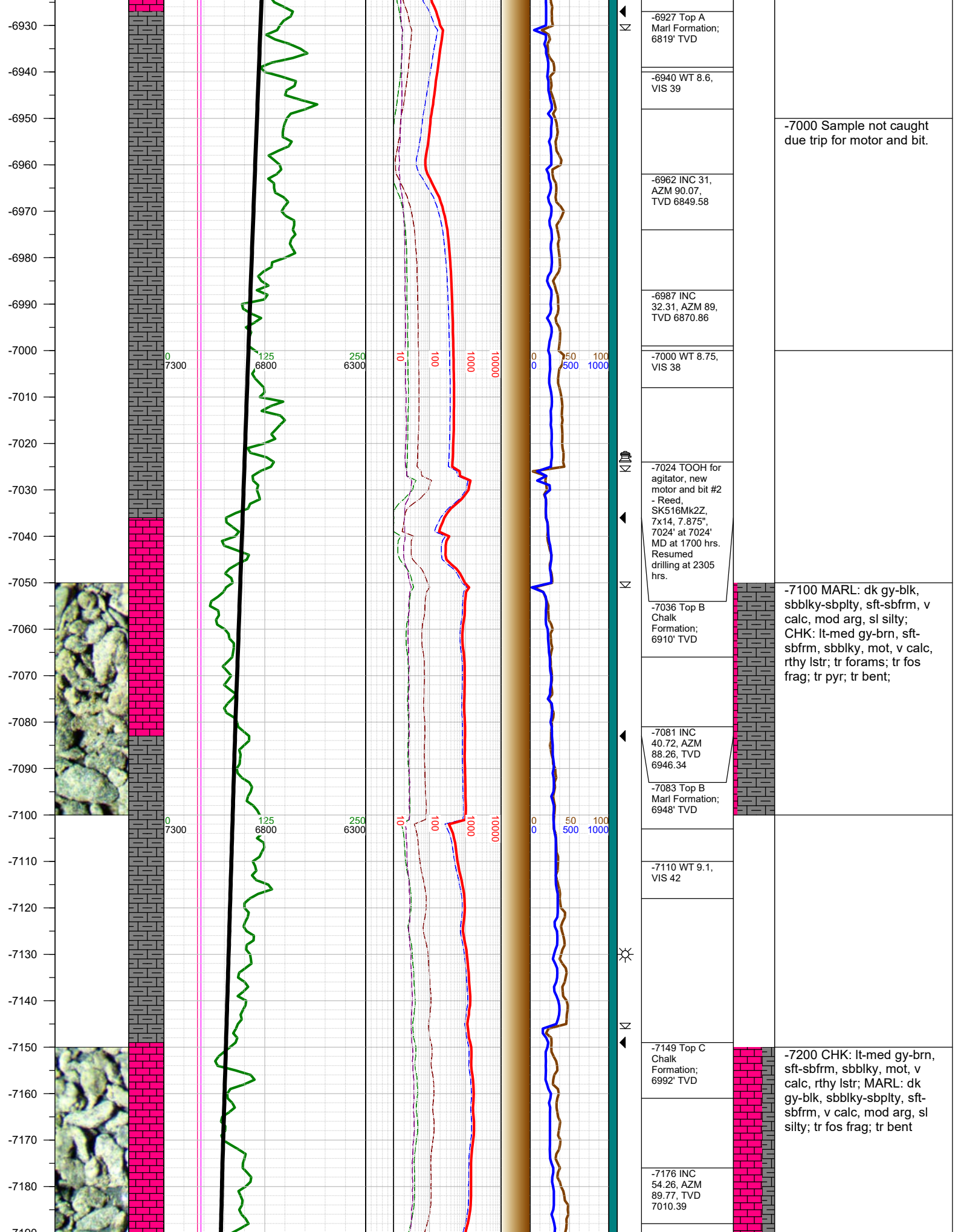

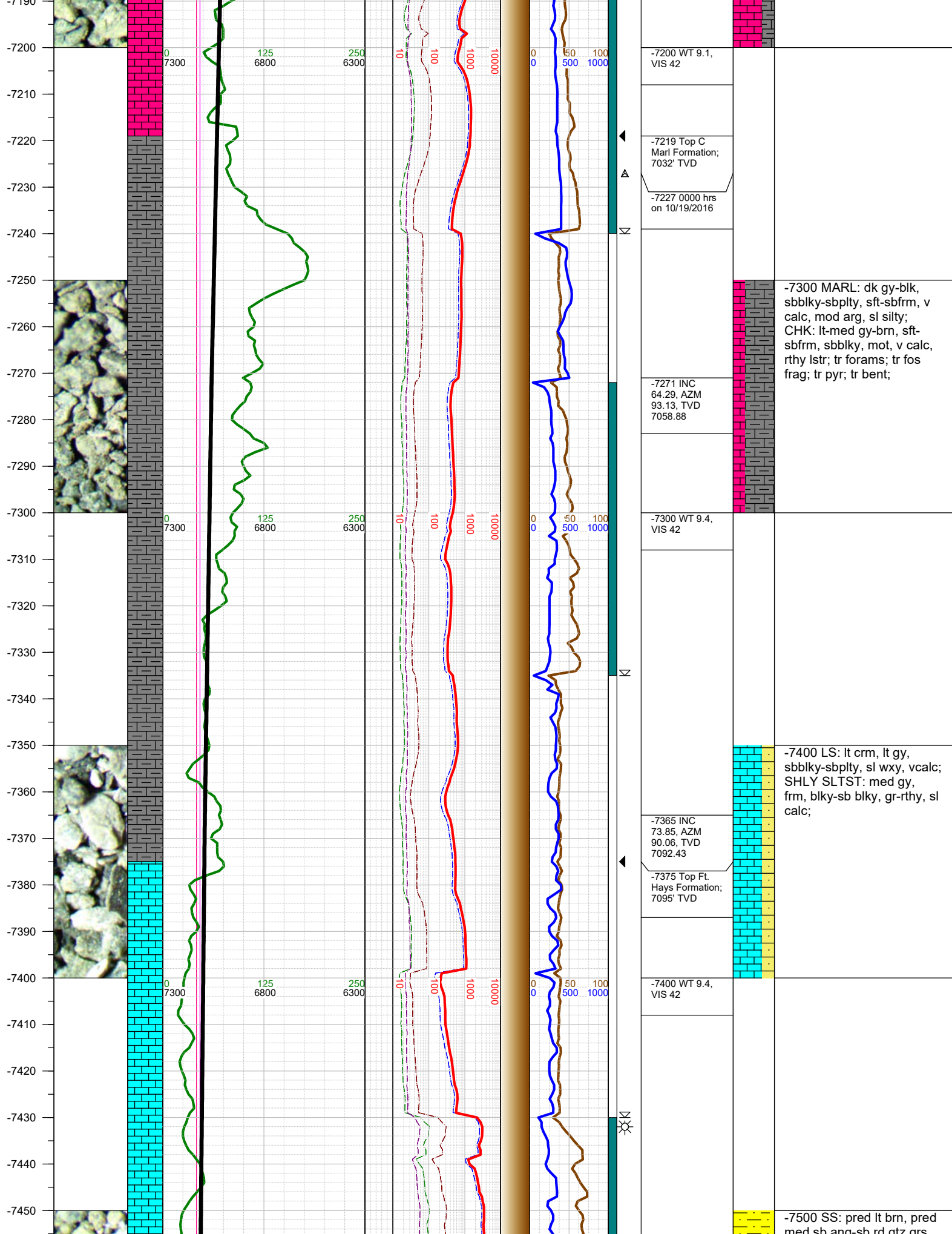

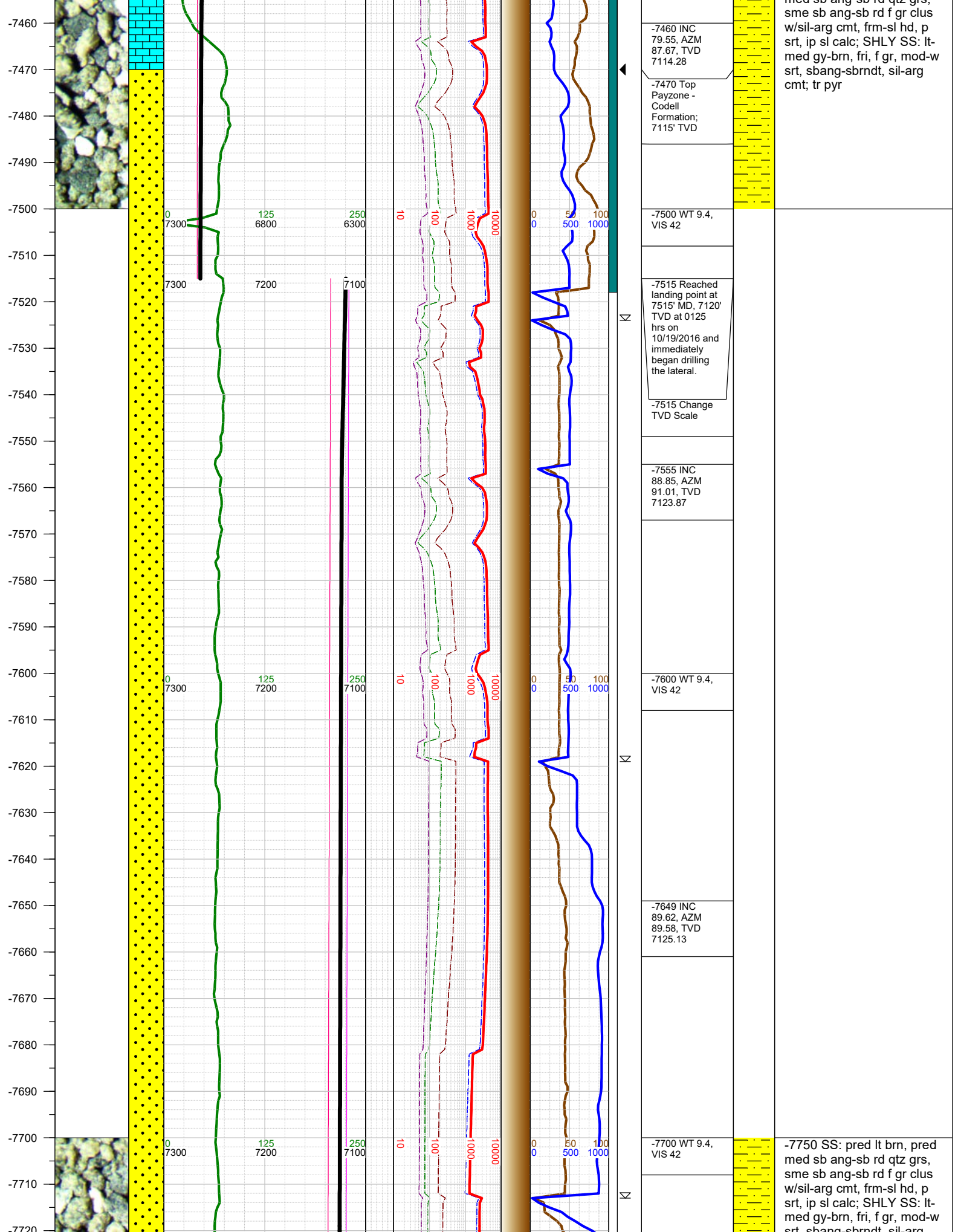

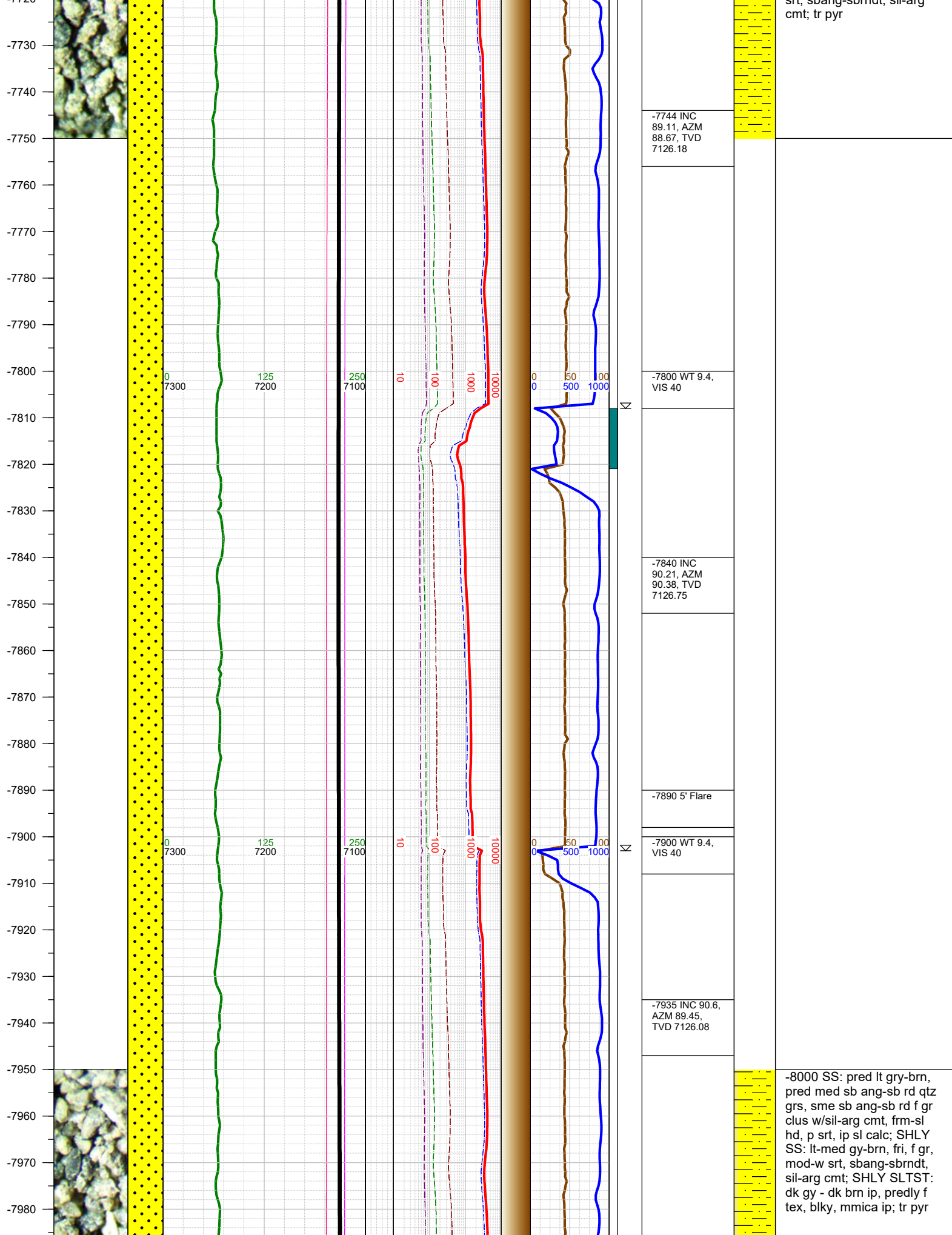

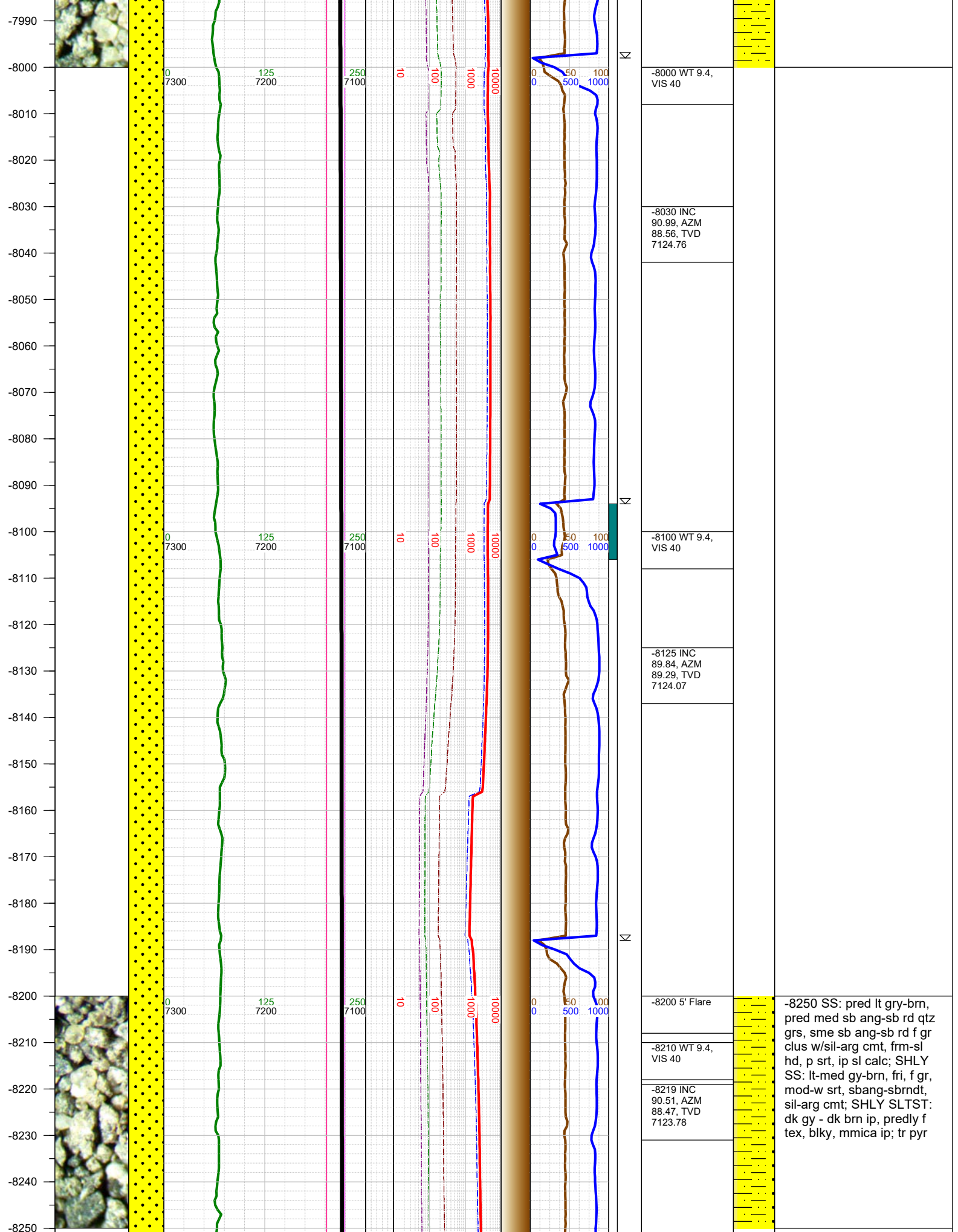

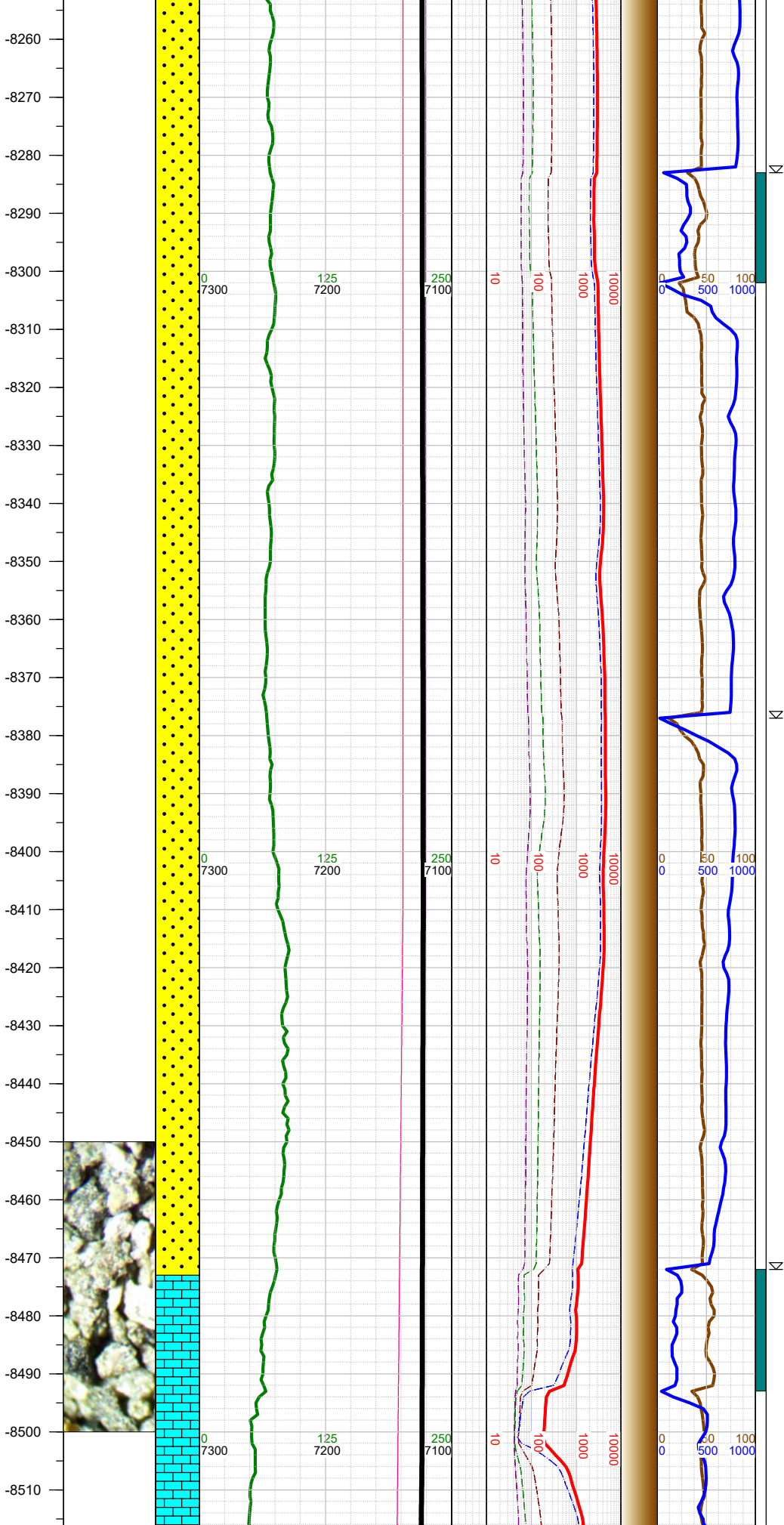

-8300 WT 9.4, VIS 40
-8314 INC 90.12, AZM 89.33, TVD 7123.26
-8360 8' Flare
-8400 WT 9.4, VIS 40
-8409 INC 90.54, AZM 88.28, TVD 7122.71
-8504 INC 88.34, AZM 89.84, TVD 7123.64

-8500 SS: pred lt gry-brn, pred med sb ang-sb rd qtz grs, sme sb ang-sb rd f gr clus w/sil-arg cmt, frm-sl hd, p srt, ip sl calc; SHLY SS: lt-med gy-brn, fri, f gr, mod-w srt, sbang-sbrndt, sil-arg cmt; SHLY SLTST: dk gy - dk brn ip, predly f tex, blkly, mmica ip; LS: lt crm, lt gy, sbblkly-sbppty, sl wxy, vcalc;

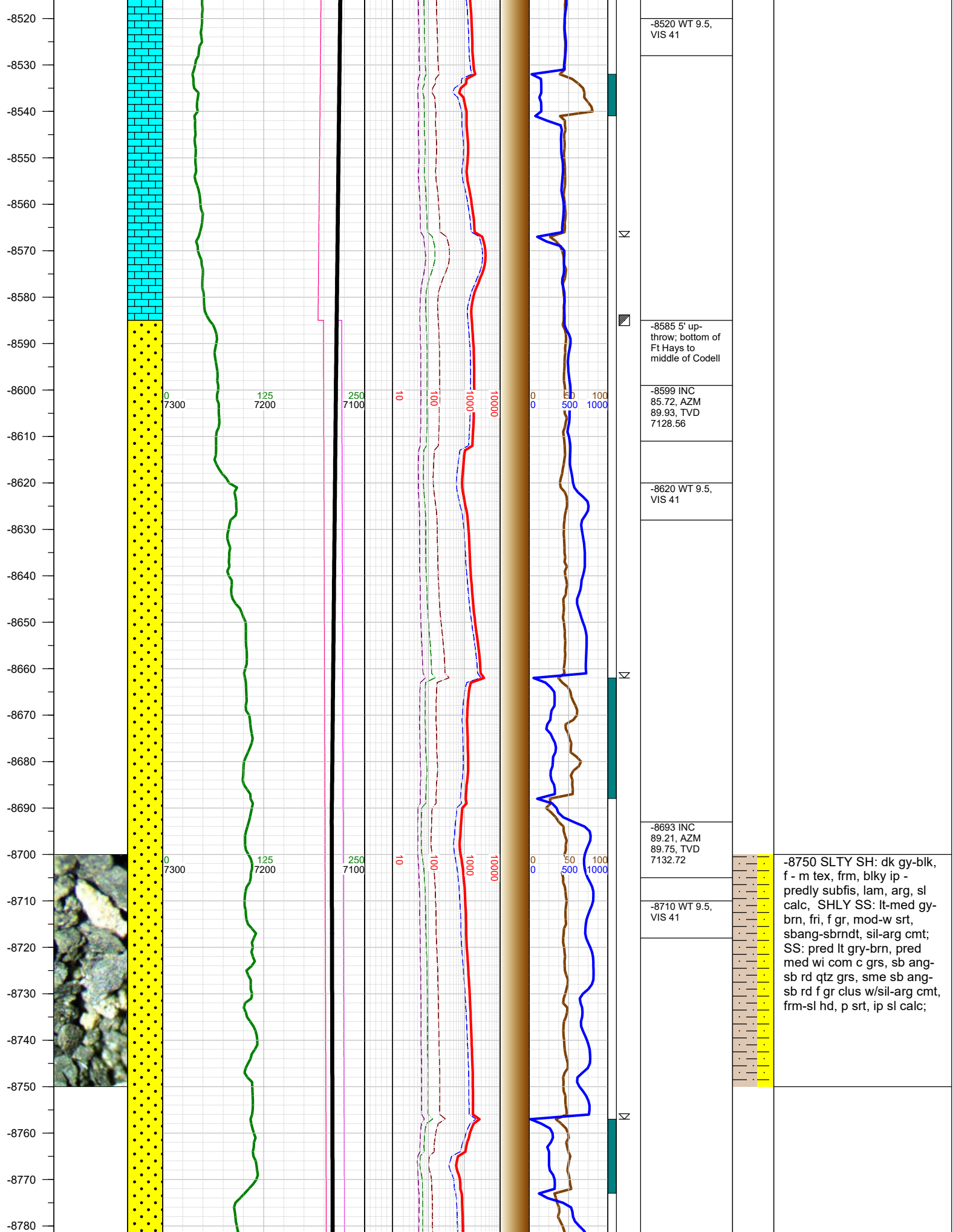

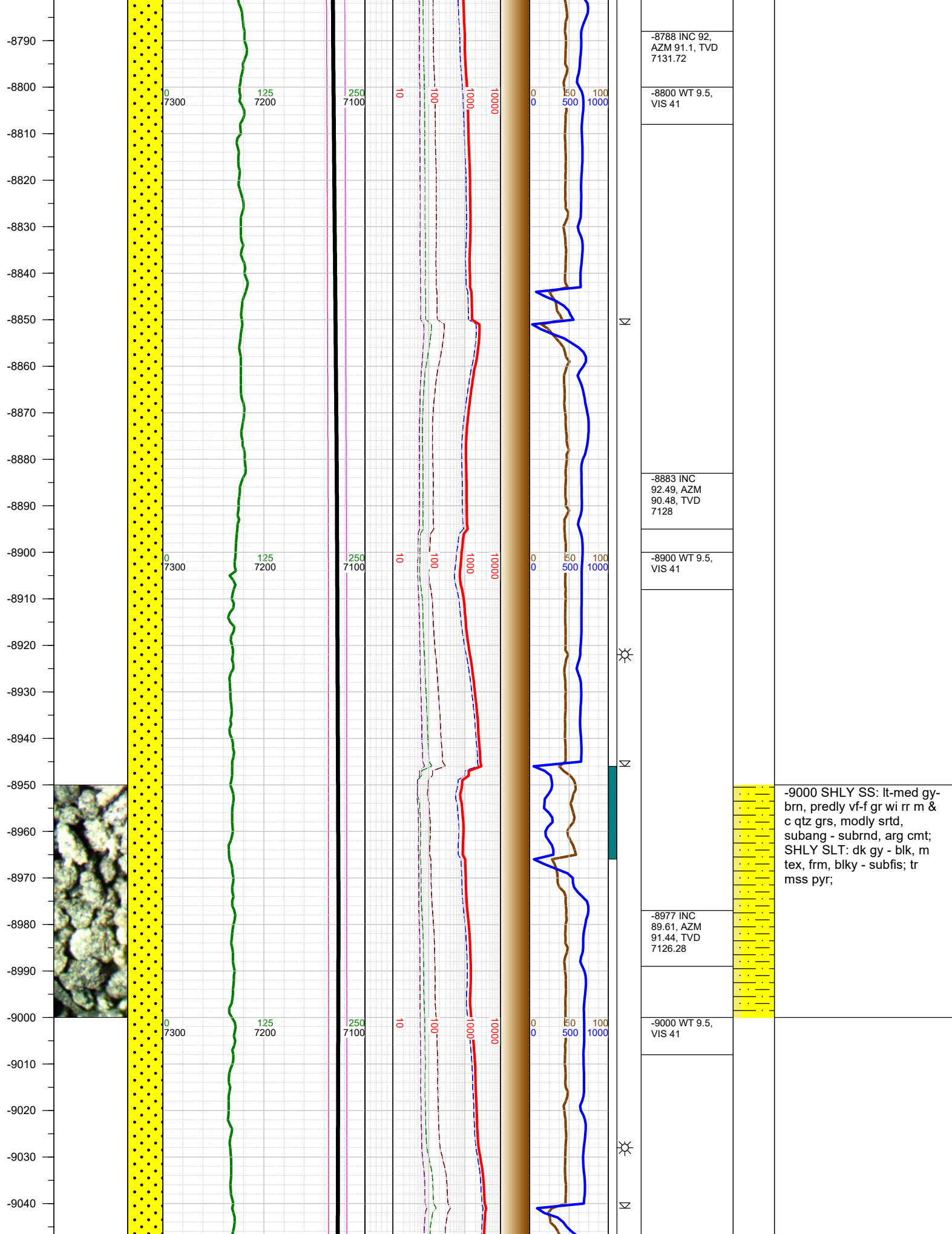

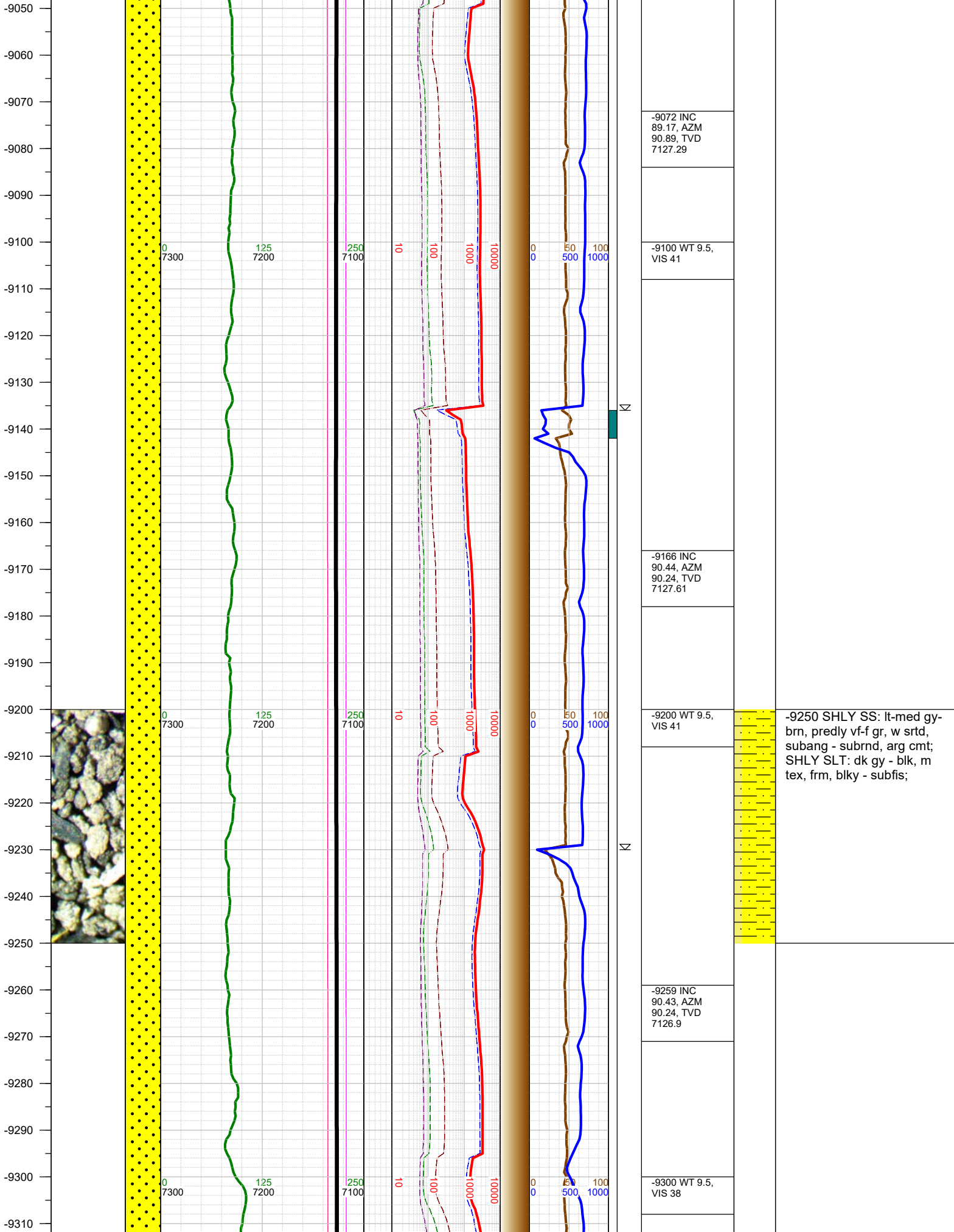

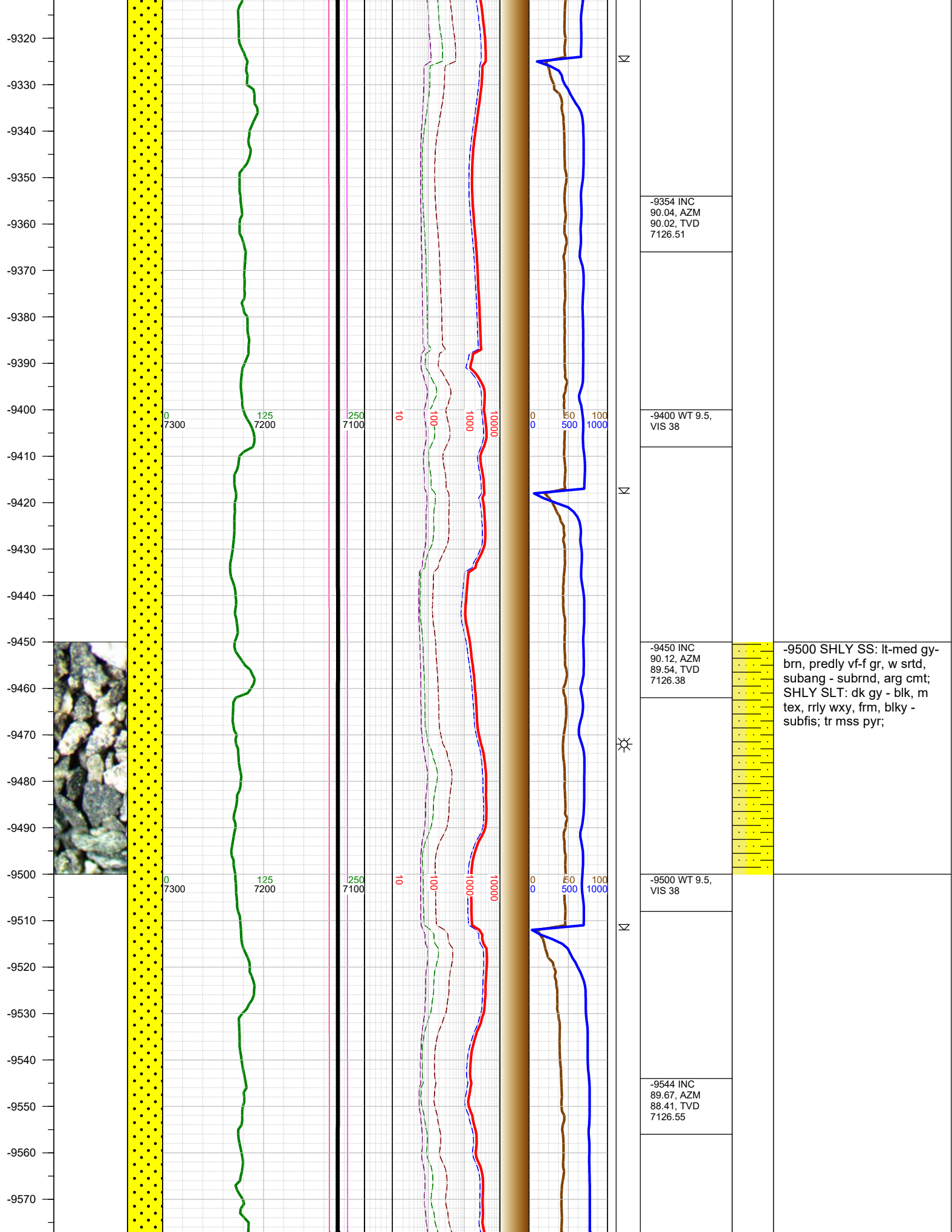

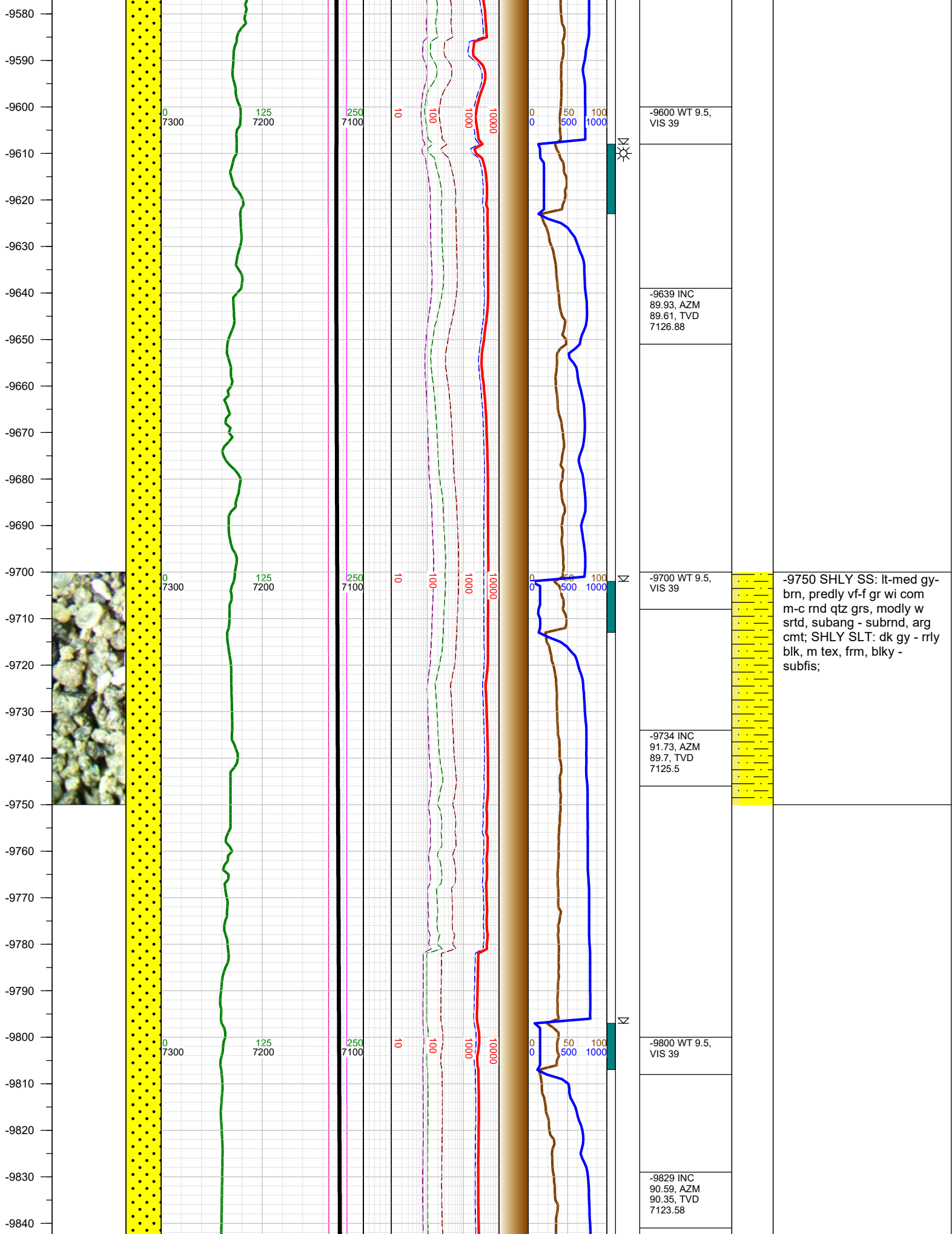

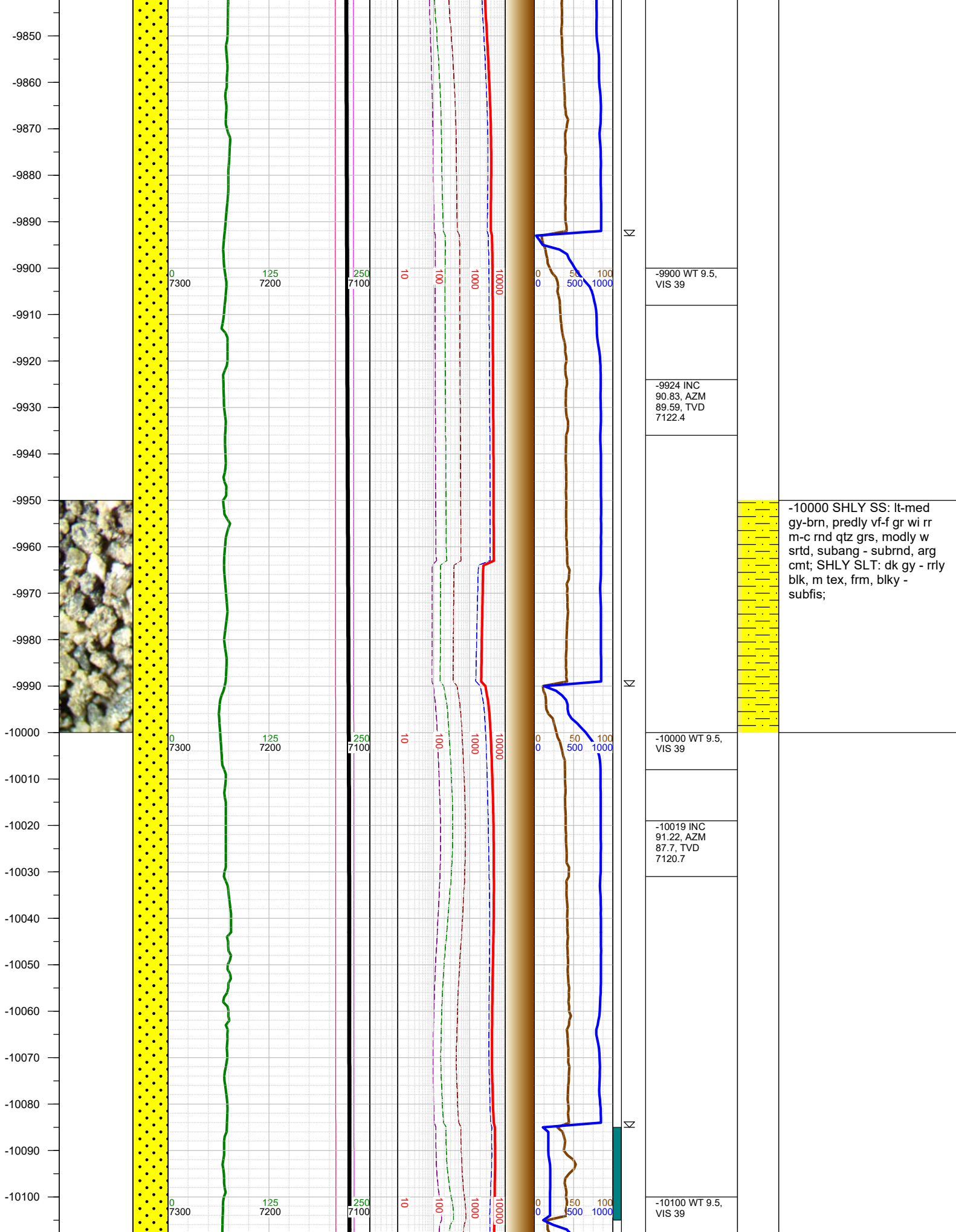

-10110
-10120
-10130
-10140
-10150
-10160
-10170
-10180
-10190
-10200
-10210
-10220
-10230
-10240
-10250
-10260
-10270
-10280
-10290
-10300
-10310
-10320
-10330
-10340
-10350
-10360
-10370

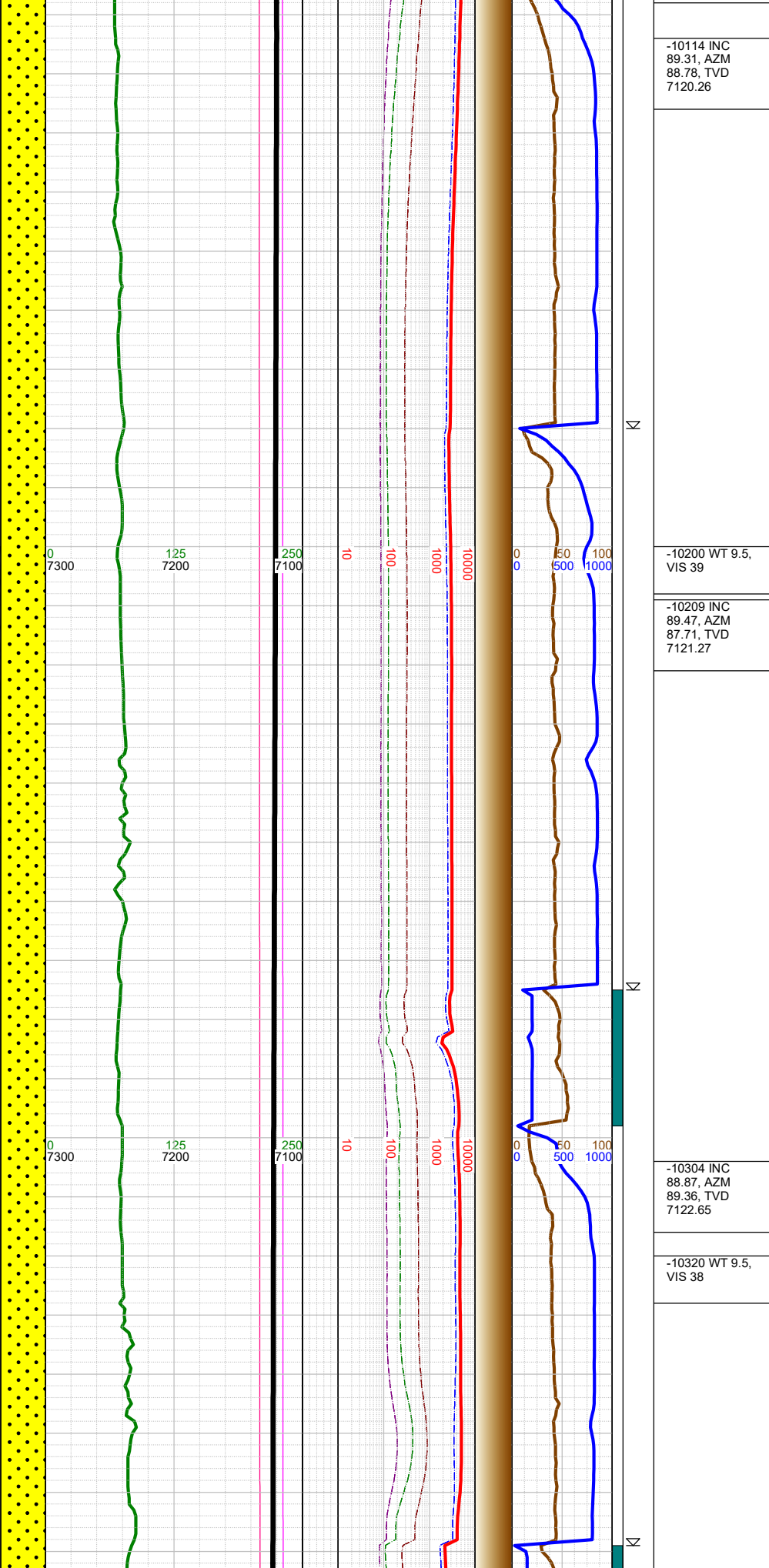

-10114 INC
89.31, AZM
88.78, TVD
7120.26

-10200 WT 9.5,
VIS 39

-10209 INC
89.47, AZM
87.71, TVD
7121.27

-10304 INC
88.87, AZM
89.36, TVD
7122.65

-10320 WT 9.5,
VIS 38



-10250 SHLY SS: lt-med
gy-brn, predly vf-f gr, w
srtd, subang - subrnd, arg
cmt; SHLY SLT: dk gy - rrly
blk, m tex, frm, blkly -
subfis; SS: clr - trnsl, predly
m - c, mod srtd, subrnd -
predly rnd, unconcs;

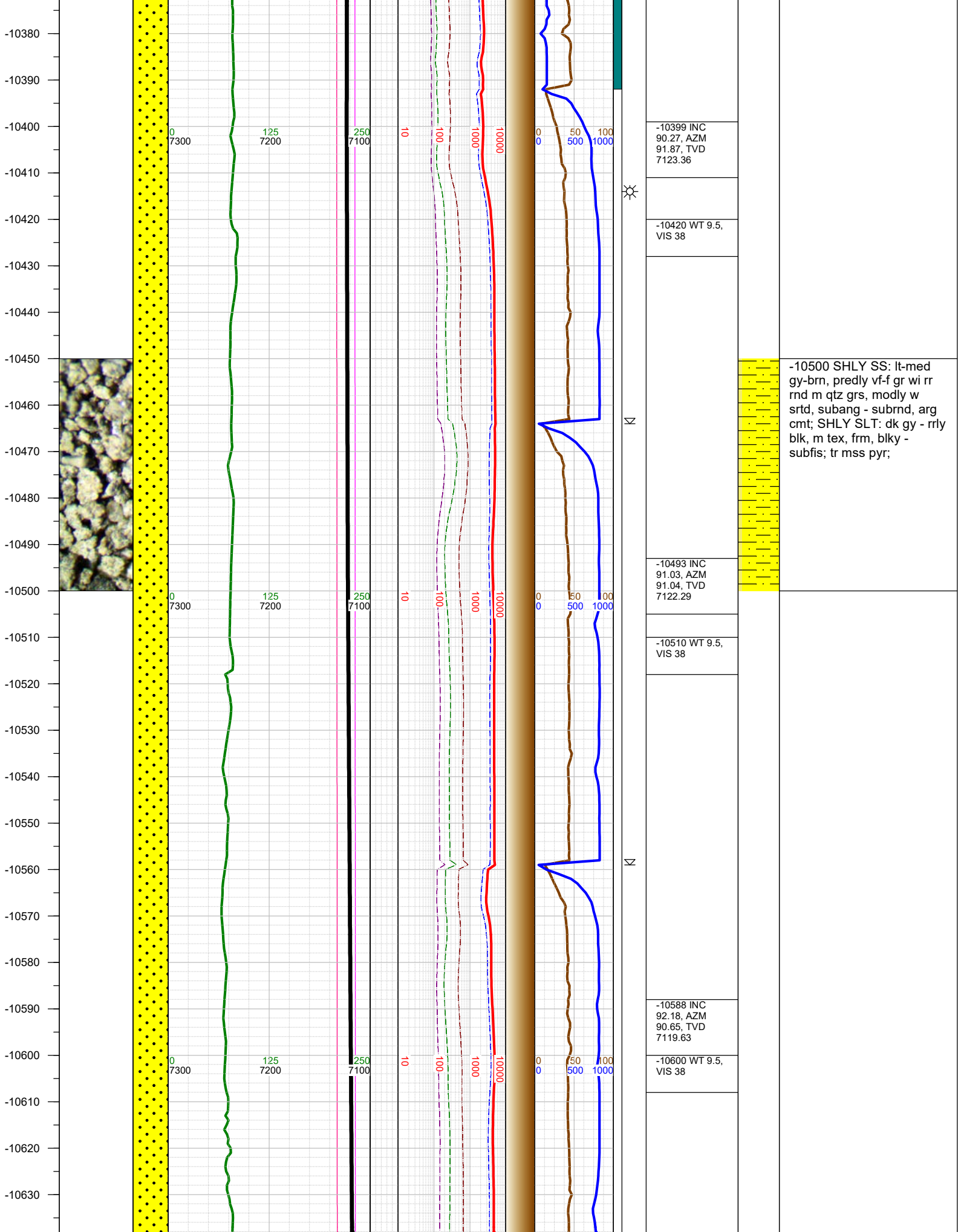

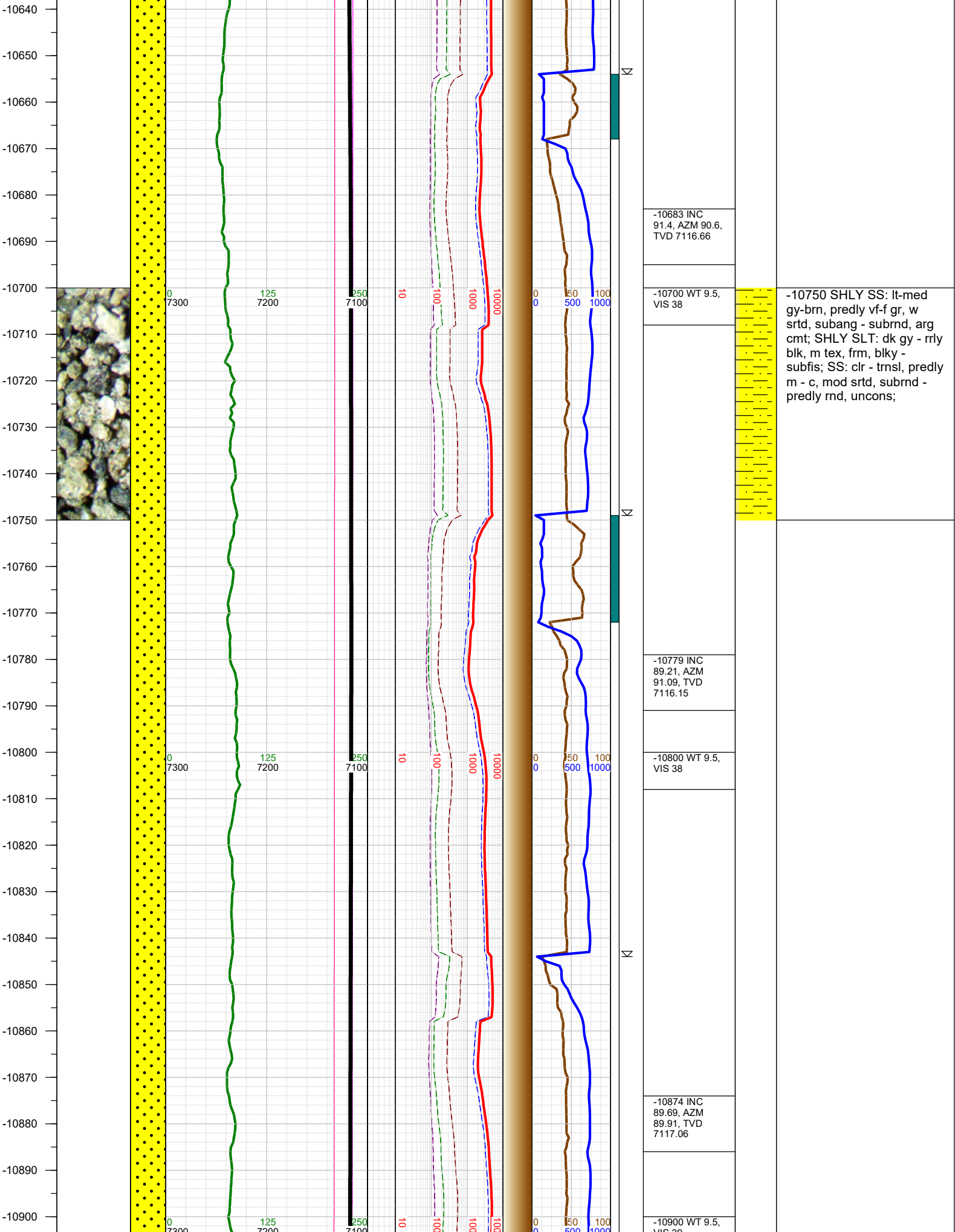

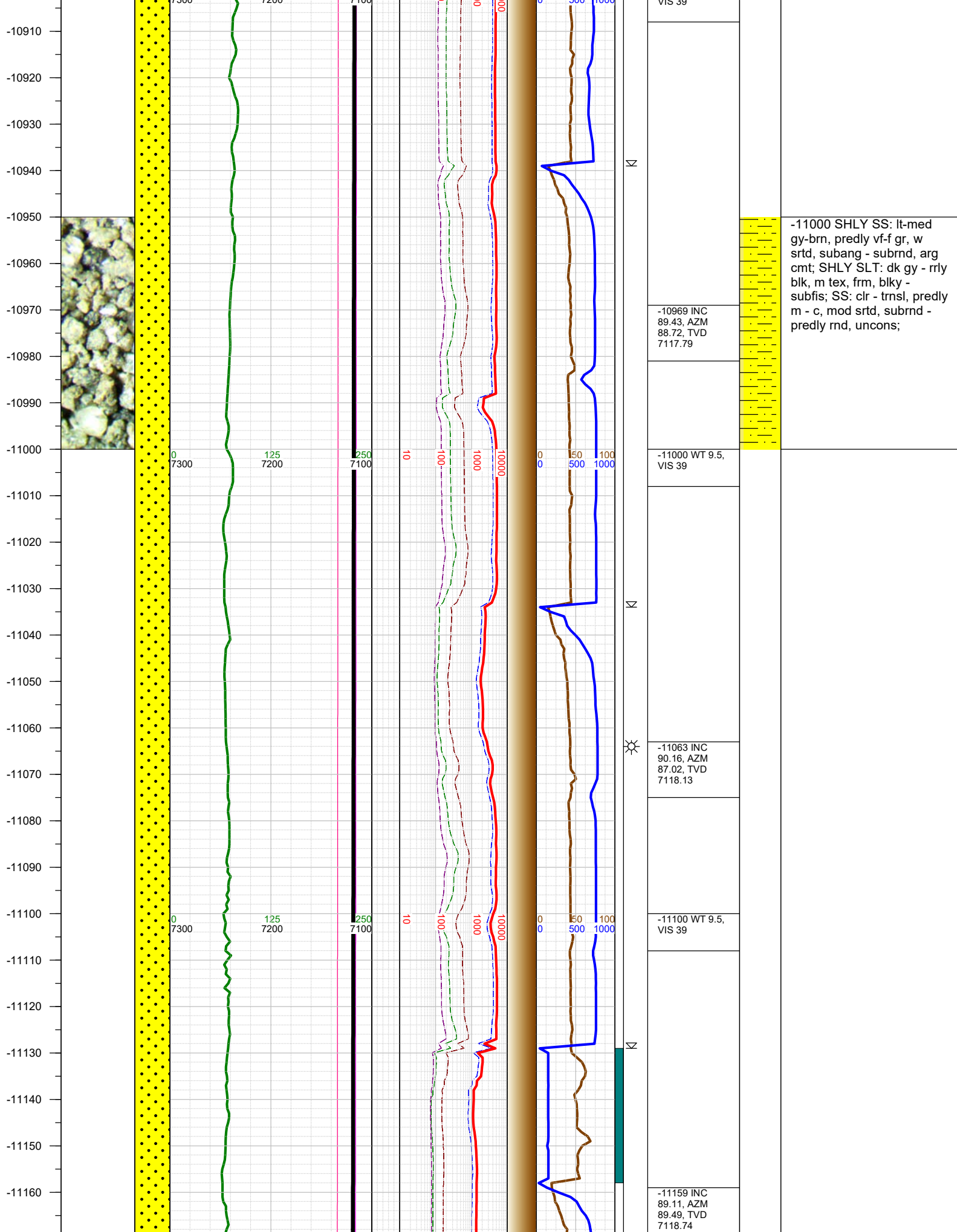

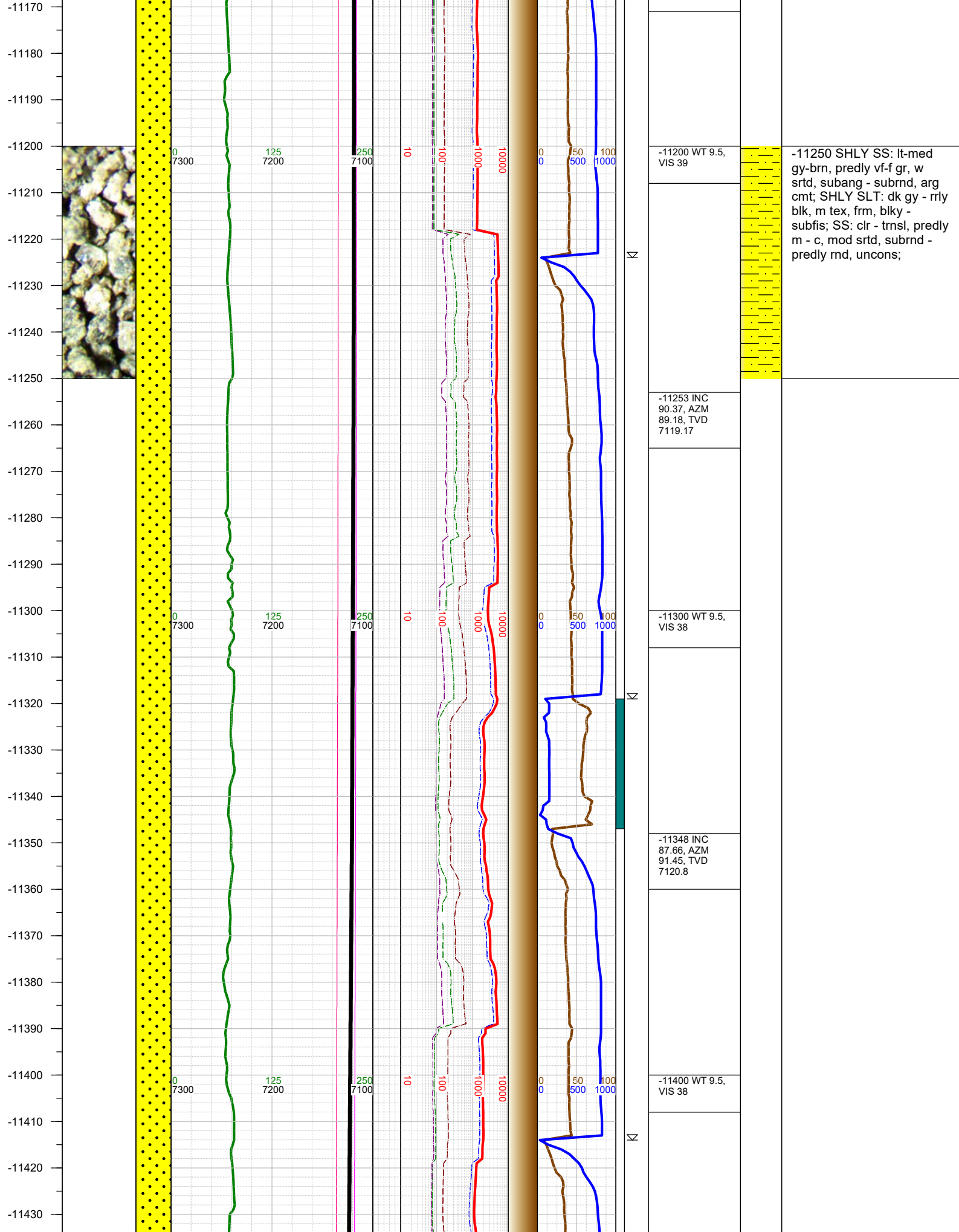

-11440
-11450
-11460
-11470
-11480
-11490
-11500
-11510
-11520
-11530
-11540
-11550
-11560
-11570
-11580
-11590
-11600
-11610
-11620
-11630
-11640
-11650
-11660
-11670
-11680
-11690

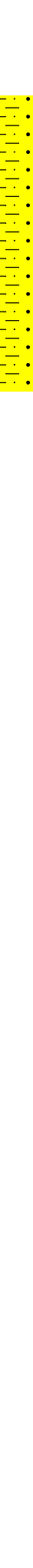
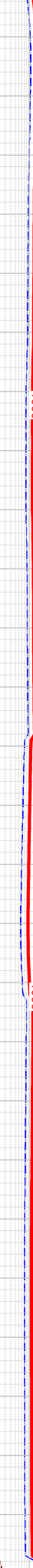
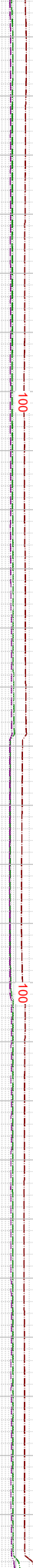
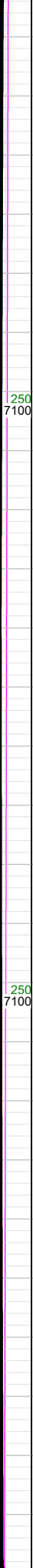
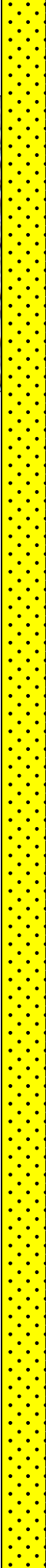
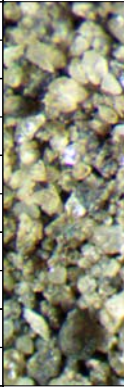

-11443 INC
88.49, AZM
90.61, TVD
7123.99

-11500 WT 9.5,
VIS 38

-11538 INC
89.74, AZM
90.08, TVD
7125.46

-11600 WT 9.5,
VIS 38

-11632 INC
91.06, AZM
88.67, TVD
7124.8

-11500 SHLY SS: lt-med
gy-brn, predly vf-f gr, w
srted, subang - subrnd, arg
cmt; SS: clr - trns, predly
m - c, mod srted, subrnd -
predly rnd, uncon; SHLY
SLT: dk gy - rrly blk, m tex,
frm, blk - subfis;

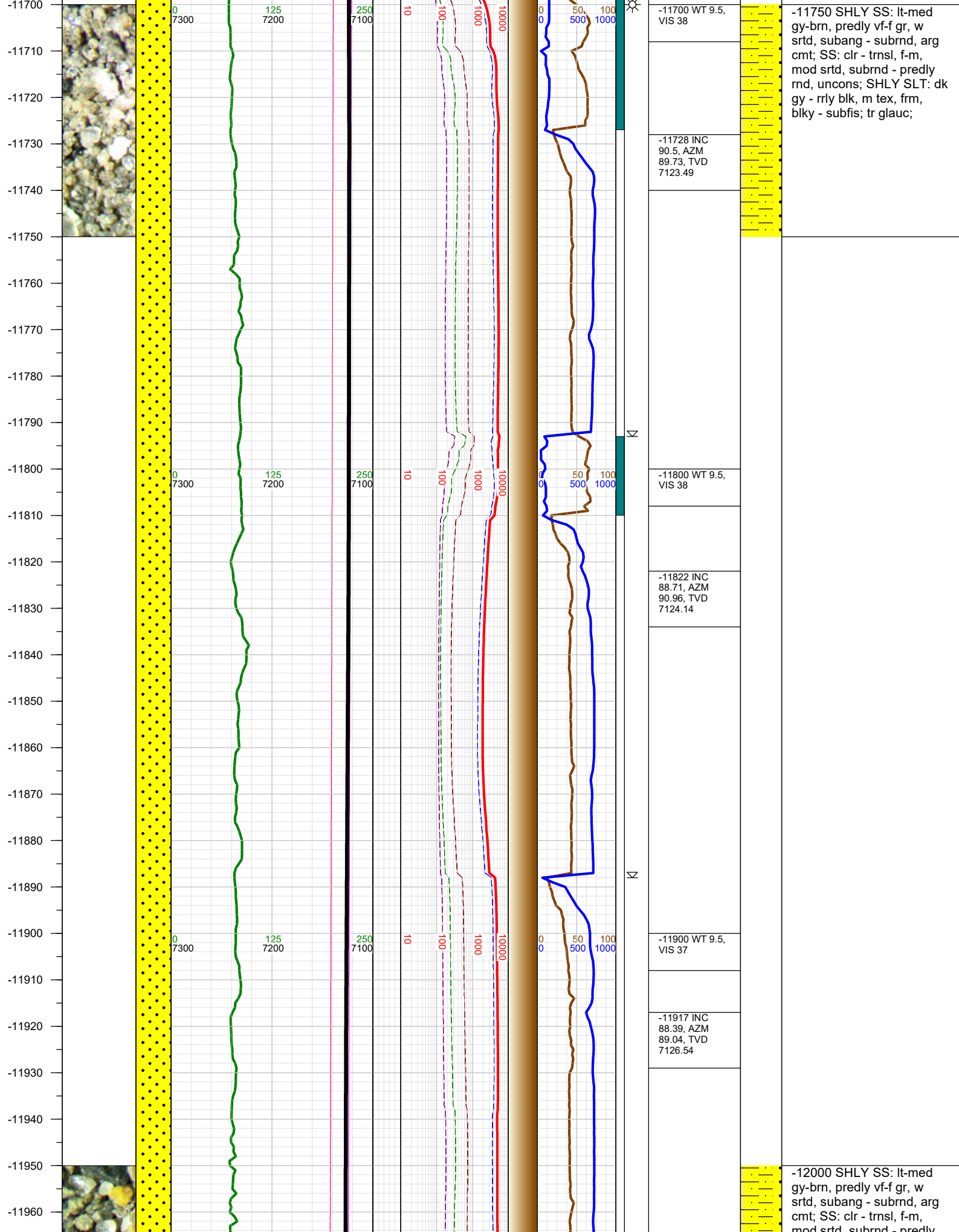

-11970
-11980
-11990
-12000
-12010
-12020
-12030
-12040
-12050
-12060
-12070
-12080
-12090
-12100
-12110
-12120
-12130
-12140
-12150
-12160
-12170
-12180
-12190
-12200
-12210
-12220
-12230

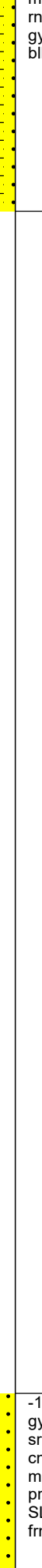
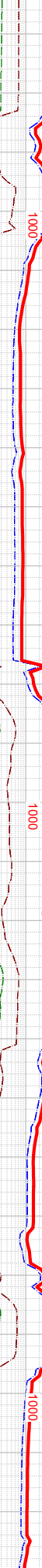
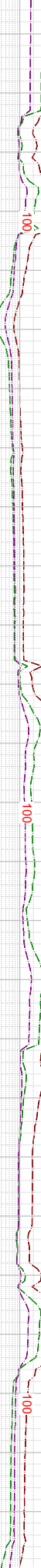
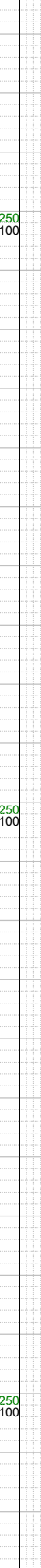
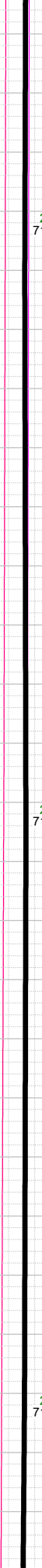
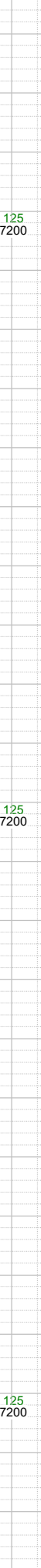
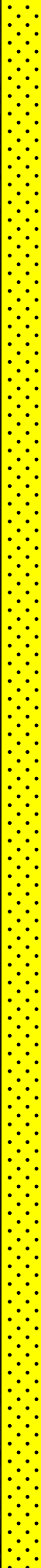
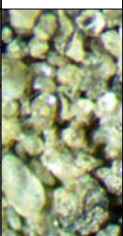

-12000 WT 9.5,
VIS 37

-12011 INC
90.11, AZM
91.28, TVD
7127.77

-12107 INC
90.94, AZM
90.13, TVD
7126.89

-12120 WT 9.5,
VIS 38

-12201 INC
87.74, AZM
90.58, TVD
7127.97

-12220 WT 9.5,
VIS 38

mod srt, subnd - predly
rnd, uncon; SHLY SLT: dk
gy - rrlly blk, m tex, frm,
blky - subfis;

-12250 SHLY SS: lt-med
gy-brn, predly vf-f gr, w
srt, subang - subrnd, arg
cmt; SS: clr - trnsl, predly
m - c, mod srt, subrnd -
predly rnd, uncon; SHLY
SLT: dk gy - rrlly blk, m tex,
frm, blky - subfis;

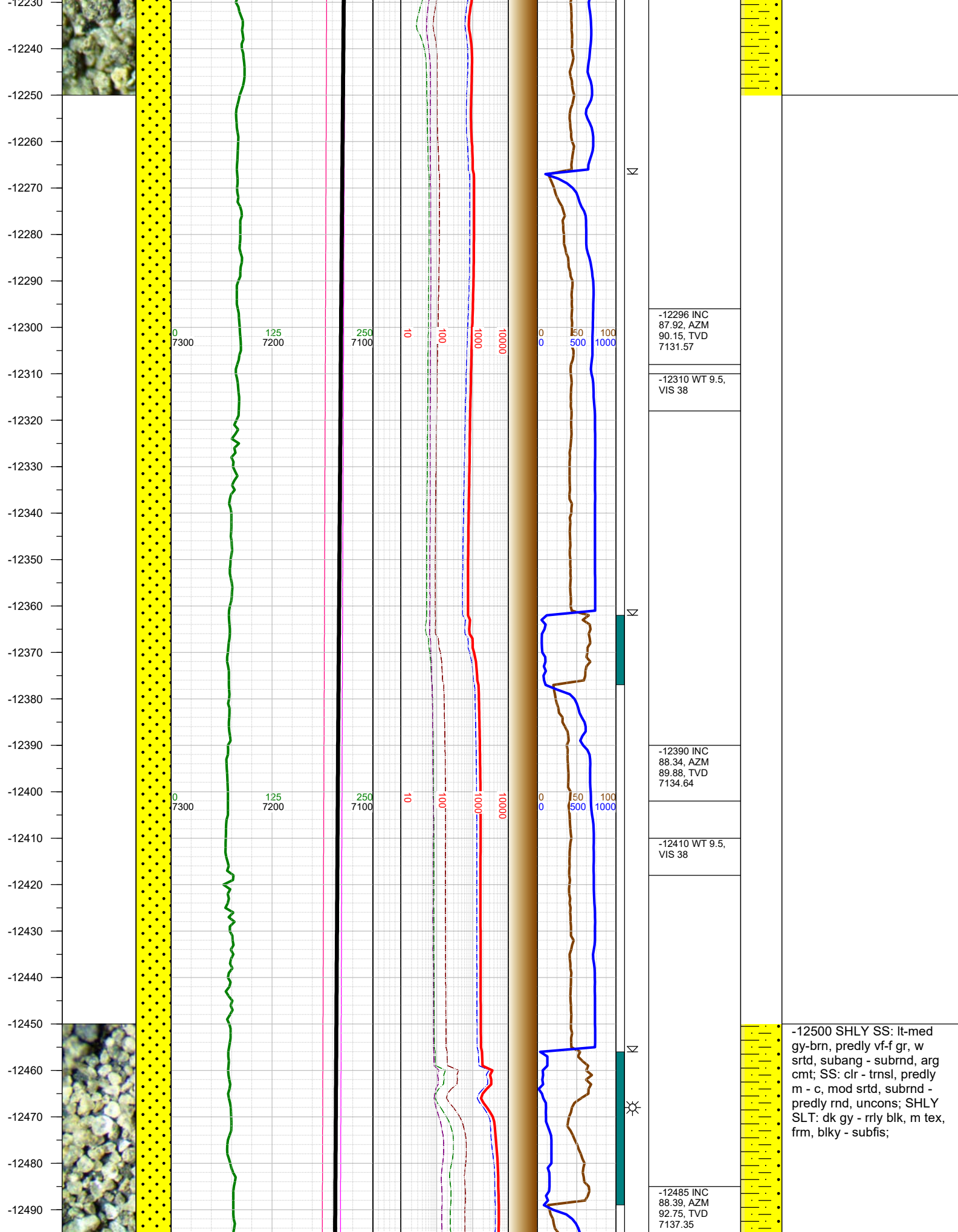

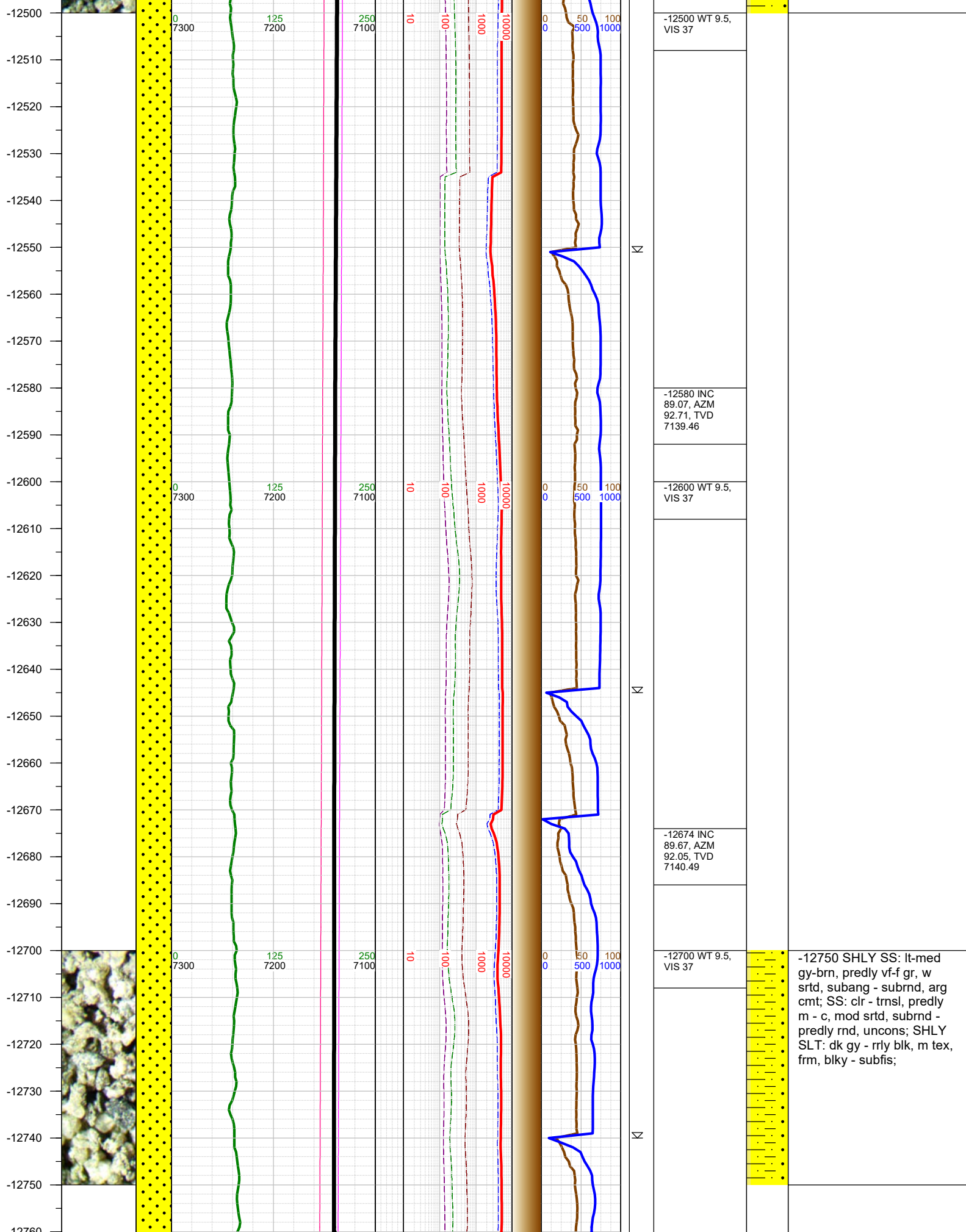

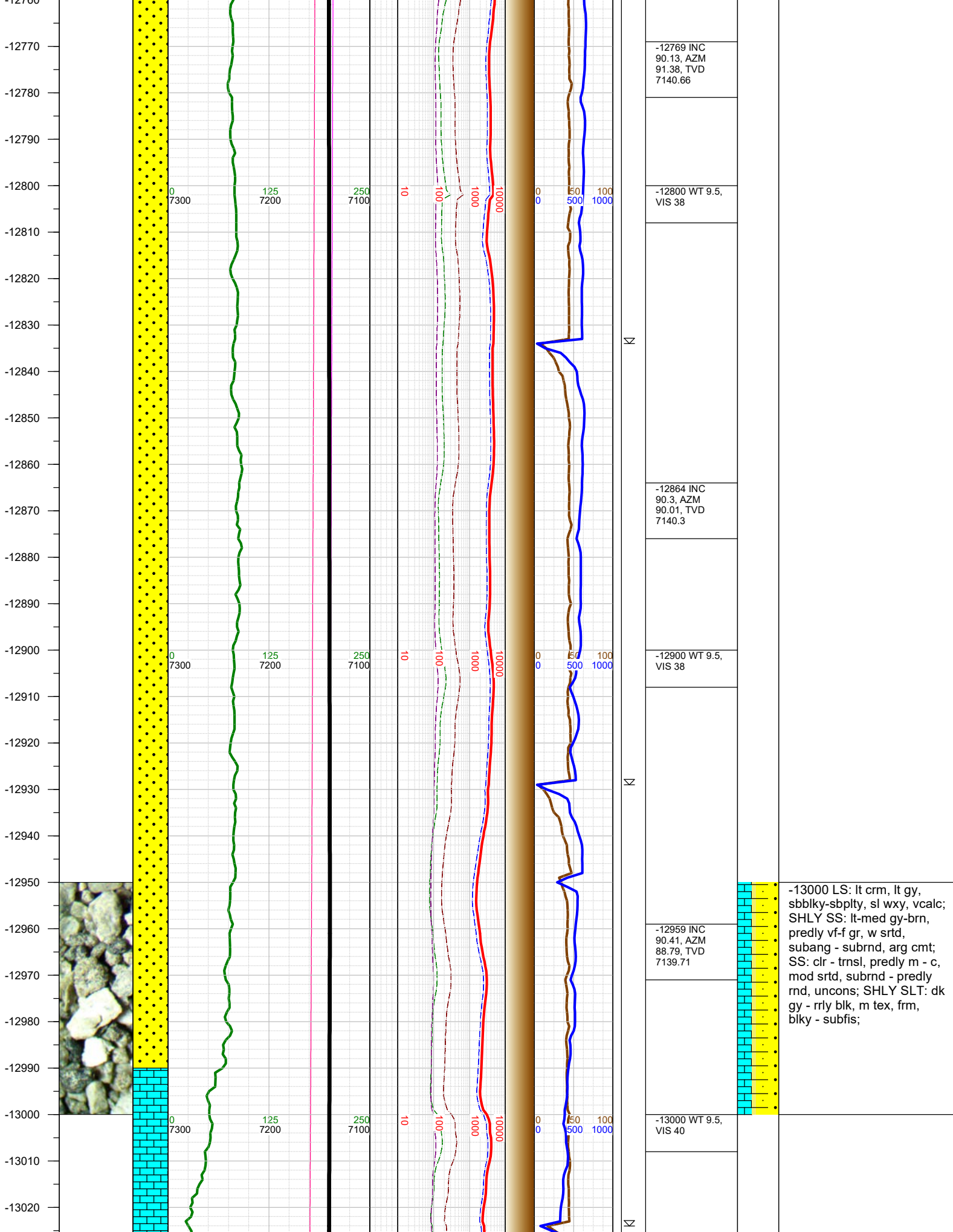

-13030
-13040
-13050
-13060
-13070
-13080
-13090
-13100
-13110
-13120
-13130
-13140
-13150
-13160
-13170
-13180
-13190
-13200
-13210
-13220
-13230
-13240
-13250
-13260
-13270
-13280
-13290

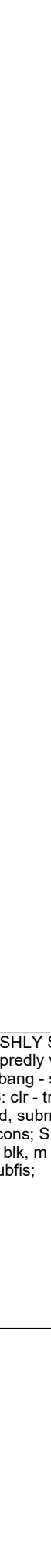
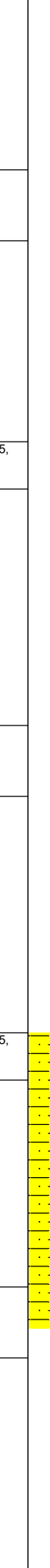
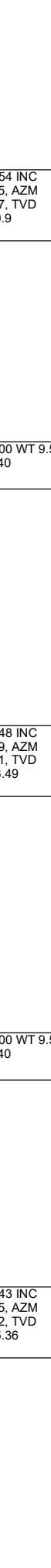
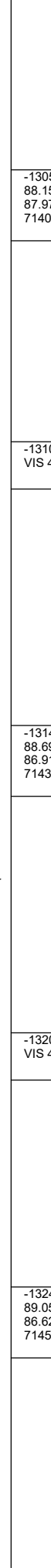
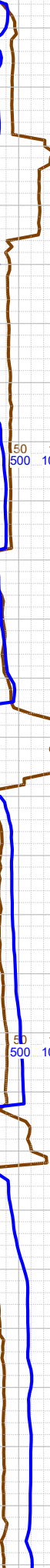
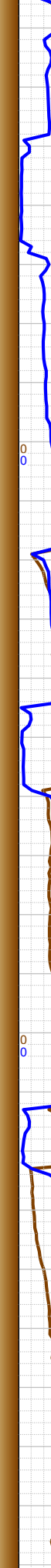
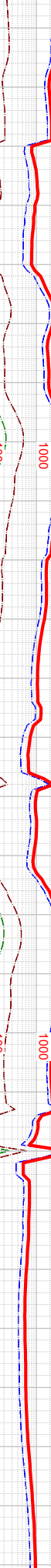
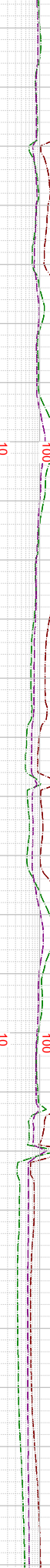
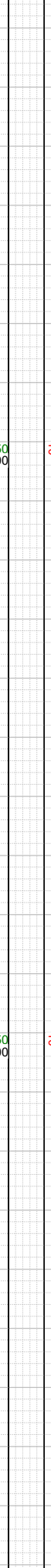
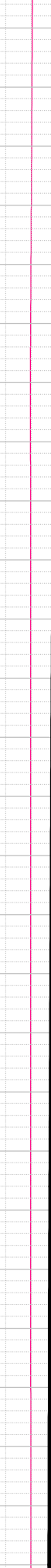
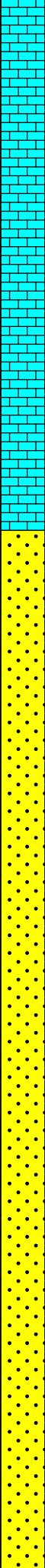

-13054 INC
88.15, AZM
87.97, TVD
7140.9

-13100 WT 9.5,
VIS 40

-13148 INC
88.69, AZM
86.91, TVD
7143.49

-13200 WT 9.5,
VIS 40

-13243 INC
89.05, AZM
86.62, TVD
7145.36

-13250 SHLY SS: lt-med
gy-brn, predly vf-f gr, w
srtd, subang - subrnd, arg
cmt; SS: clr - trnsf, f-m,
mod srtd, subrnd - predly
rnd, uncons; SHLY SLT: dk
gy - rrlly blk, m tex, frm,
blky - subfis;

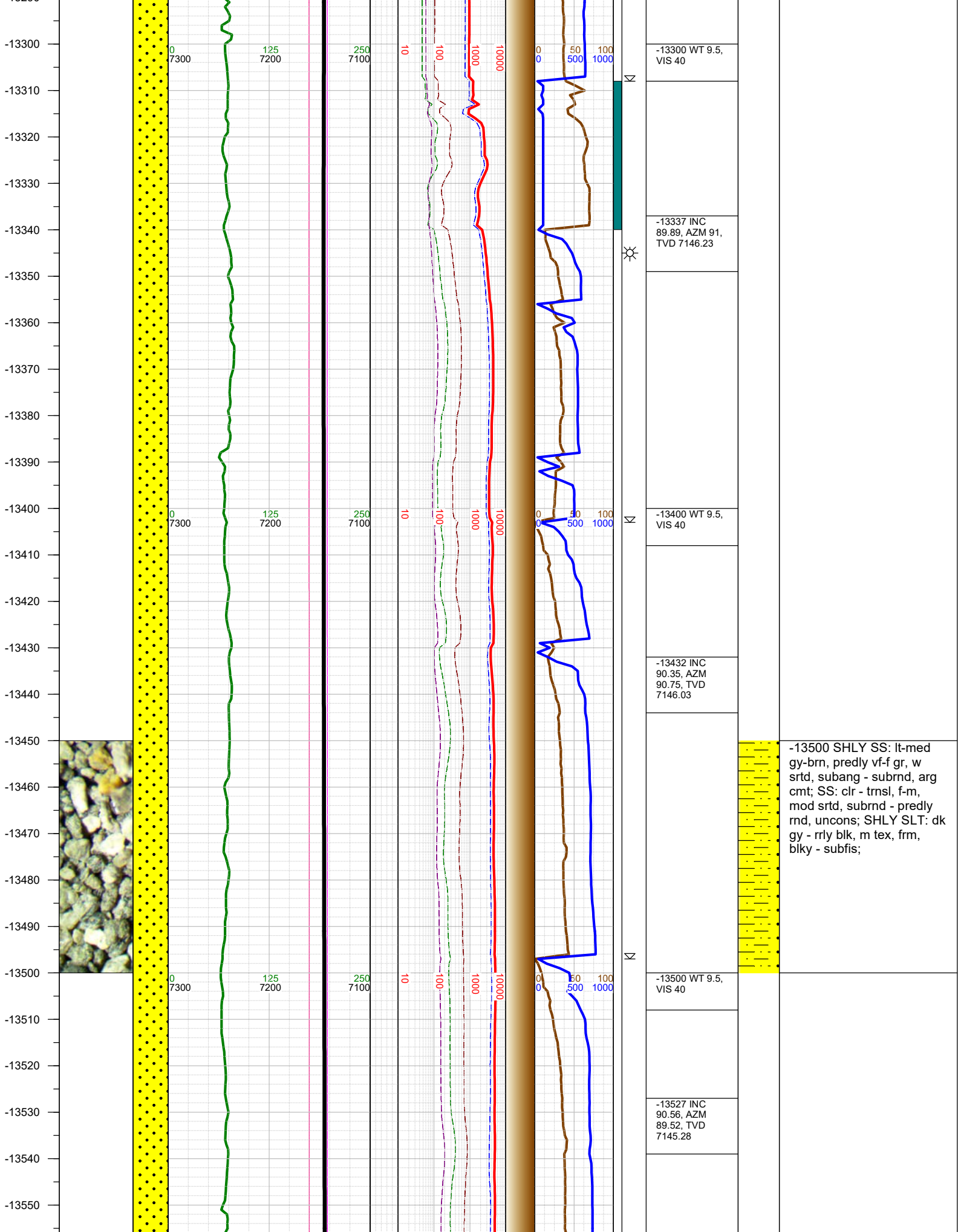

-13560
-13570
-13580
-13590
-13600
-13610
-13620
-13630
-13640
-13650
-13660
-13670
-13680
-13690
-13700
-13710
-13720
-13730
-13740
-13750
-13760
-13770
-13780
-13790
-13800
-13810
-13820

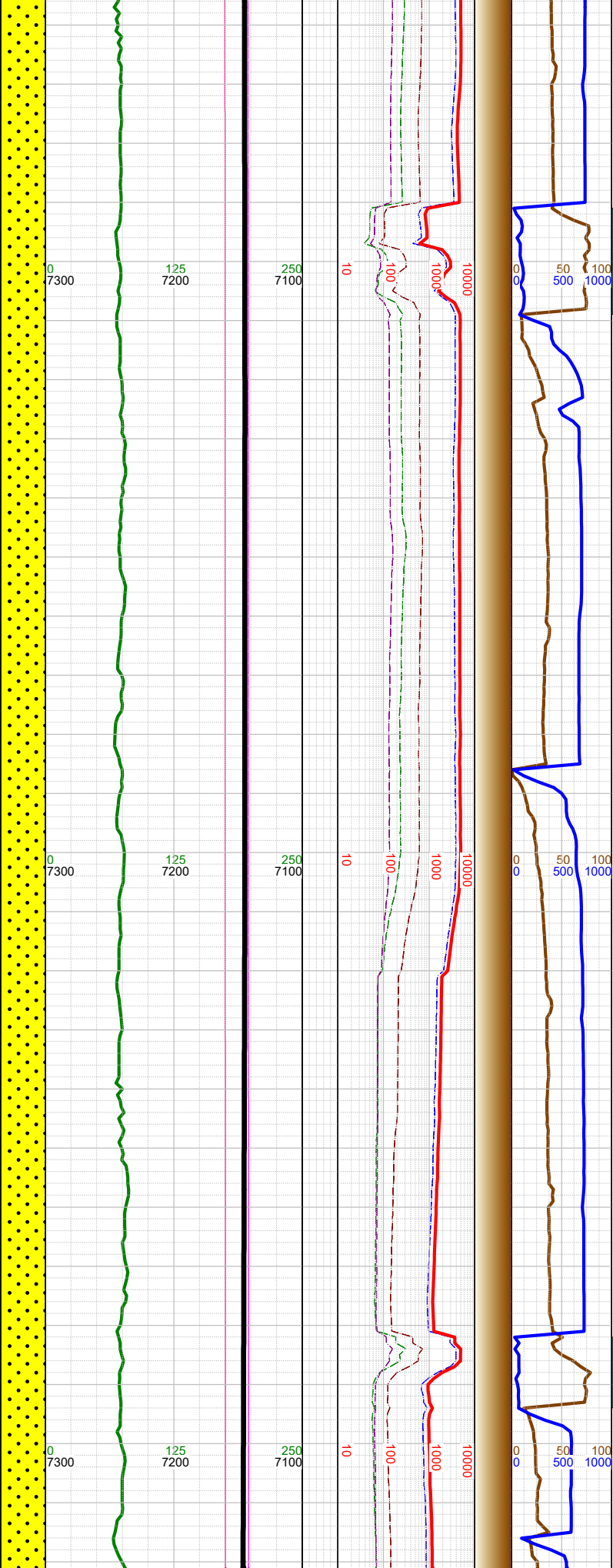

<div>⌵</div>	-13600 WT 9.5, VIS 40	
	-13610 10' Flare	
	-13622 INC 90.04, AZM 90.4, TVD 7144.78	
<div>⌵</div>		
	-13700 WT 9.45, VIS 39	<div>⌵</div>
	-13717 INC 89.72, AZM 89.09, TVD 7144.98	
<div>⌵</div>		
<div>⌵</div>	-13792 0000 hrs on 10/20/2016	
	-13811 INC 88.96, AZM 88.49, TVD 7146.06	

-13750 SHLY SS: lt-med
gy-brn, predly vf-f gr, w
srtd, subang - subrnd, arg
cmt; SS: clr - trnsl, f-m,
mod srtd, subrnd - predly
rnd, uncon; SHLY SLT: dk
gy - rrlly blk, m tex, frm,
blkly - subfis;

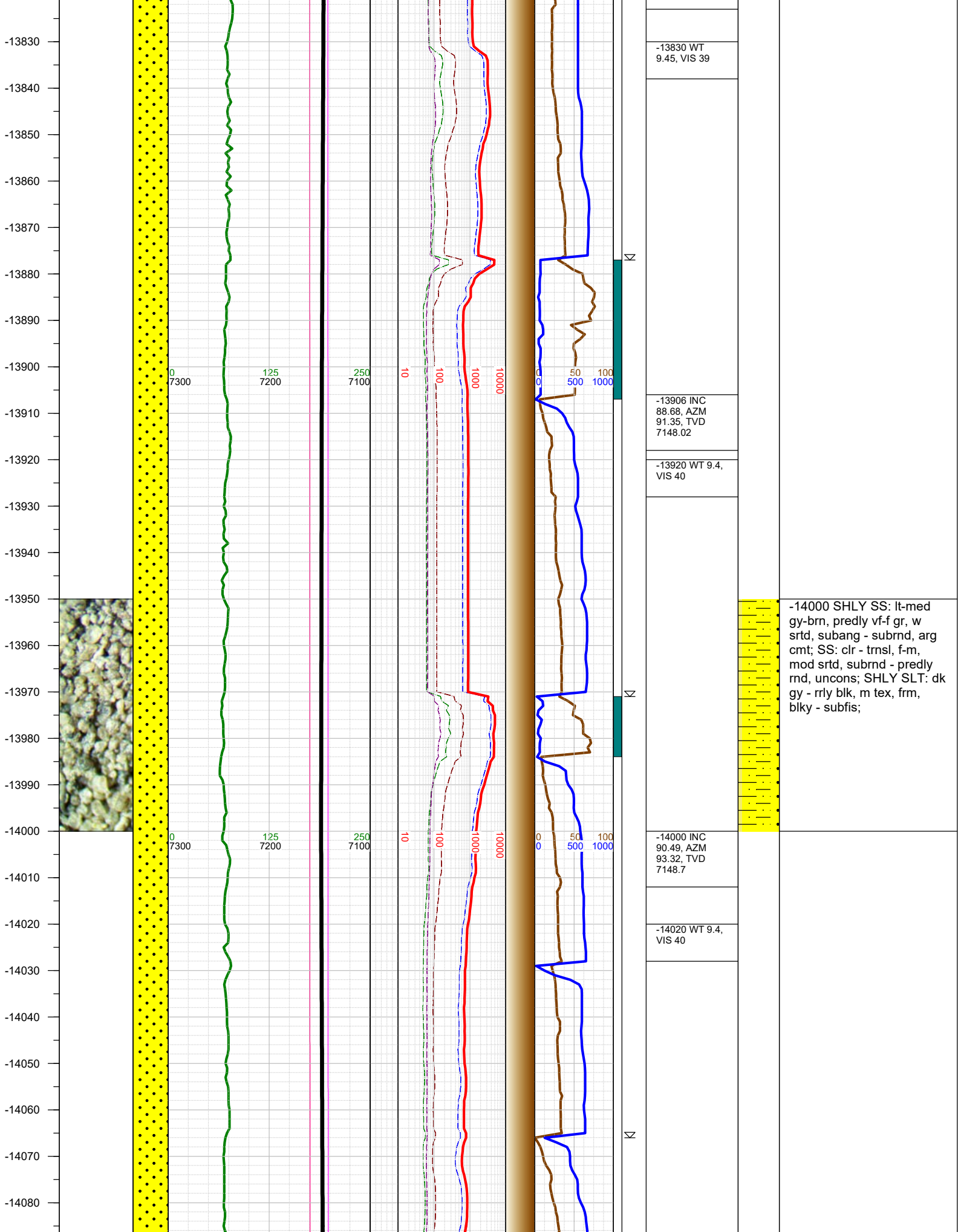

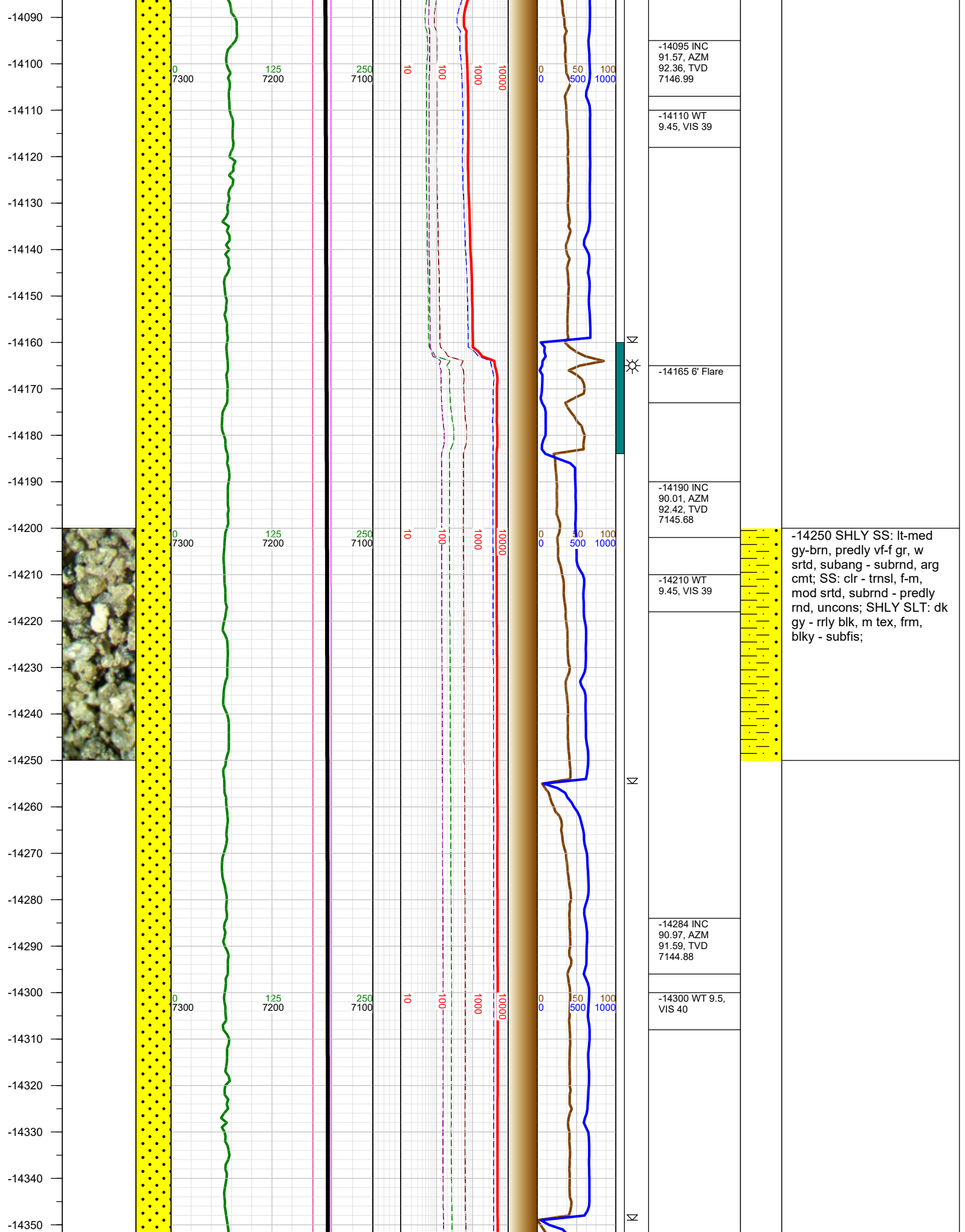

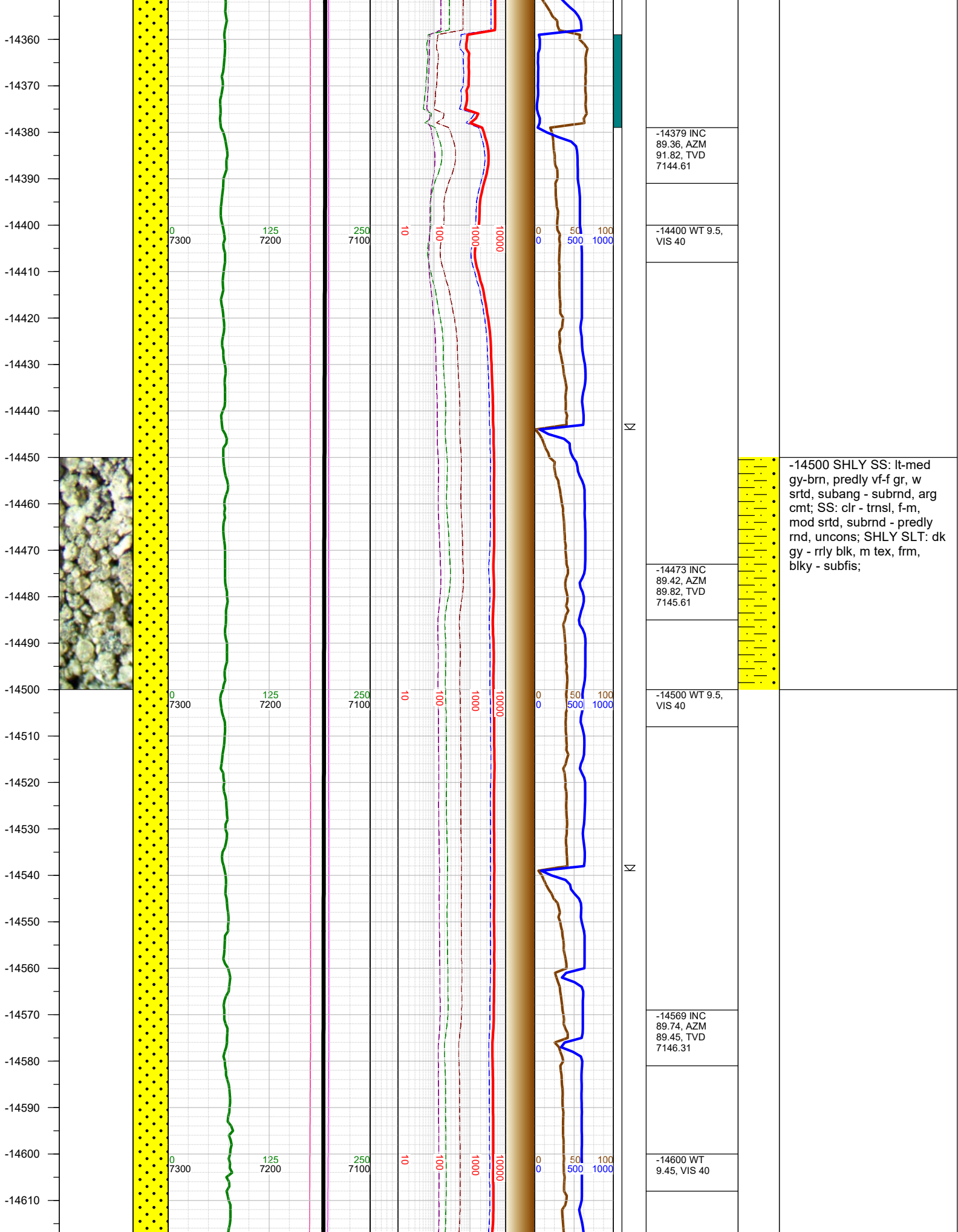

-14620
-14630
-14640
-14650
-14660
-14670
-14680
-14690
-14700
-14710
-14720
-14730
-14740
-14750
-14760
-14770
-14780
-14790
-14800
-14810
-14820
-14830
-14840
-14850
-14860
-14870
-14880

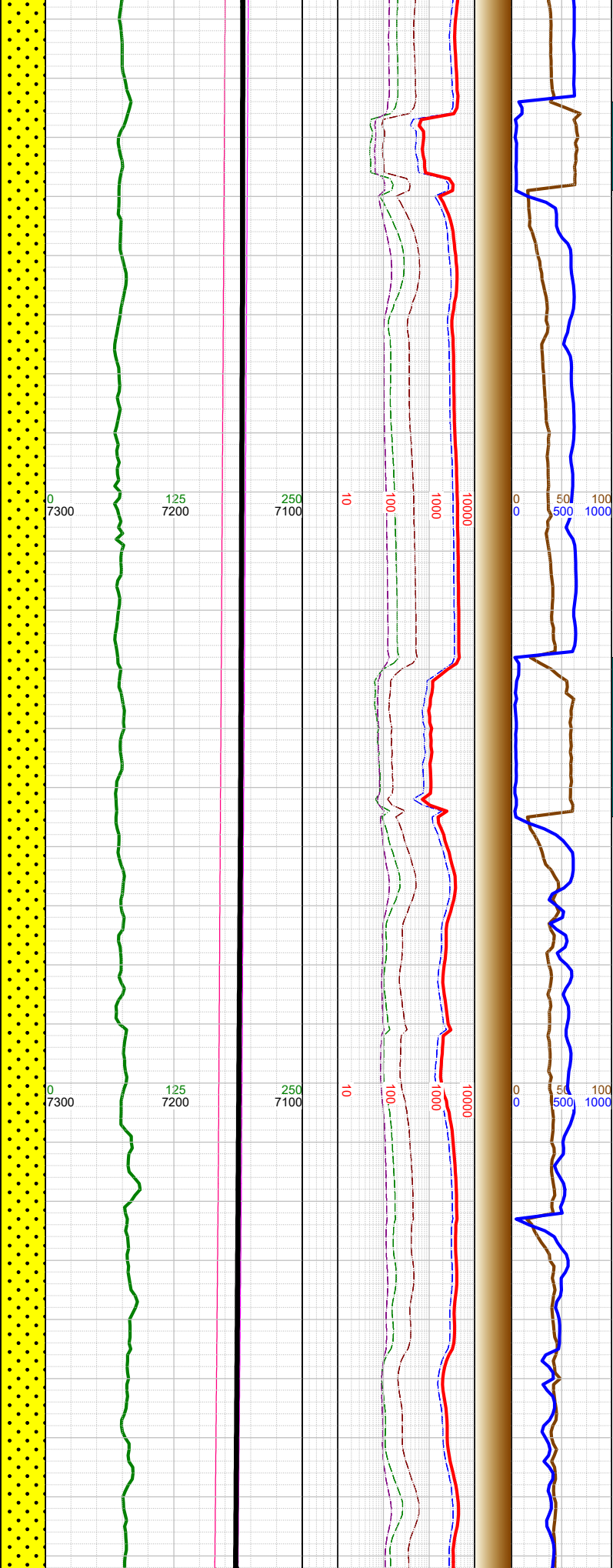

-14630 5' Flare
-14663 INC 89.9, AZM 89.66, TVD 7146.61
-14700 WT 9.5, VIS 40
-14757 INC 88.18, AZM 91.28, TVD 7148.18
-14800 WT 9.5, VIS 40
-14852 INC 88.34, AZM 89.23, TVD 7151.06

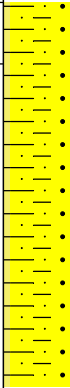

-14750 SHLY SS: lt-med
gy-brn, predly vf-f gr, w
srted, subang - subrnd, arg
cmt; SS: clr - trns, f-m - c
ip, mod srted, subrnd -
predly rnd, uncons; SHLY
SLT: dk gy - rrlly blk, m tex,
frm, blkly - subfis;

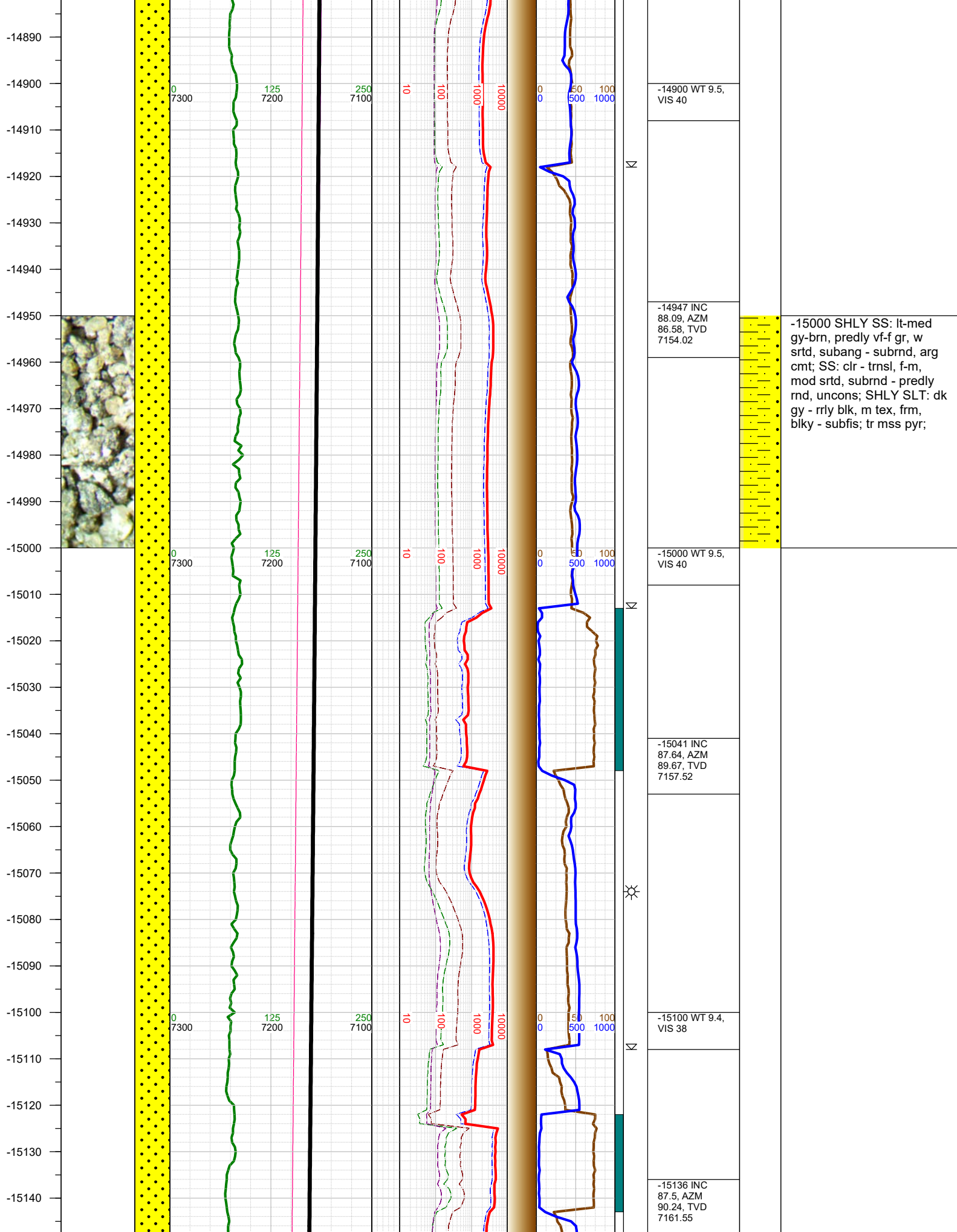

-15150
-15160
-15170
-15180
-15190
-15200
-15210
-15220
-15230
-15240
-15250
-15260
-15270
-15280
-15290
-15300
-15310
-15320
-15330
-15340
-15350
-15360
-15370
-15380
-15390
-15400
-15410

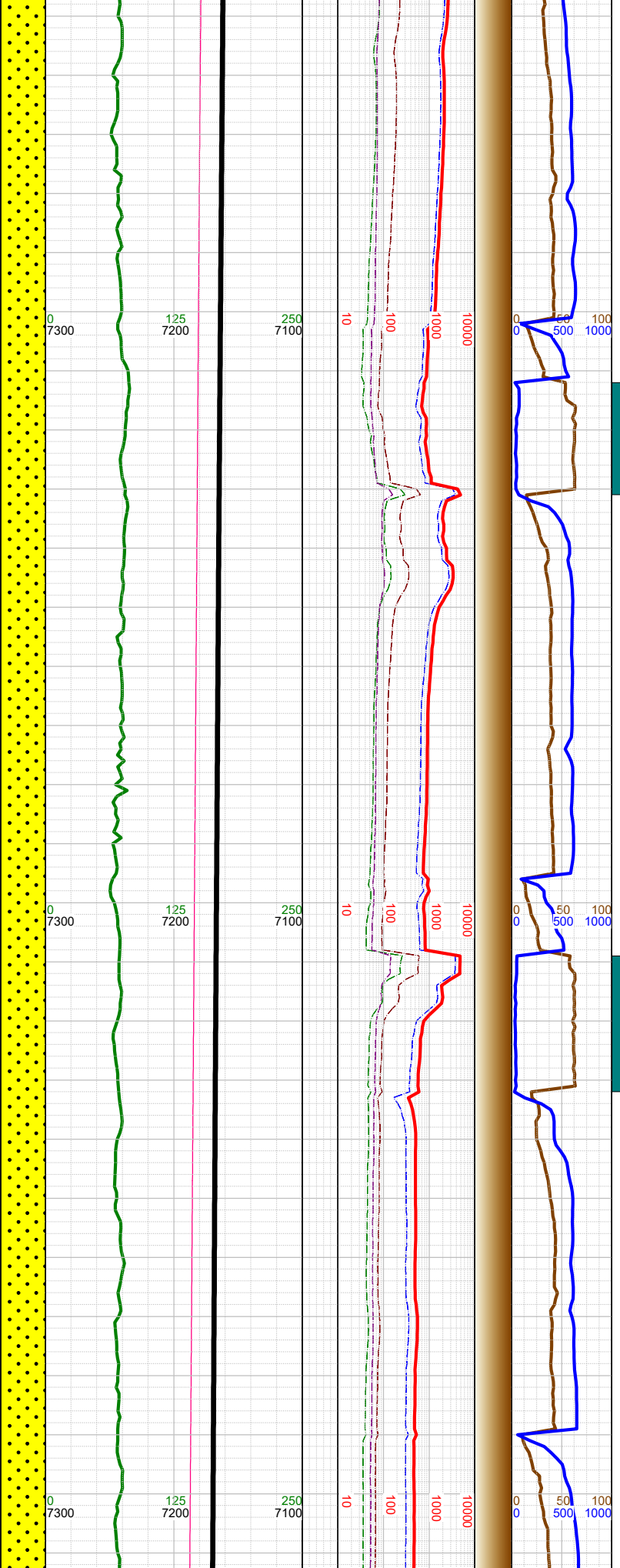

-15200 WT 9.4, VIS 37		-15250 SHLY SS: lt-med gy-brn, predly vf-f gr, w srtd, subang - subrnd, arg cmt; SS: clr - trnsl, f-m, mod srtd, subrnd - predly rnd, uncons; SHLY SLT: dk gy - rrlly blk, m tex, frm, blky - subfis;	
-15231 INC 88.45, AZM 91.69, TVD 7164.91			
-15300 WT 9.4, VIS 38			
-15326 INC 88.15, AZM 93.44, TVD 7167.73			
-15400 WT 9.4, VIS 38			

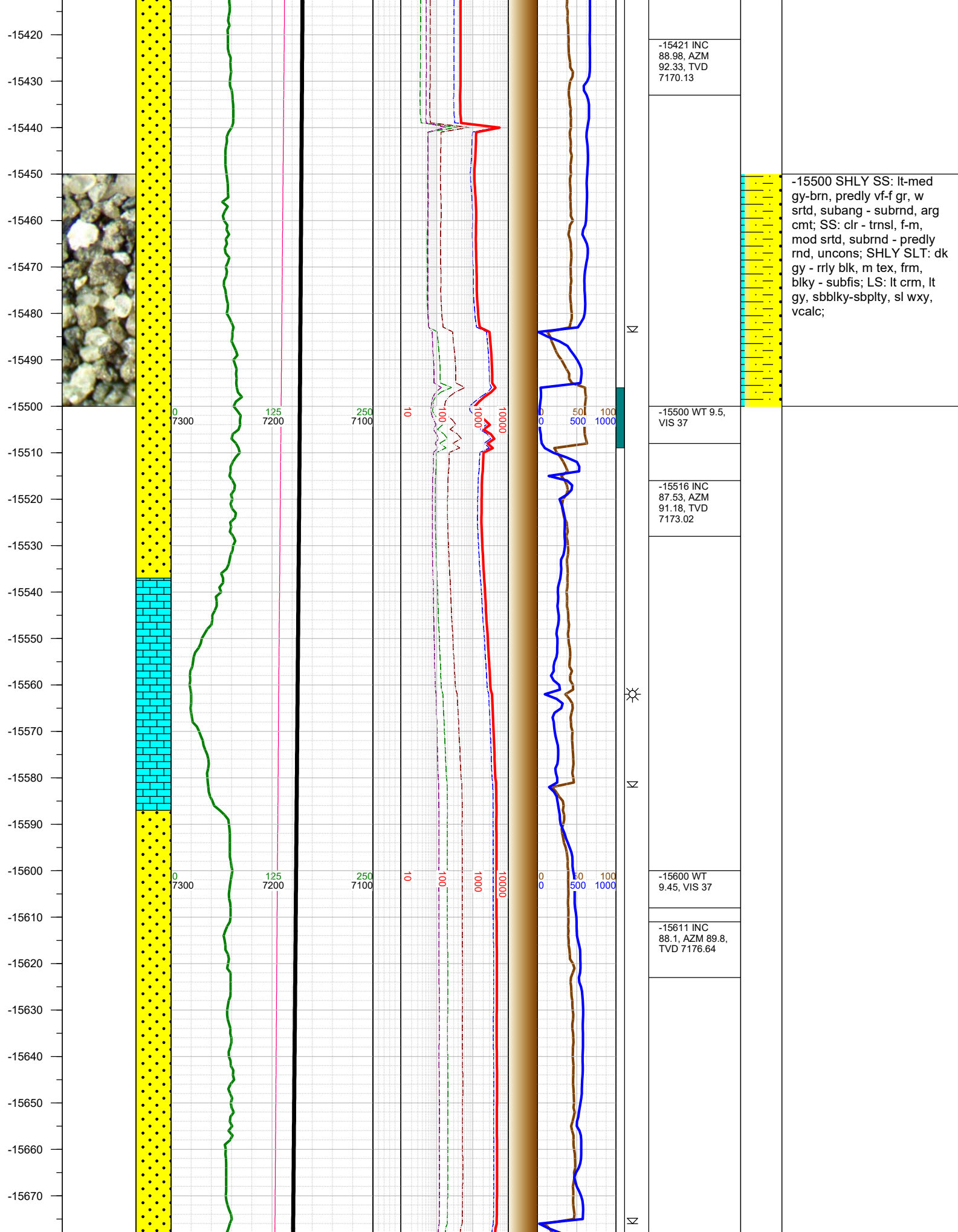

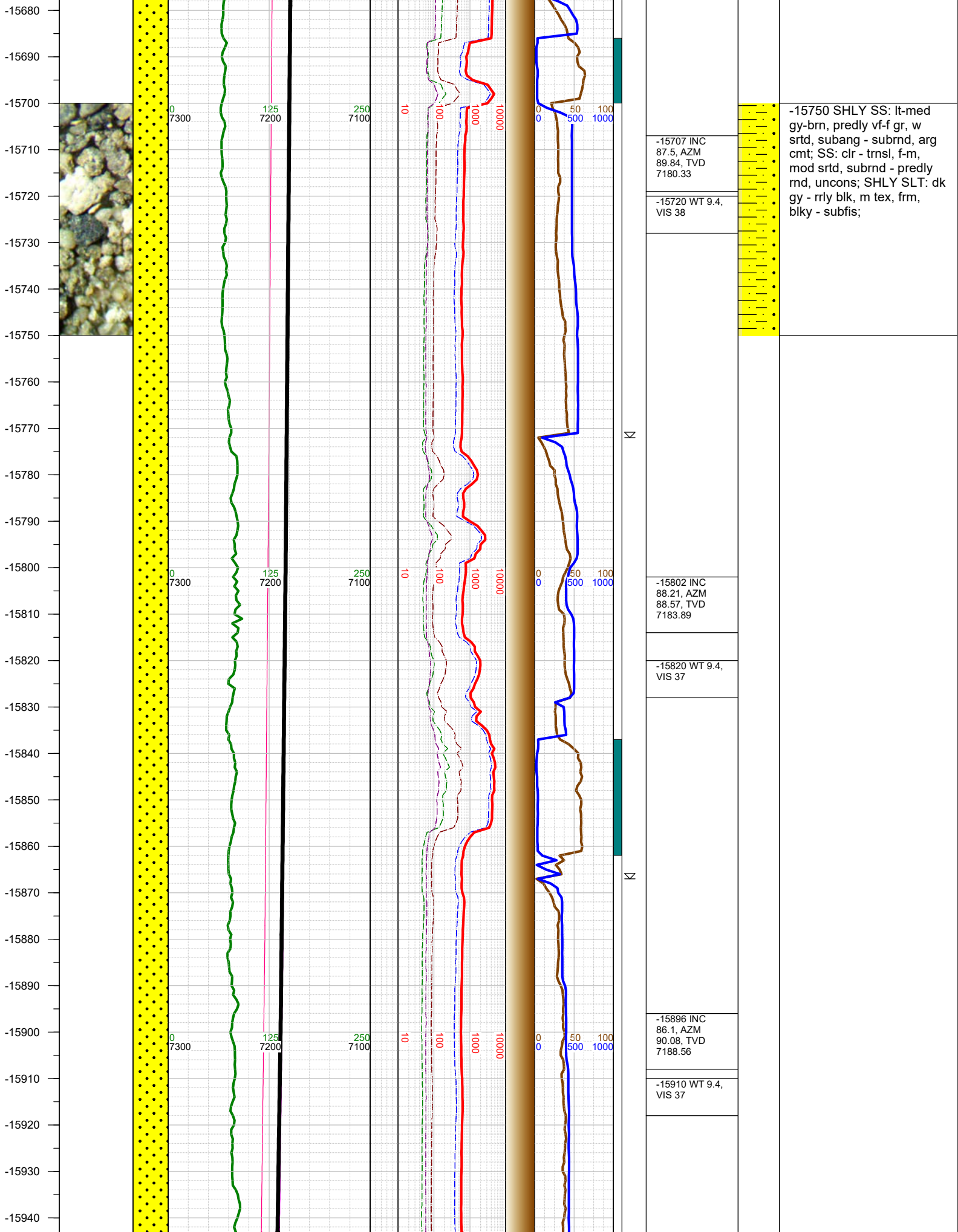

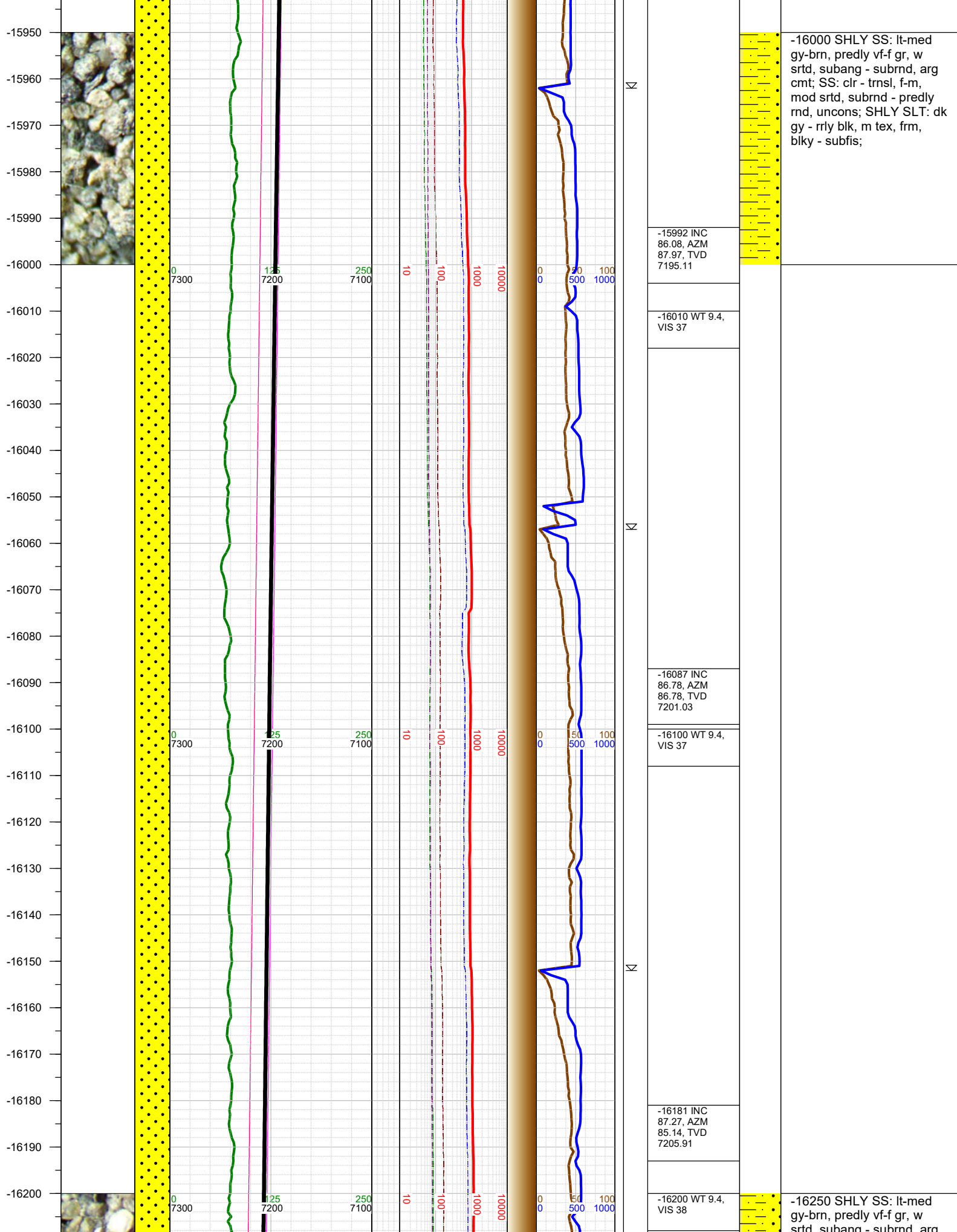

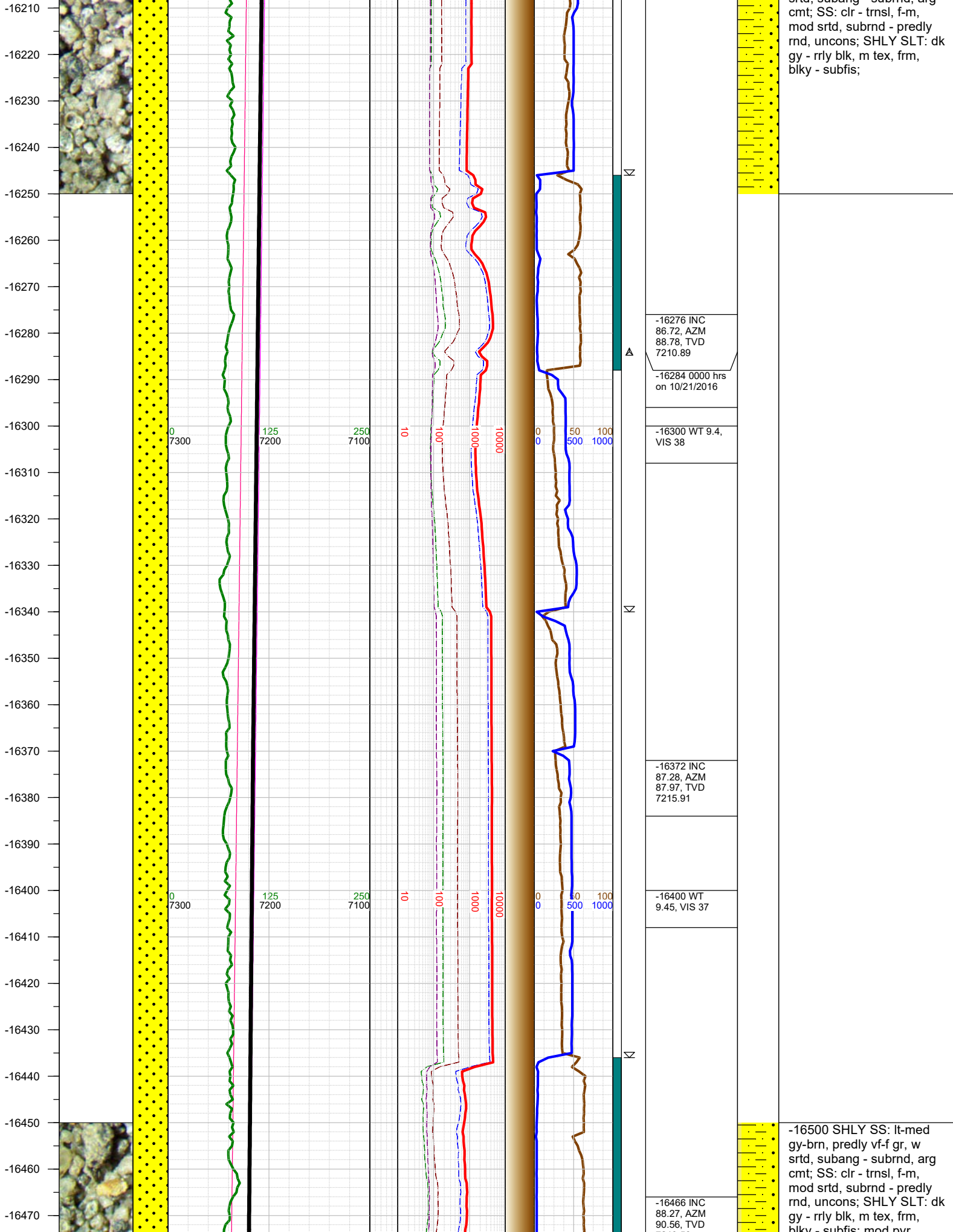

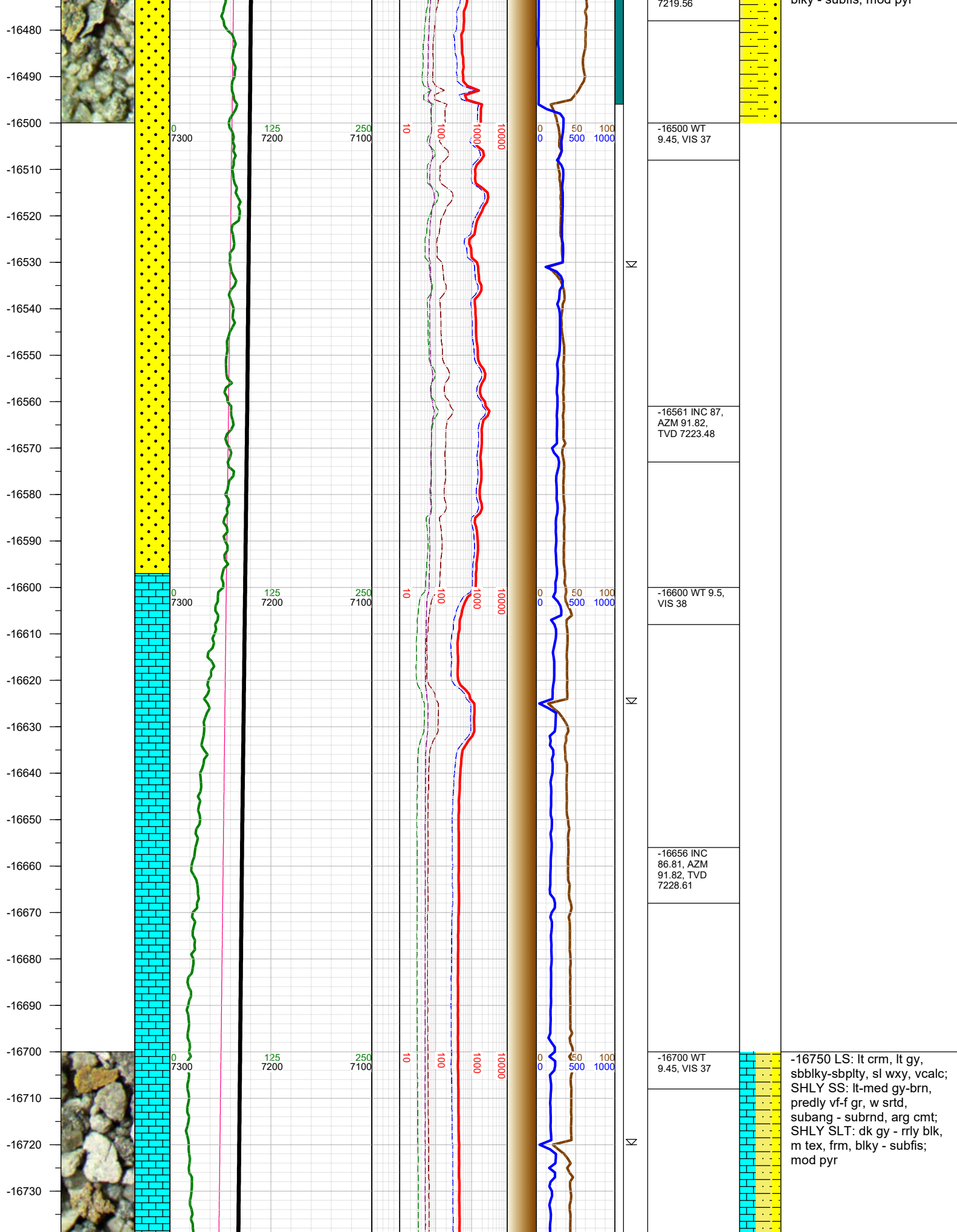

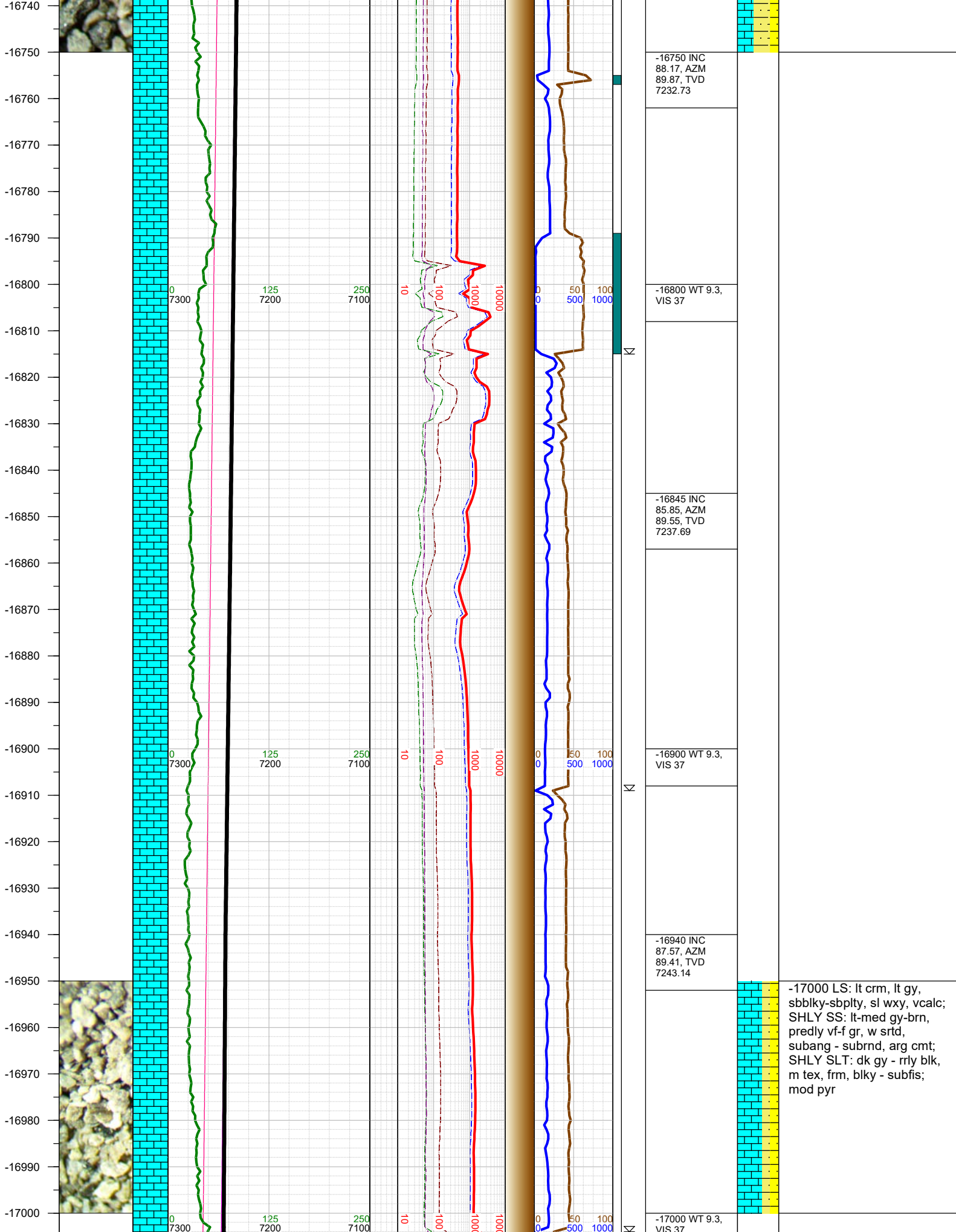

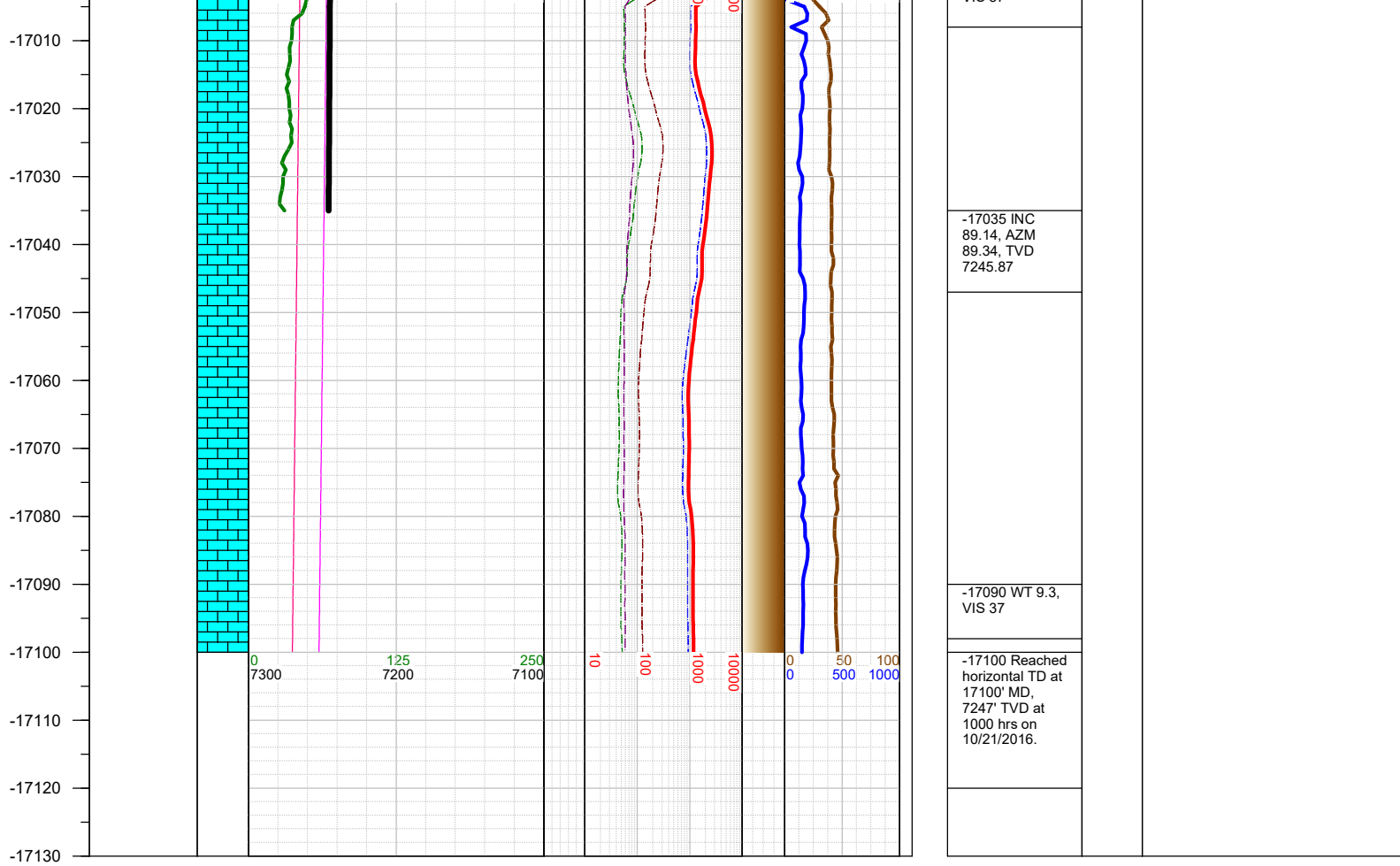

TOTAL DEPTH = 17100'

Thank you for using Earth Science Agency