

OPERATOR: **Extraction Oil & Gas**

WELL NAME: **Varra 2**

FIELD NAME: DJ Basin - Wattenberg

DRILLING RIG: Patterson 341

API #: 05-123-39982

LAT/LONG: 40.513295, -104.923878

SURFACE HOLE: NWSW S5-T6N-R67W, 1719' FSL, 791' FWL

BOTTOM HOLE: S4-T6N-R67W, 1954' FNL, 460' FWL



Earth Science Agency, LLC

COUNTY: Weld

STATE: Colorado

GROUND ELEVATION: 4874'

KELLY BUSHING: 4899'

DRILLING FLUID: OBM

TVD VS. MD: 6970' / 16991'

SPUD DATE: September 22, 2016

TD DATE: September 26, 2016

DEPTHS LOGGED: 6000' - 16991'

DATES LOGGED: September 23, 2016 - September 26, 2016

GEOLOGISTS: Miles Wentland, Jared Gerard

SCALE: 5" = 100'

LEGEND

	CHALK		SHALE
	LIMESTONE		SILTY SHALE
	SHALY LIMESTONE		SHALY SILTSTONE
	MARLSTONE		SHALY SANDSTONE
	CALCAREOUS SHALE		SANDSTONE
	DOLOMITE		ANHYDRITE

FORMATION CONNECTION MIDNIGHT NEW BIT GAS SHOW FAULT

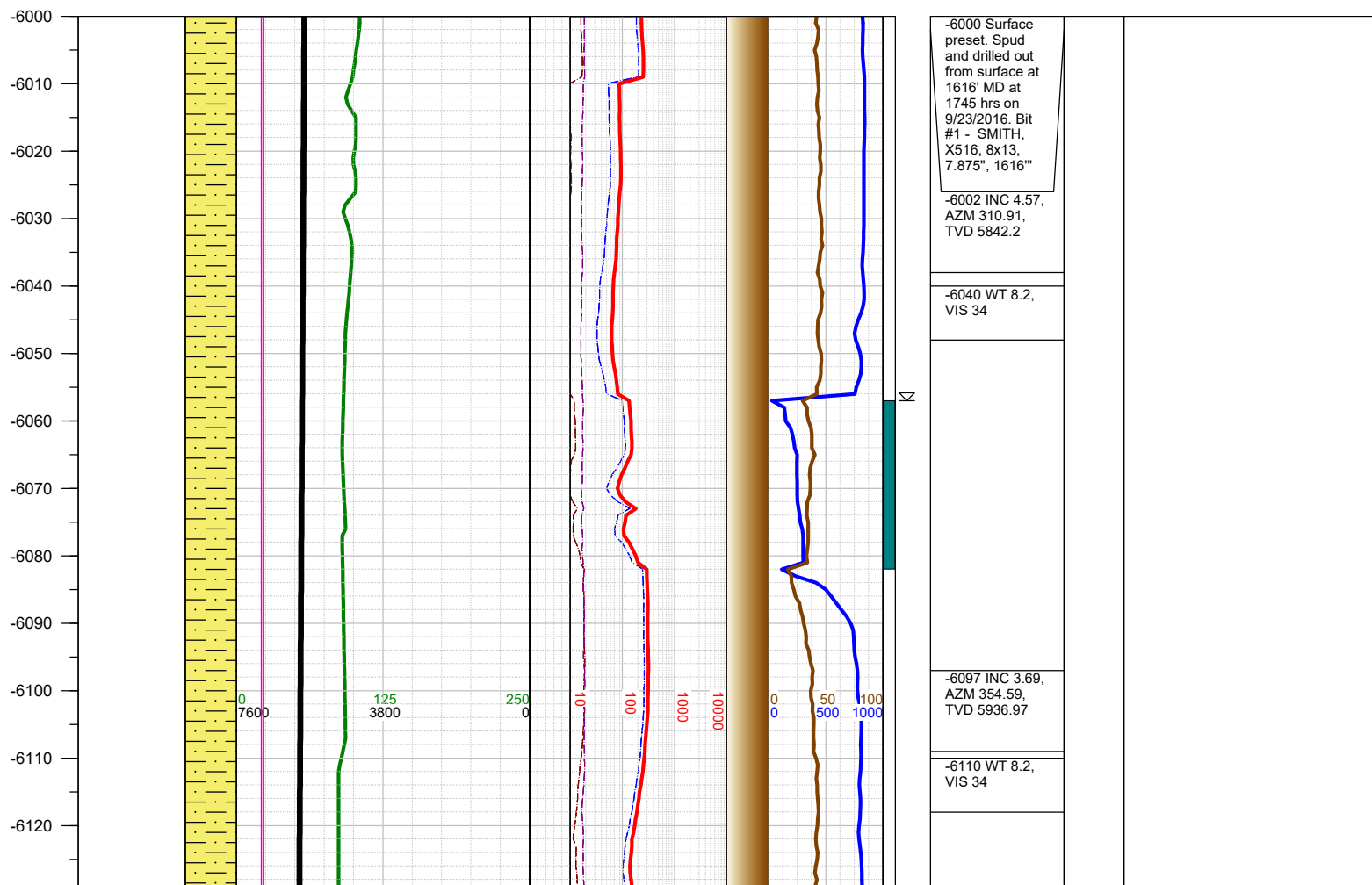
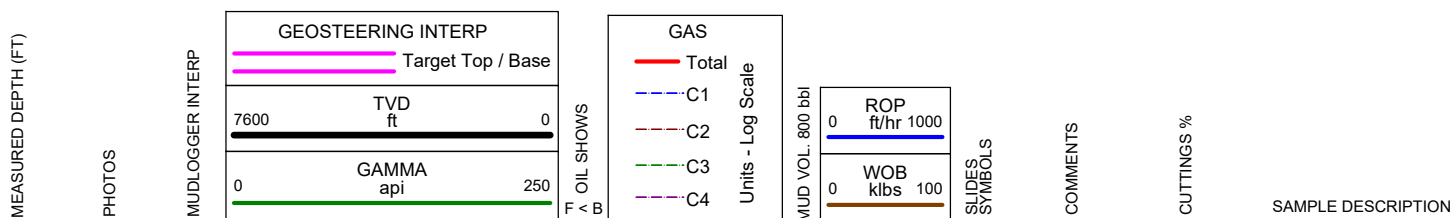

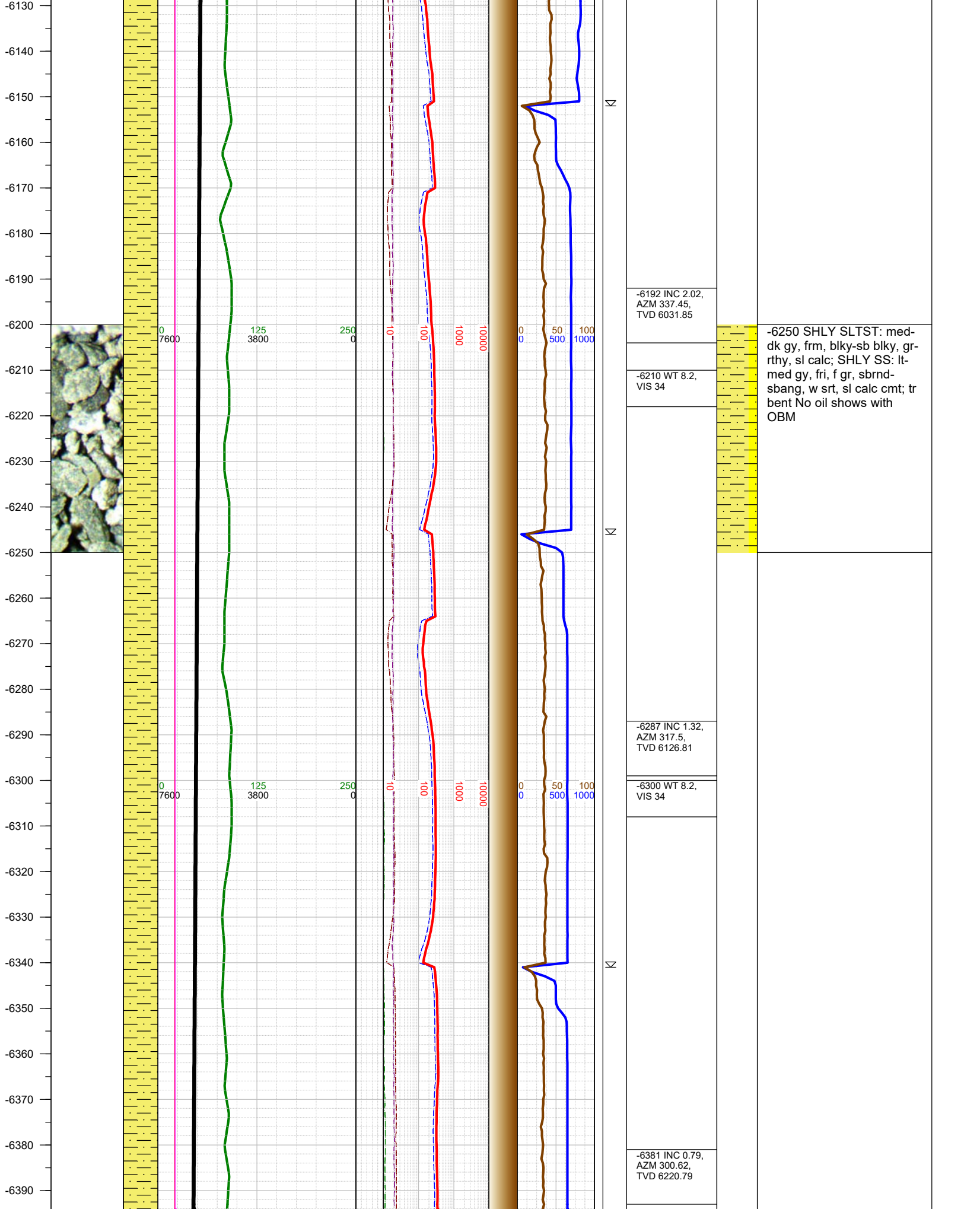

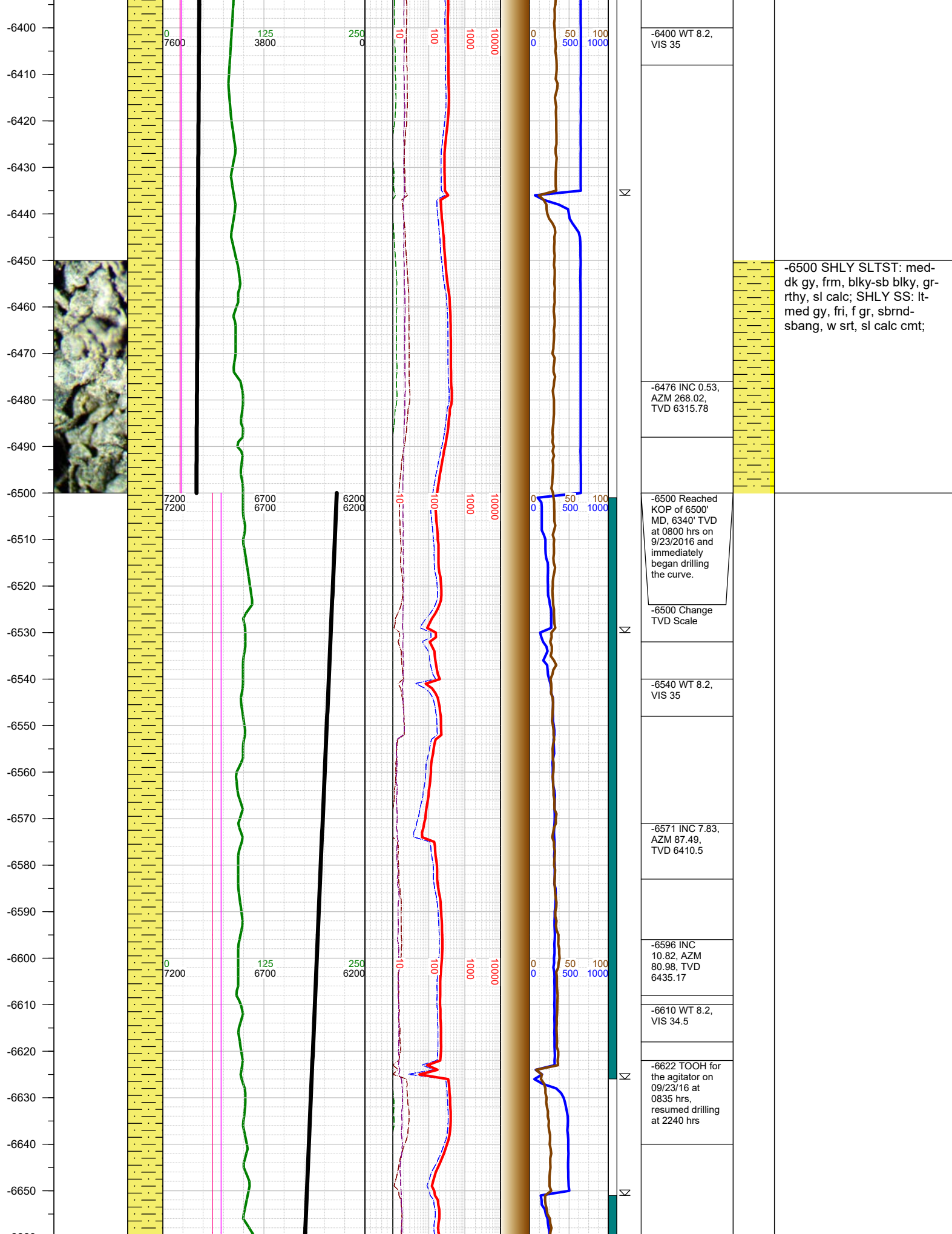

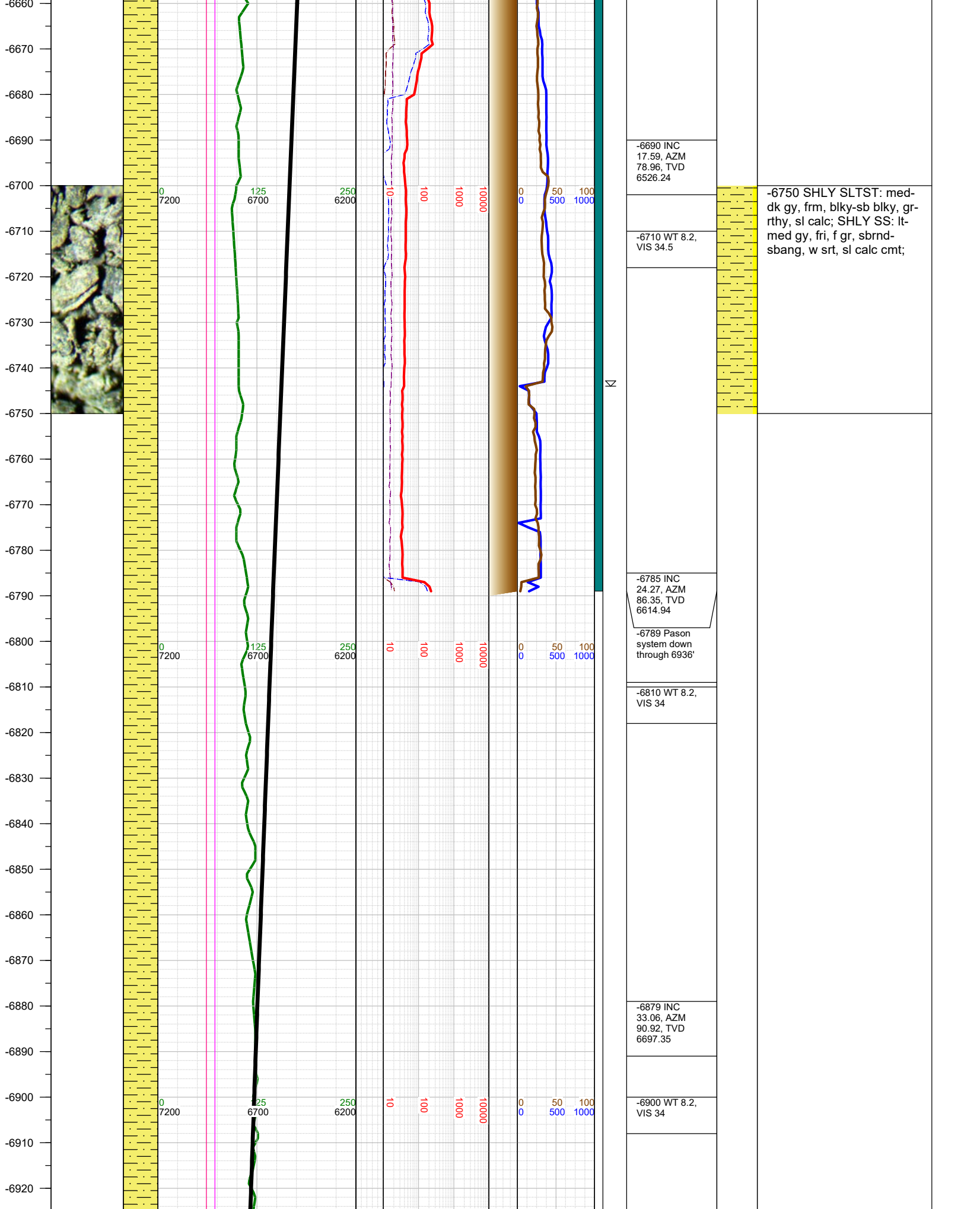

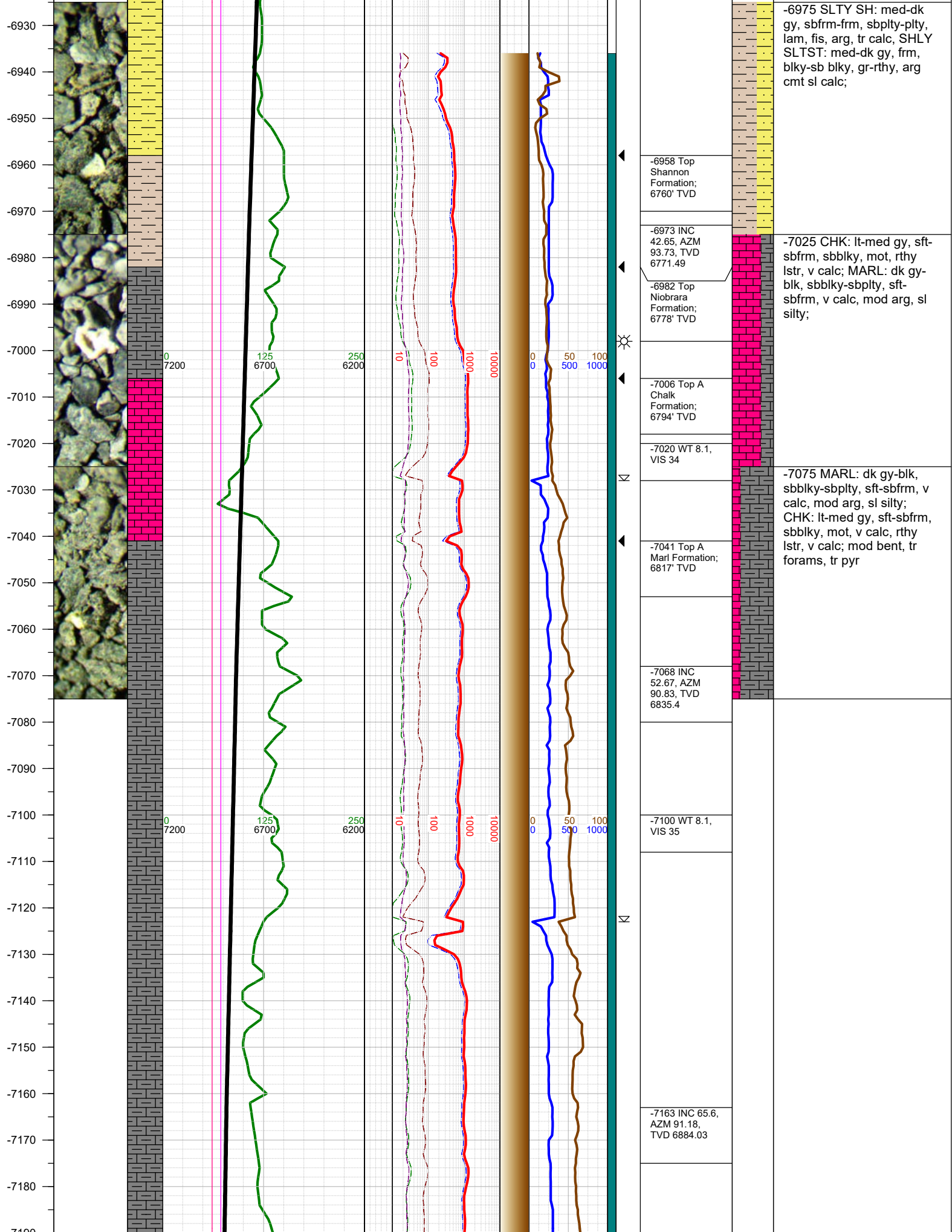

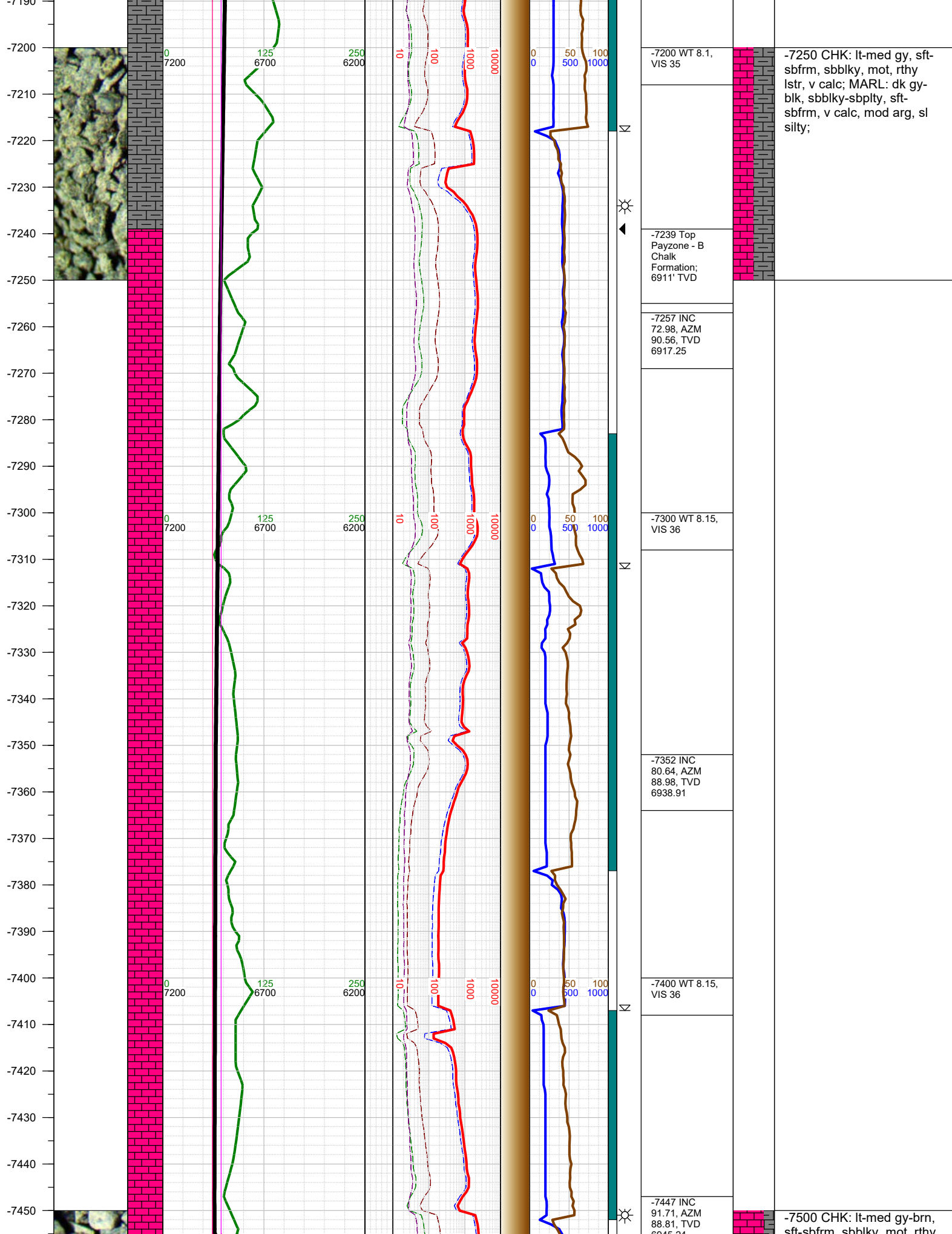

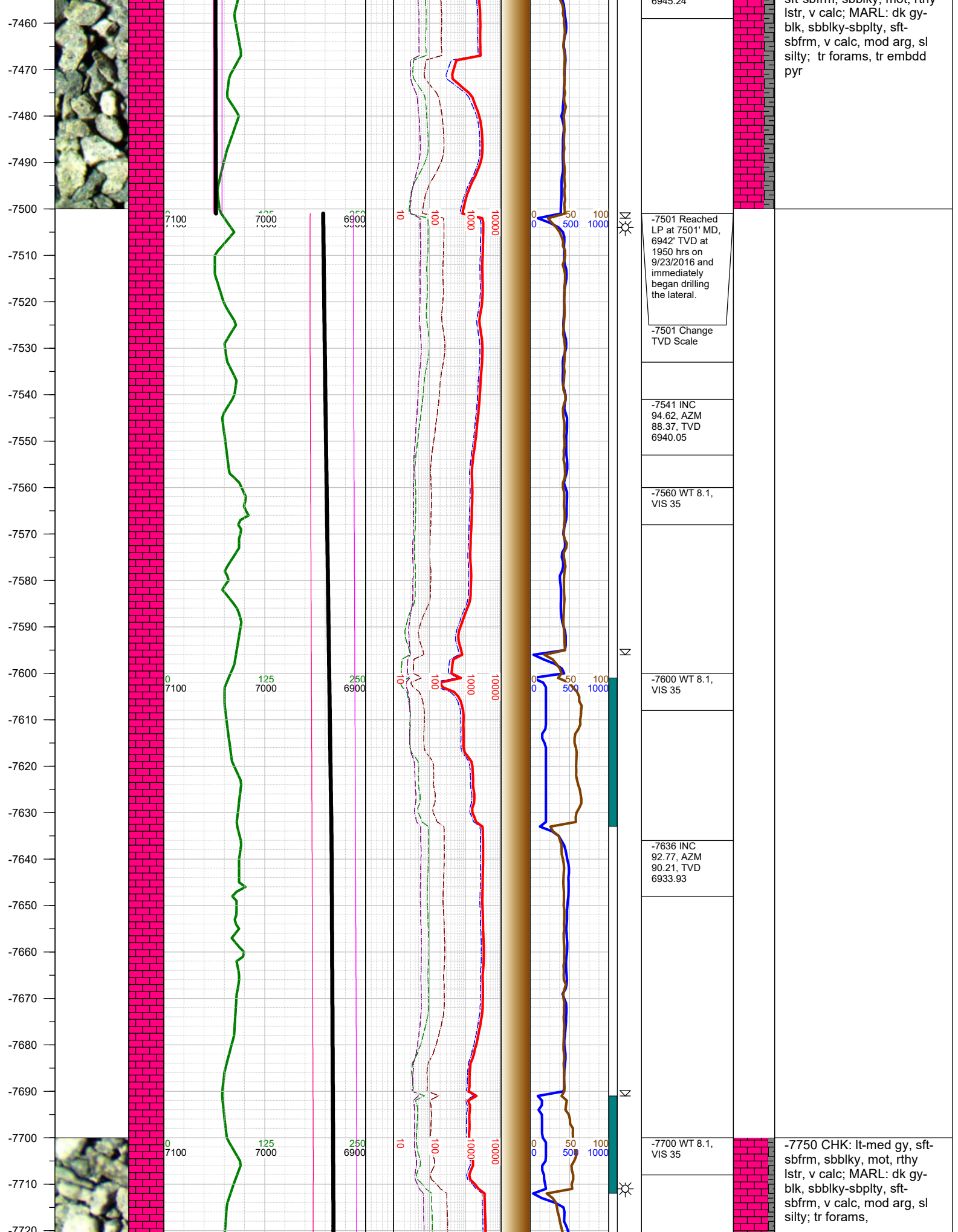

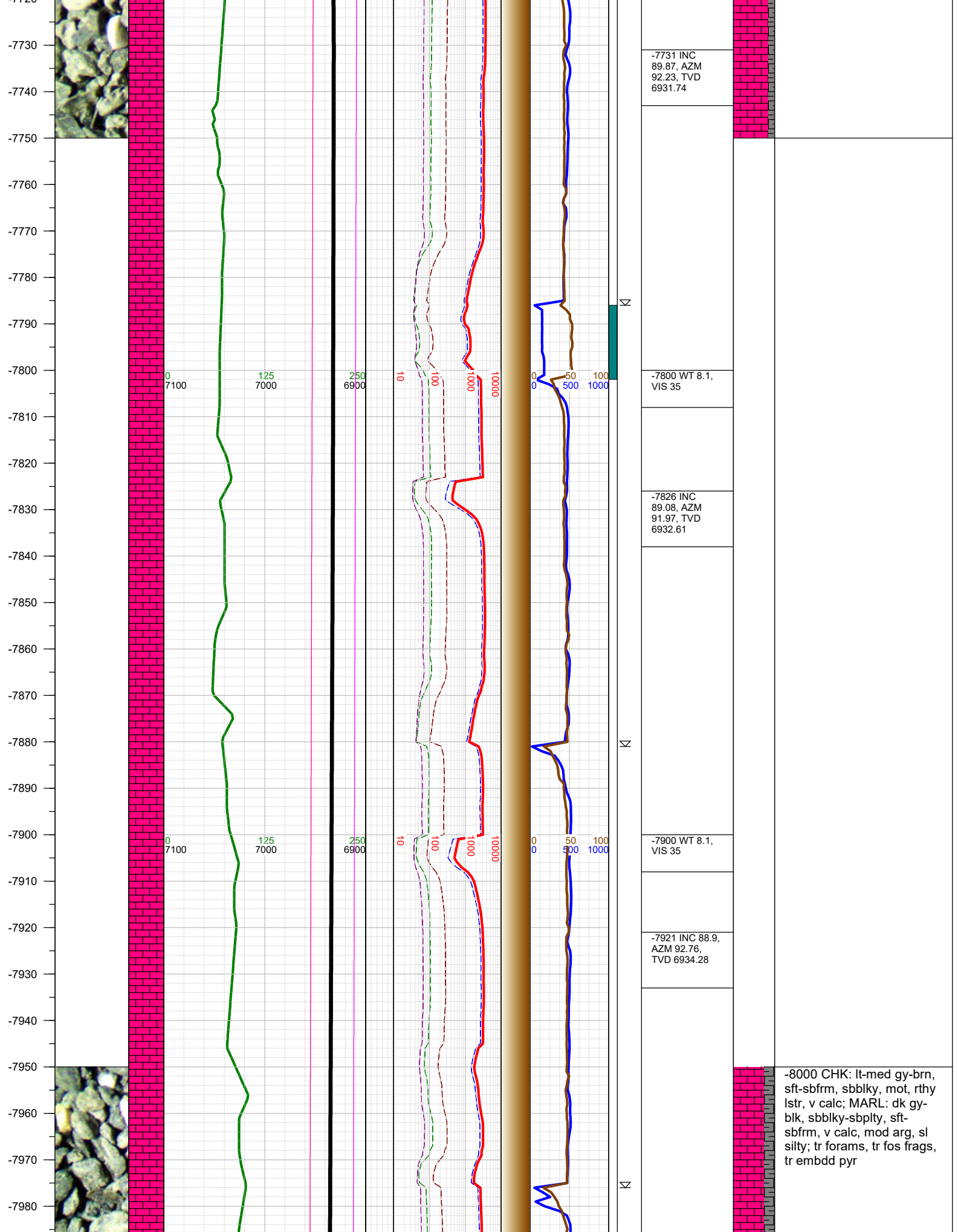

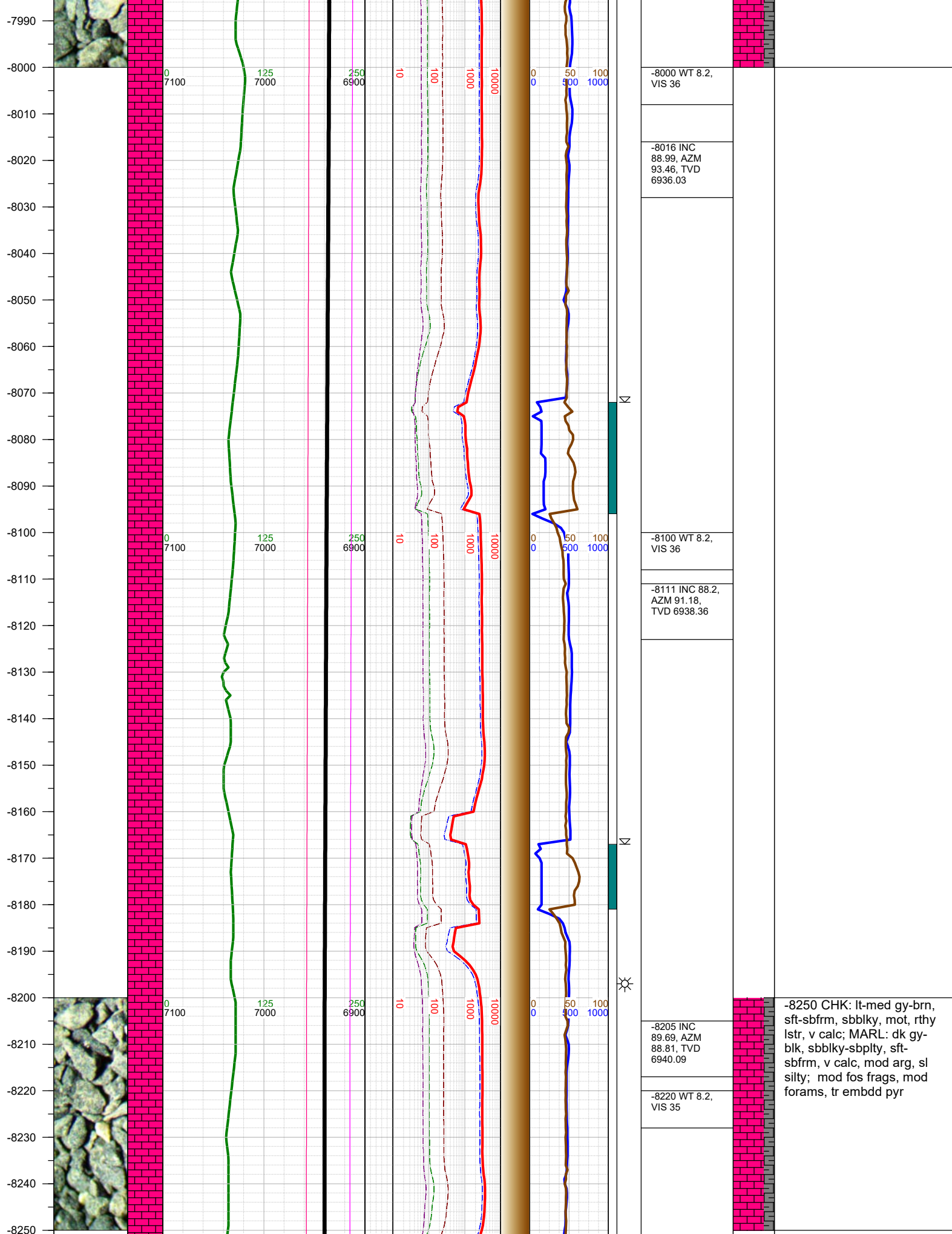

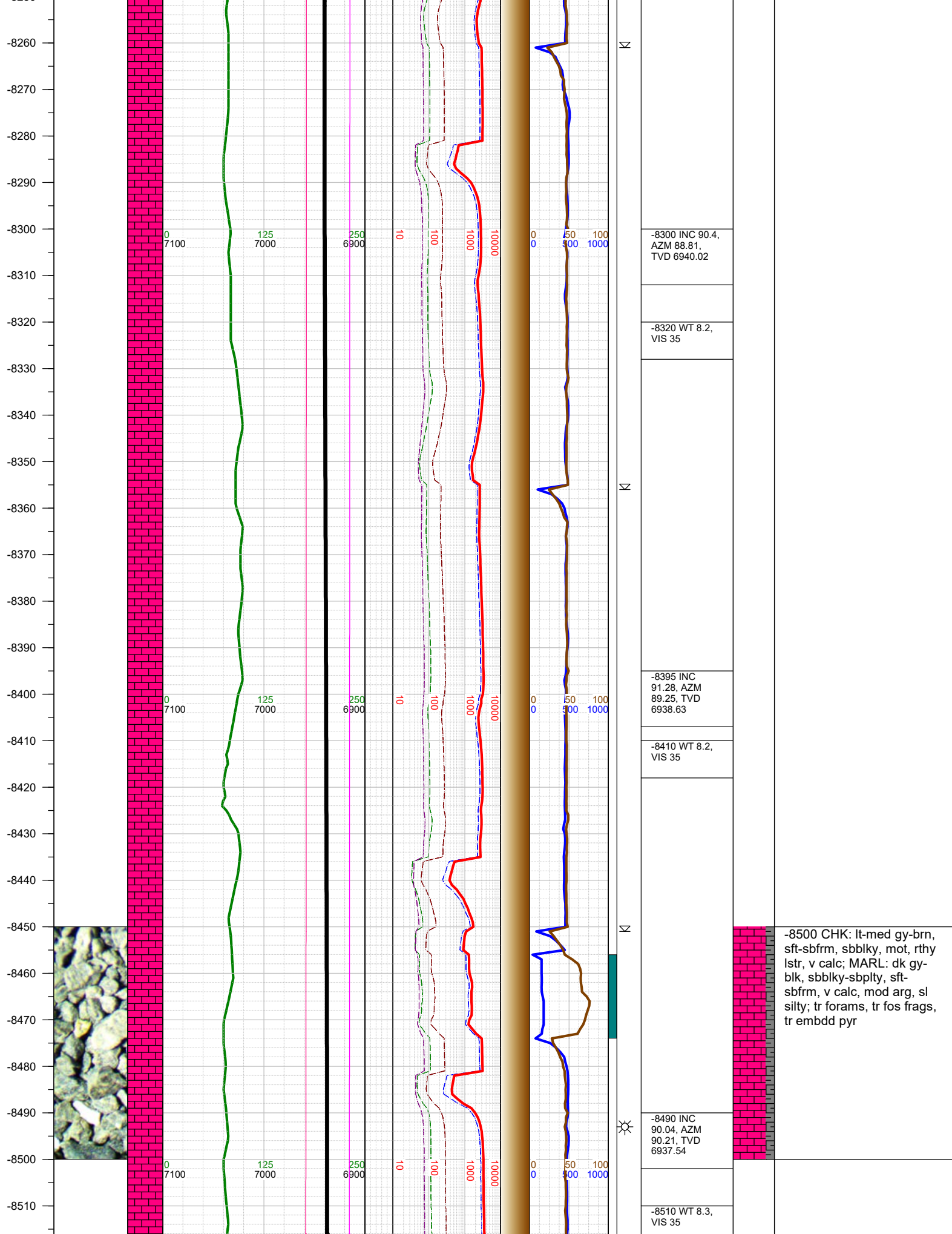

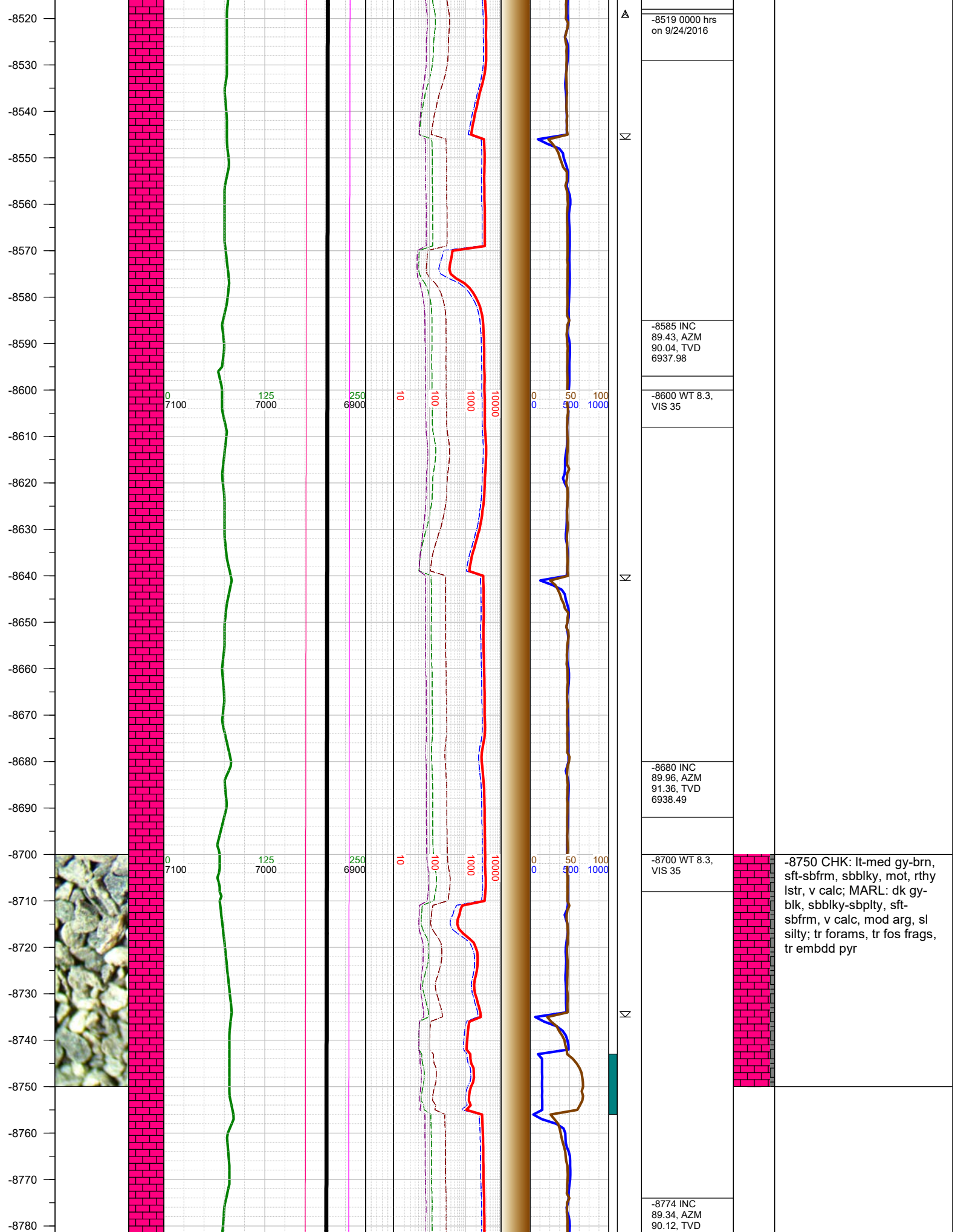

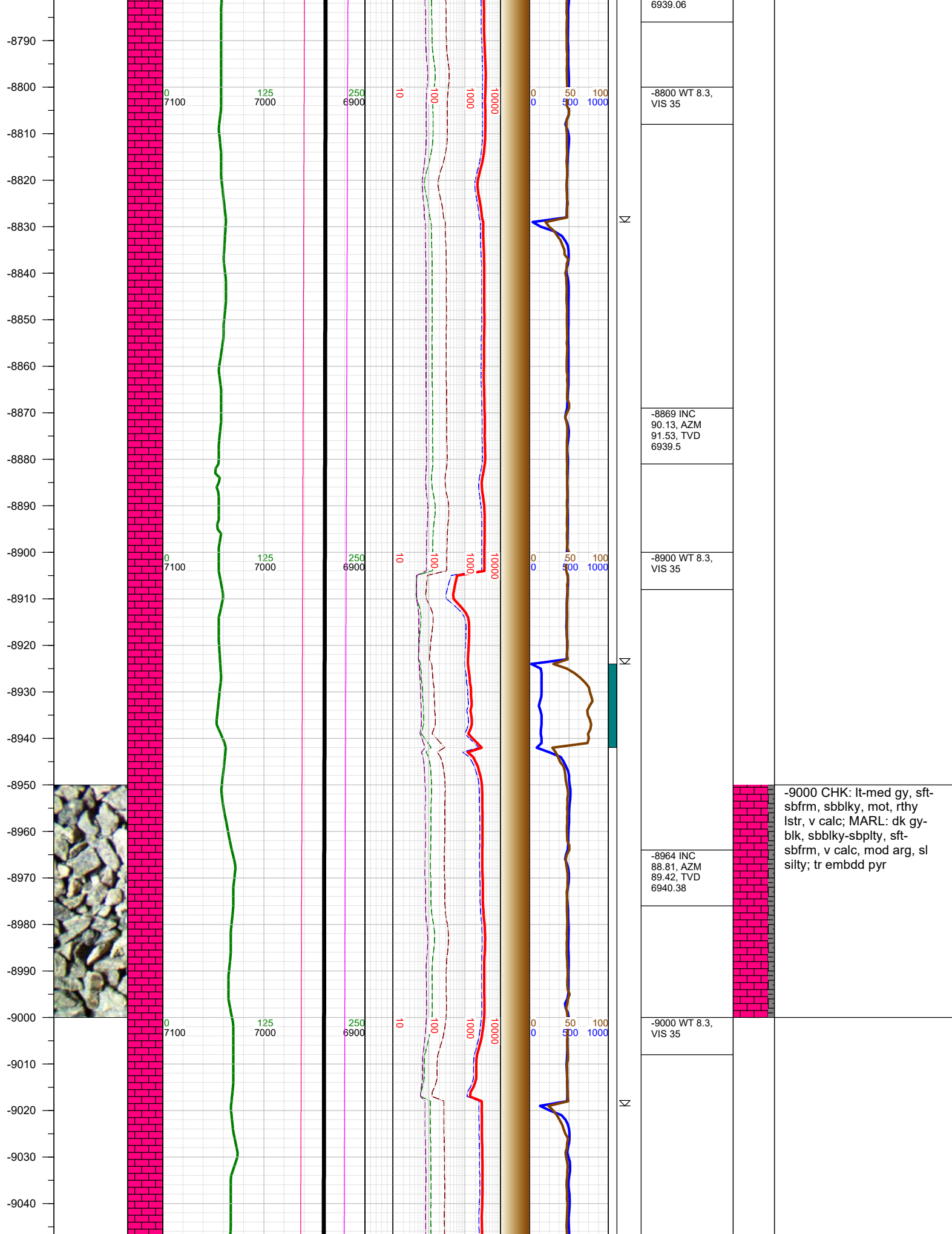

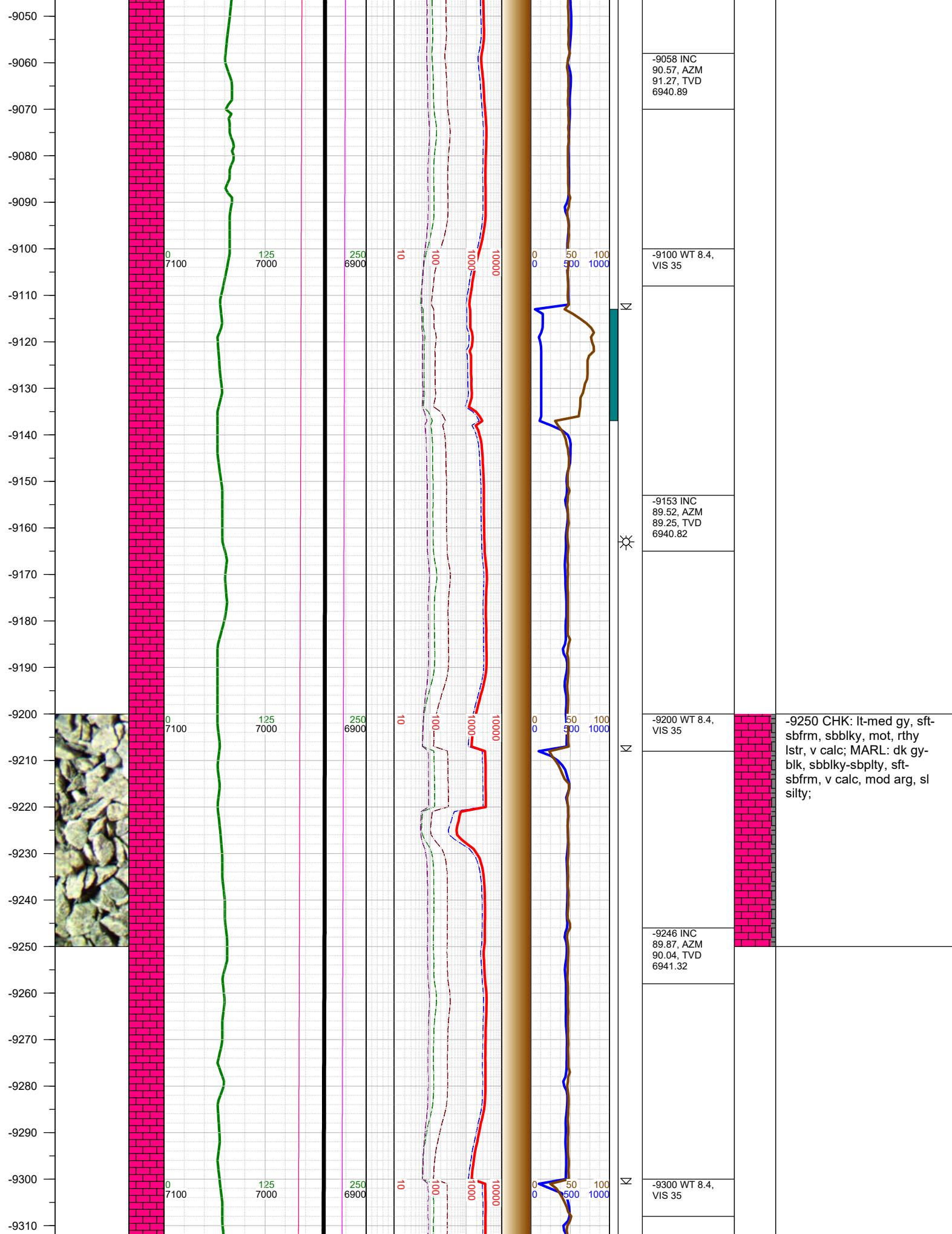

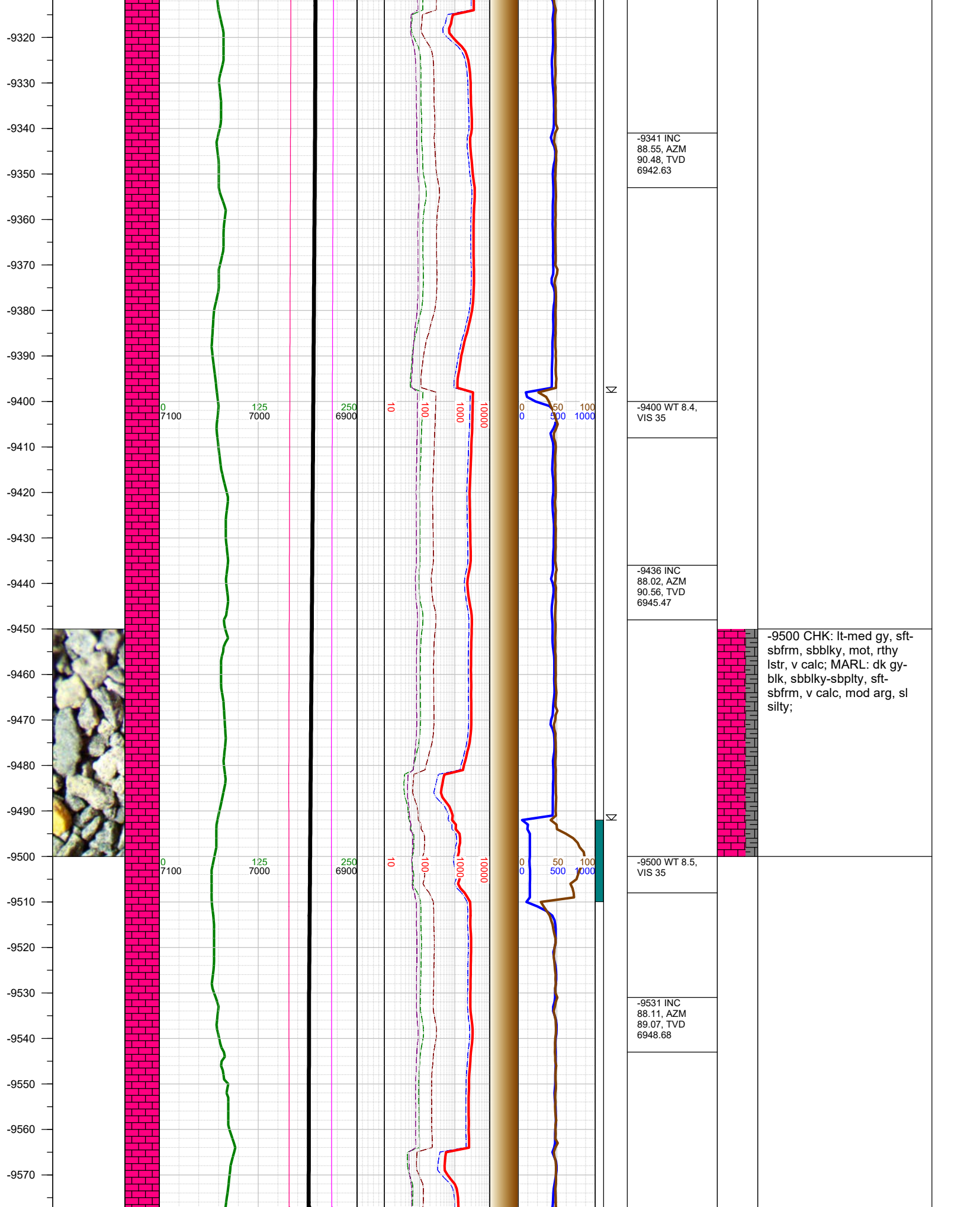

-9580
-9590
-9600
-9610
-9620
-9630
-9640
-9650
-9660
-9670
-9680
-9690
-9700
-9710
-9720
-9730
-9740
-9750
-9760
-9770
-9780
-9790
-9800
-9810
-9820
-9830
-9840

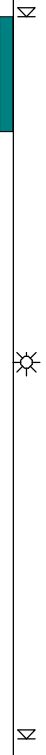
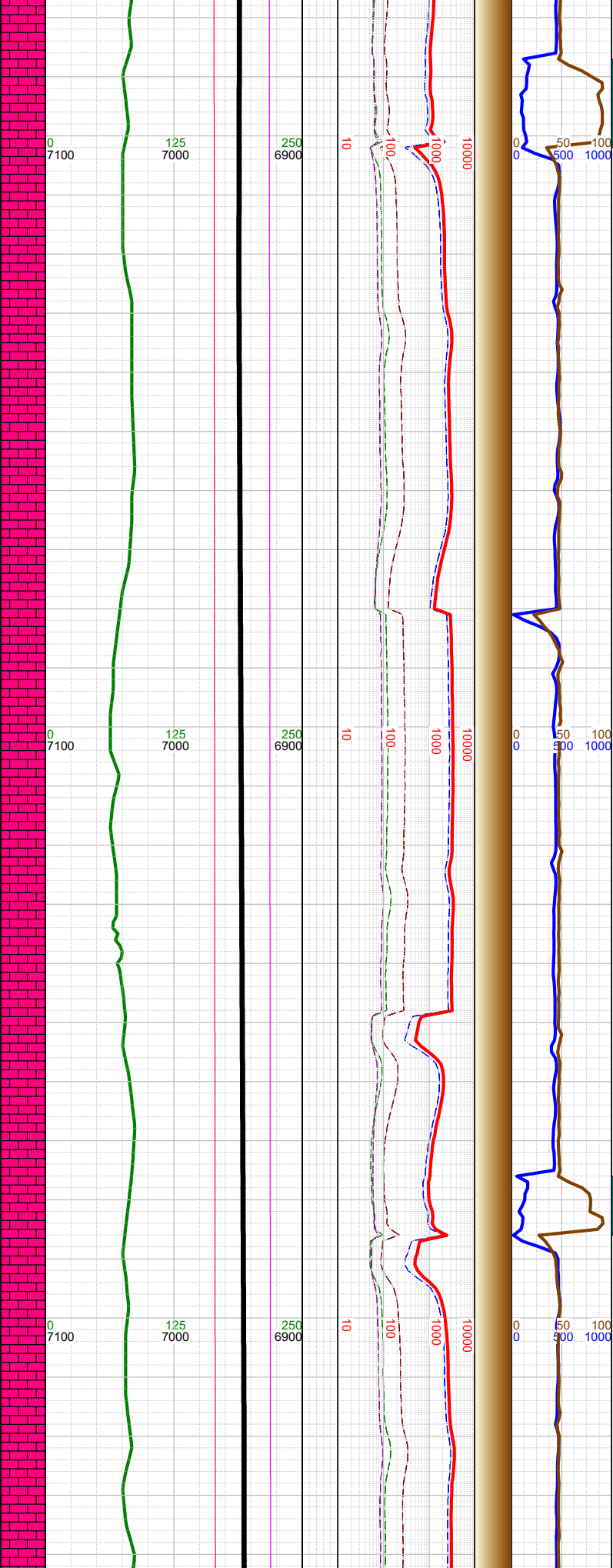

-9600 WT 8.5, VIS 35
-9625 INC 90.92, AZM 89.07, TVD 6949.48
-9700 WT 8.5, VIS 35
-9720 INC 91.54, AZM 89.33, TVD 6947.44
-9800 WT 8.5, VIS 35
-9816 INC 90.75, AZM 89.33, TVD 6945.52

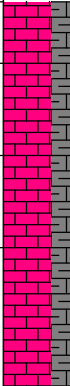

-9750 CHK: lt-med gy, sft-sbfrm, sbbkly, mot, rthy lstr, v calc; MARL: dk gy-blk, sbbkly-sbply, sft-sbfrm, v calc, mod arg, sl silty; tr forams,

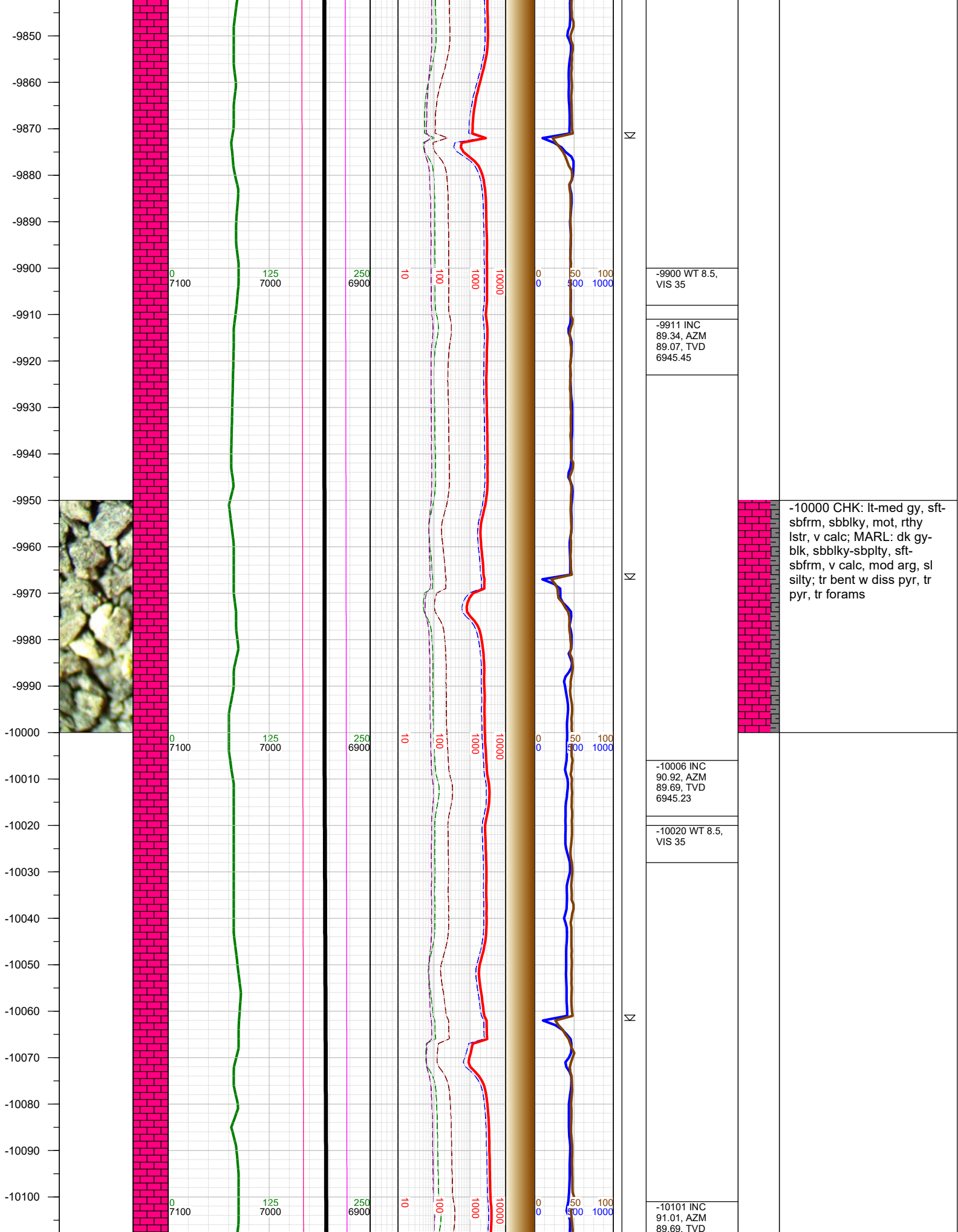

-10110
-10120
-10130
-10140
-10150
-10160
-10170
-10180
-10190
-10200
-10210
-10220
-10230
-10240
-10250
-10260
-10270
-10280
-10290
-10300
-10310
-10320
-10330
-10340
-10350
-10360
-10370

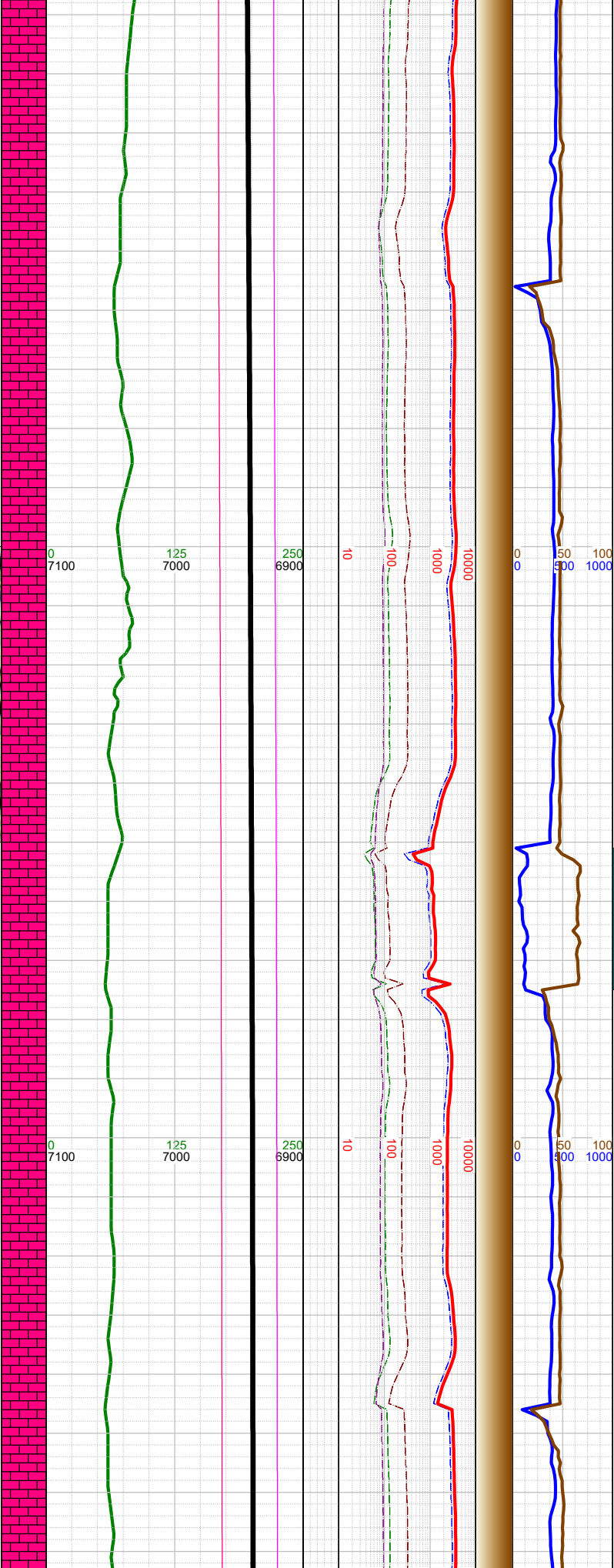
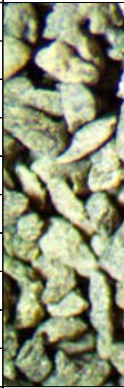

6943.63		
-10120 WT 8.5, VIS 35		
-10196 INC 91.8, AZM 89.77, TVD 6941.3		
-10210 WT 8.5, VIS 35		-10250 CHK: lt-med gy, sft- sbfrm, sbbkly, mot, rthy lstr, v calc; MARL: dk gy- blk, sbbkly-sbplty, sft- sbfrm, v calc, mod arg, sl silty; mod bent, tr pyr, tr forams
-10290 INC 90.22, AZM 90.12, TVD 6939.64		
-10310 WT 8.5, VIS 35		

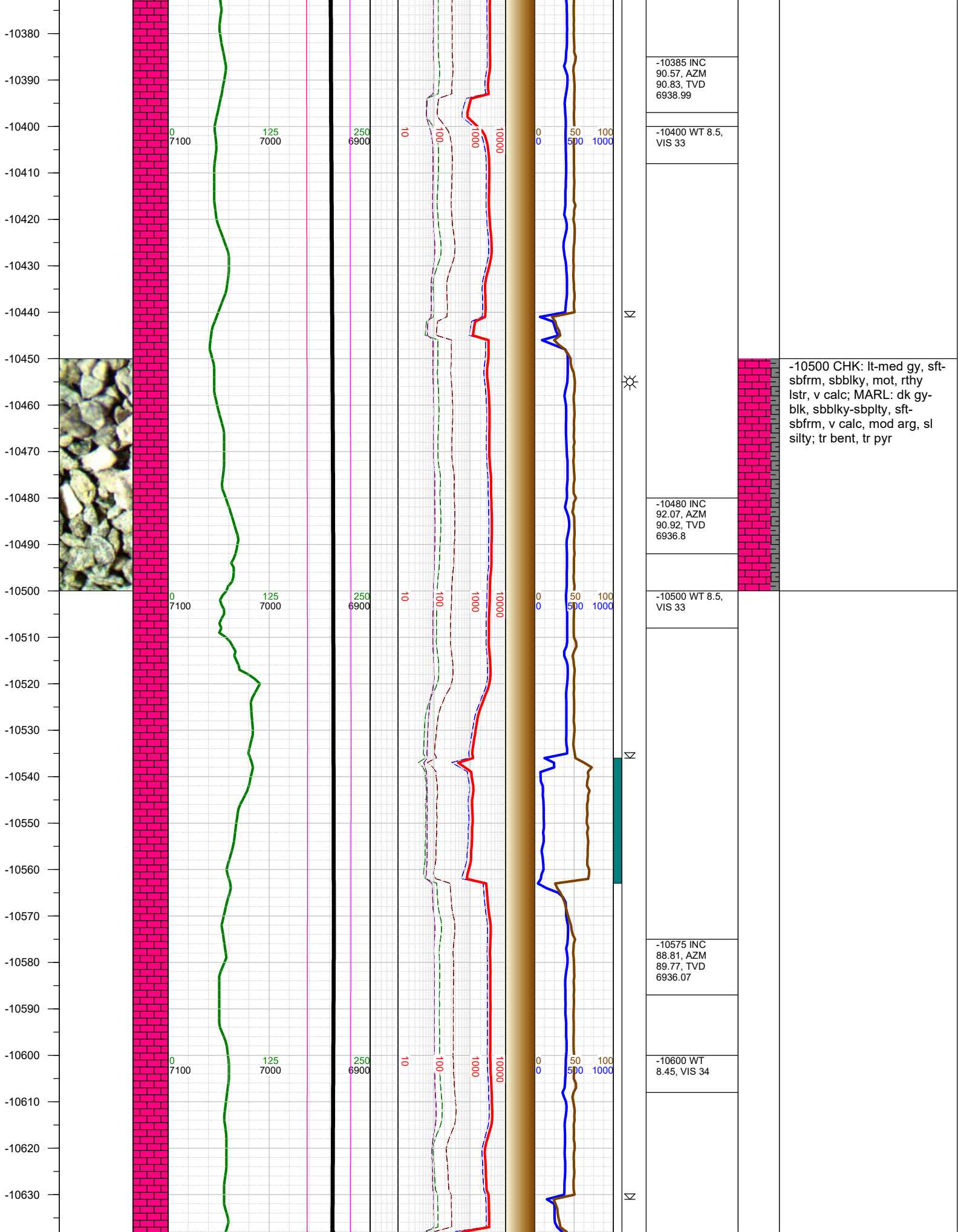

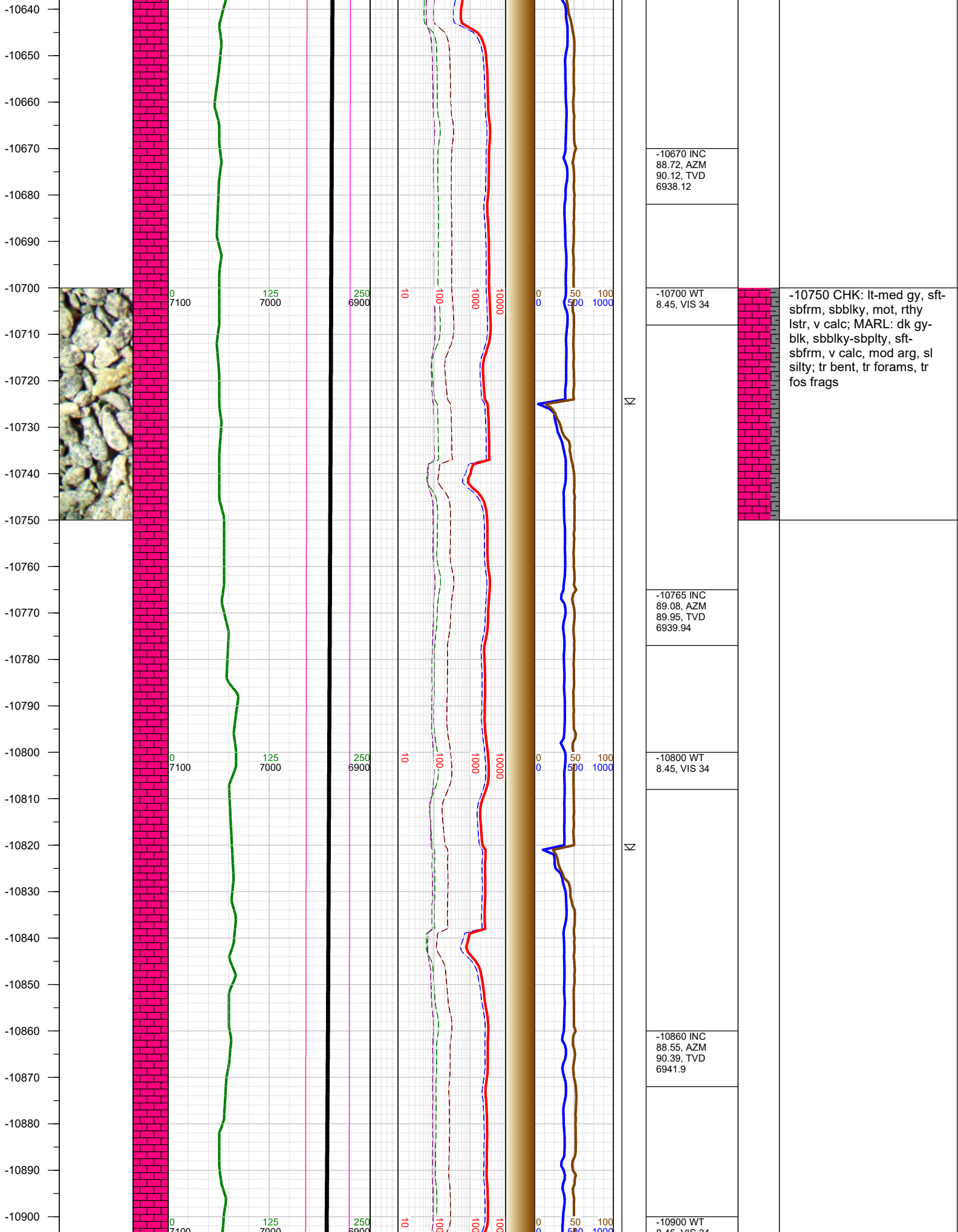

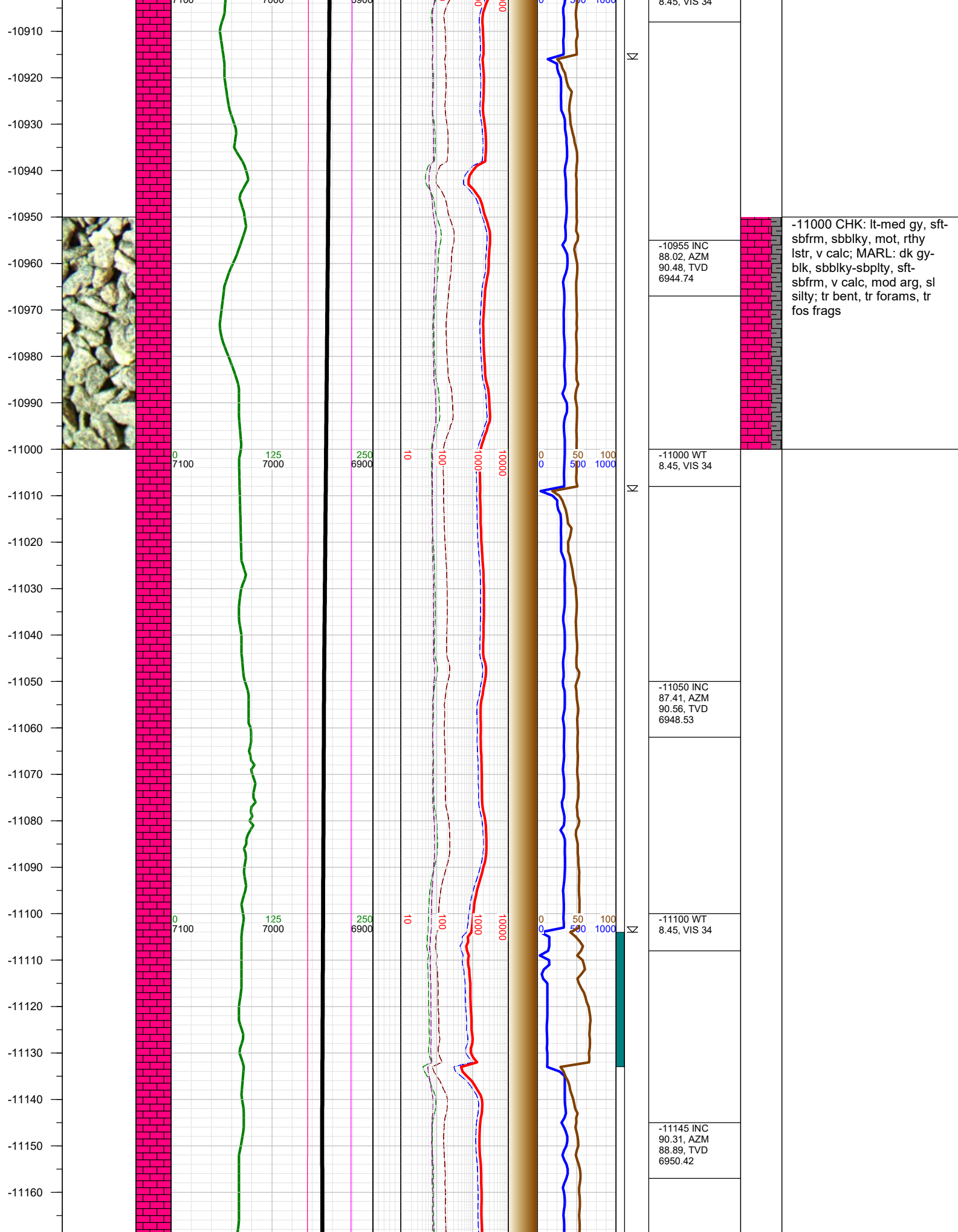

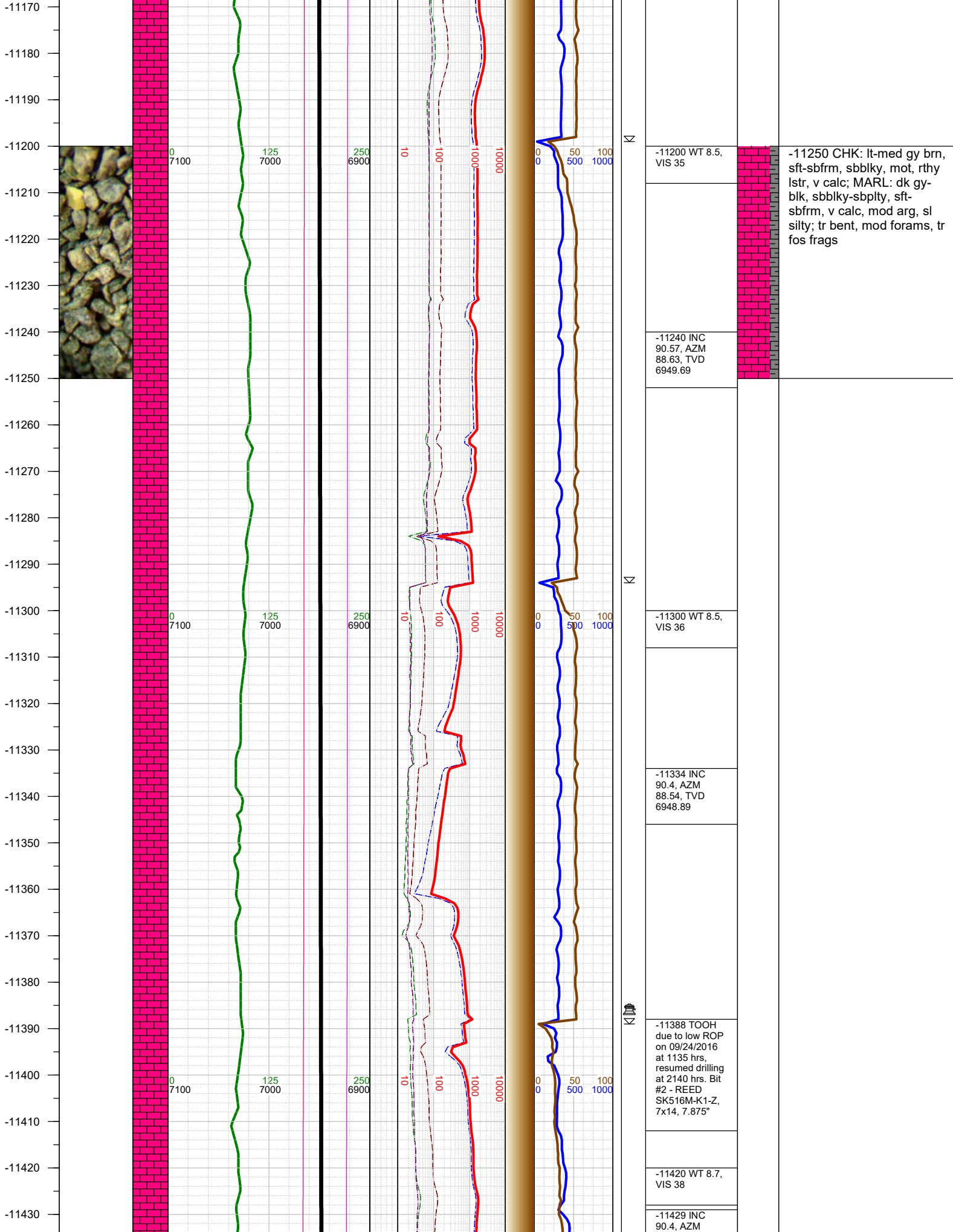

-11440
-11450
-11460
-11470
-11480
-11490
-11500
-11510
-11520
-11530
-11540
-11550
-11560
-11570
-11580
-11590
-11600
-11610
-11620
-11630
-11640
-11650
-11660
-11670
-11680
-11690

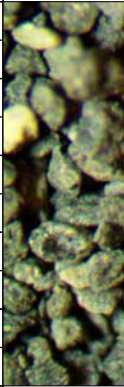

0
7100

125
7000

250
6900

10

100

1000

10000

0

50

500

1000



88.45, TVD
6948.23

-11500 WT 8.7,
VIS 38

-11524 INC
90.66, AZM
87.22, TVD
6947.35

-11600 WT 8.7,
VIS 38

-11619 INC
88.9, AZM
89.33, TVD
6947.71

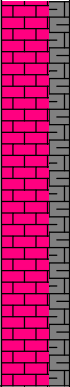

-11500 CHK: lt-med gy brn,
sft-sbfrm, sbbkly, mot, rthy
lstr, v calc; MARL: dk gy-
blk, sbbkly-sbplty, sft-
sbfrm, v calc, mod arg, sl
silty; tr bent, mod forams, tr
fos frags

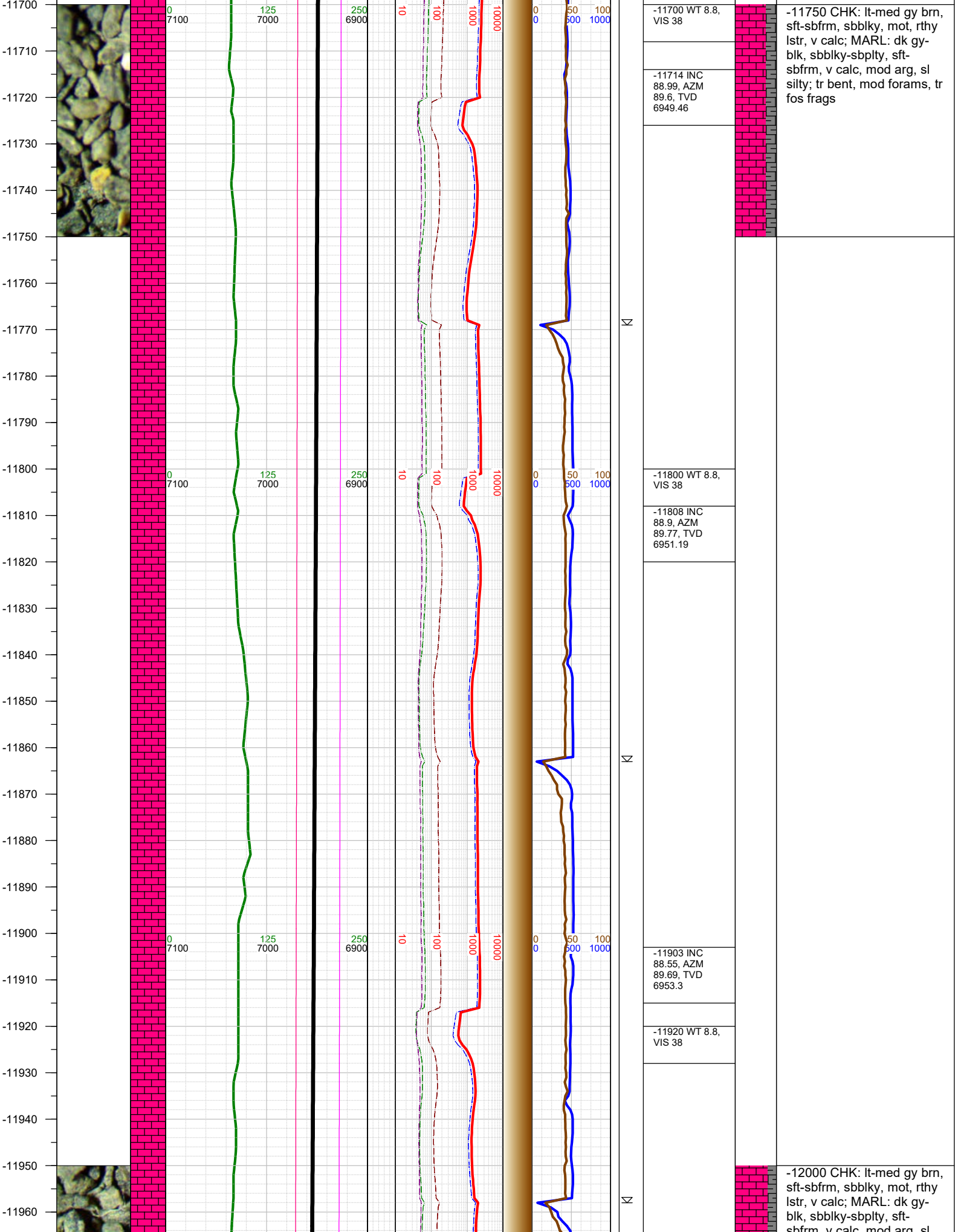

-11970
-11980
-11990
-12000
-12010
-12020
-12030
-12040
-12050
-12060
-12070
-12080
-12090
-12100
-12110
-12120
-12130
-12140
-12150
-12160
-12170
-12180
-12190
-12200
-12210
-12220
-12230

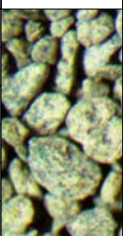

0
7100

0
7100

0
7100

125
7000

125
7000

125
7000

250
6900

250
6900

250
6900

10
100

10
100

10
100

1000
10000

1000
10000

1000
10000

0
50
100

0
50
100

0
50
100

▲
▽

▽

-11998 INC 88.46, AZM 89.77, TVD 6955.78
-12010 WT 8.8, VIS 38
-12048 0000 hrs on 9/25/2016
-12093 INC 88.2, AZM 89.86, TVD 6958.55
-12110 WT 8.7, VIS 37
-12187 INC 90.66, AZM 90.65, TVD 6959.49
-12200 WT 8.65, VIS 37

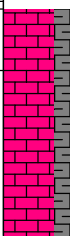
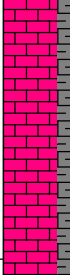

siltst, v calc, mod arg, sl
silty; mod forams, mod fos
frags, tr embdd pyr

-12250 CHK: lt-med gy brn,
sft-sbfrm, sbblky, mot, rthy
lstr, v calc; MARL: dk gy-
blk, sbblky-sbplty, sft-
sbfrm, v calc, mod arg, sl
silty; mod forams, mod fos
frags, tr embdd pyr

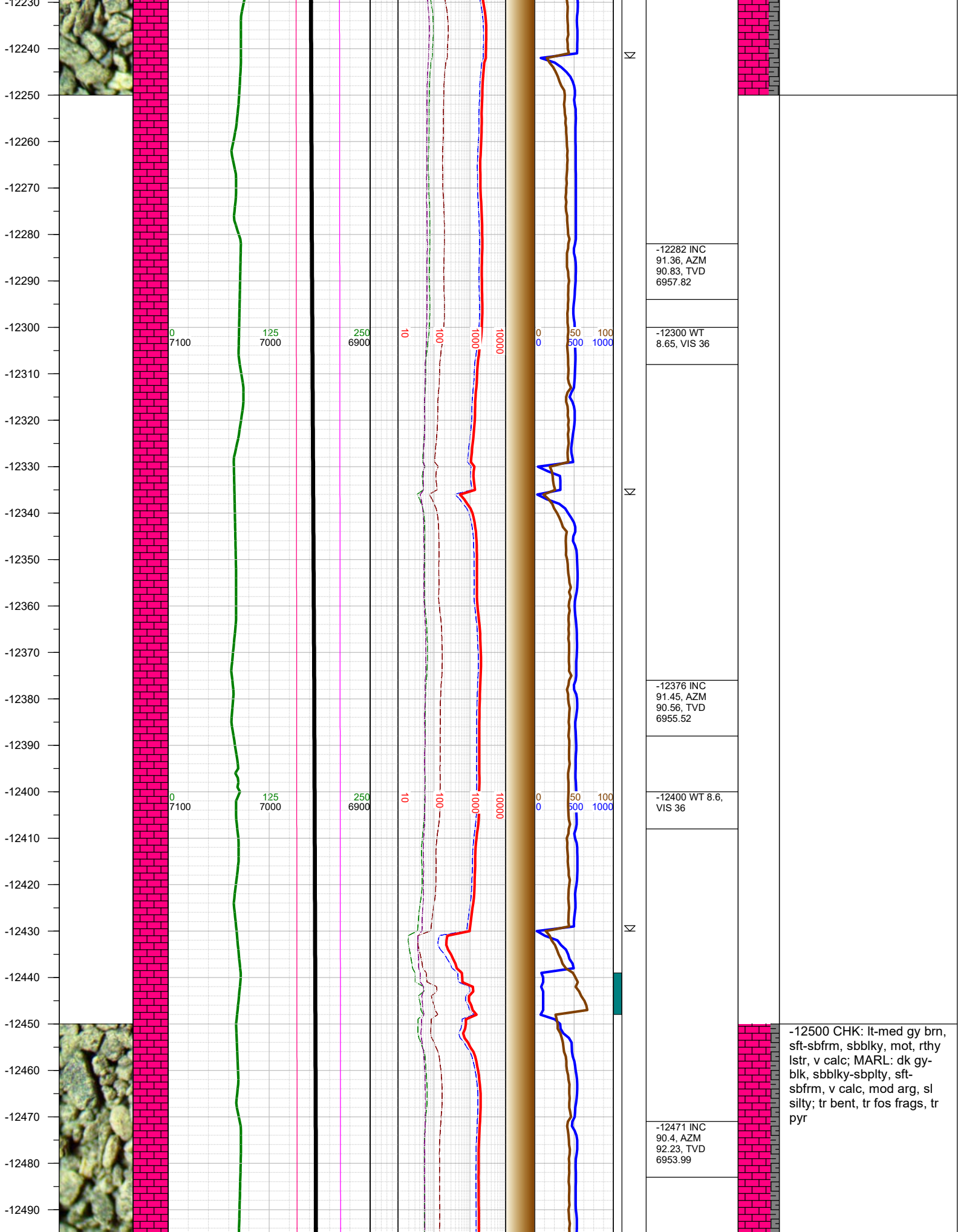

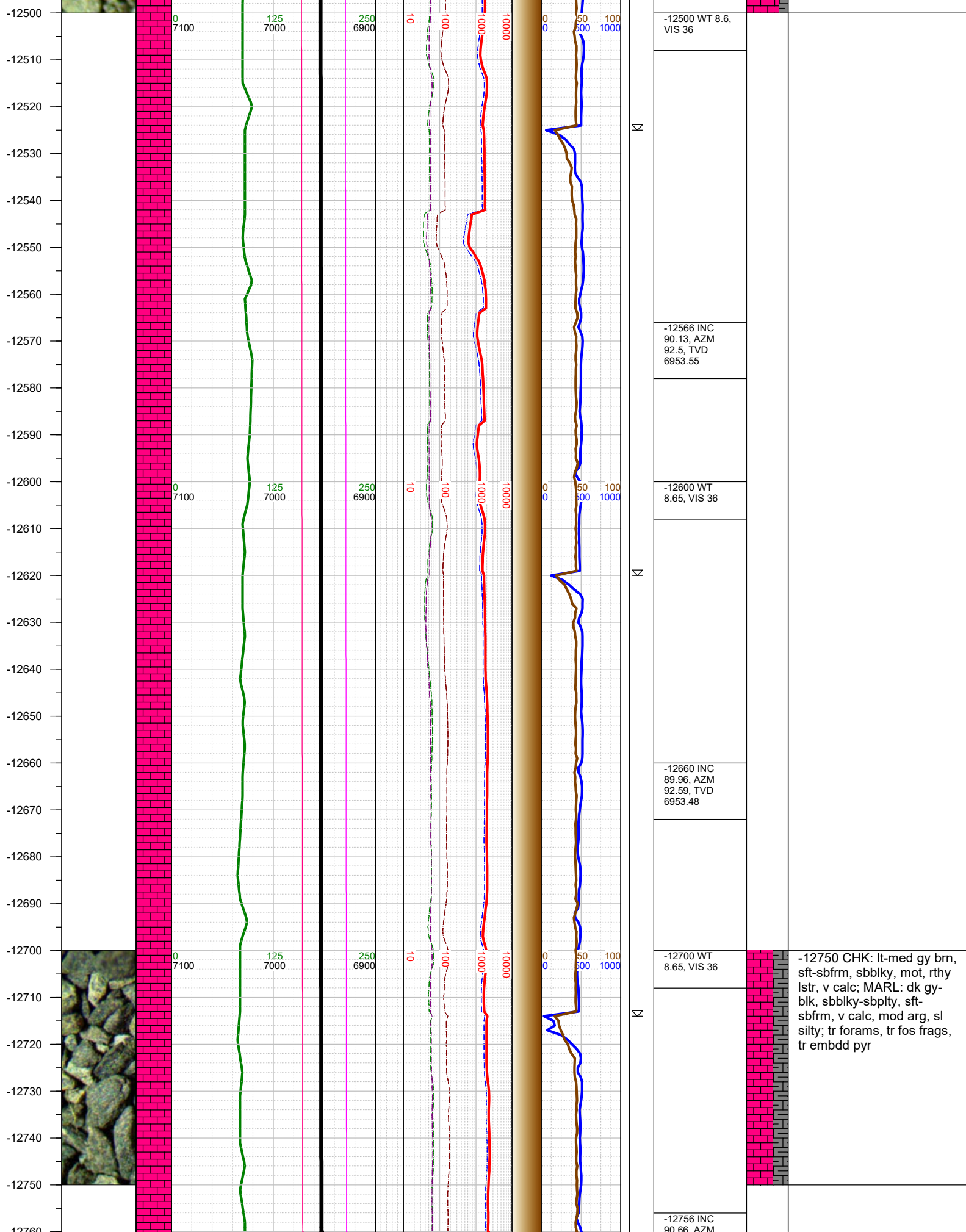

-12750 CHK: lt-med gy brn, sft-sbfrm, sbblky, mot, rthy lstr, v calc; MARL: dk gy-blk, sbblky-sbplty, sft-sbfrm, v calc, mod arg, sl silty; tr forams, tr fos frags, tr embdd pyr

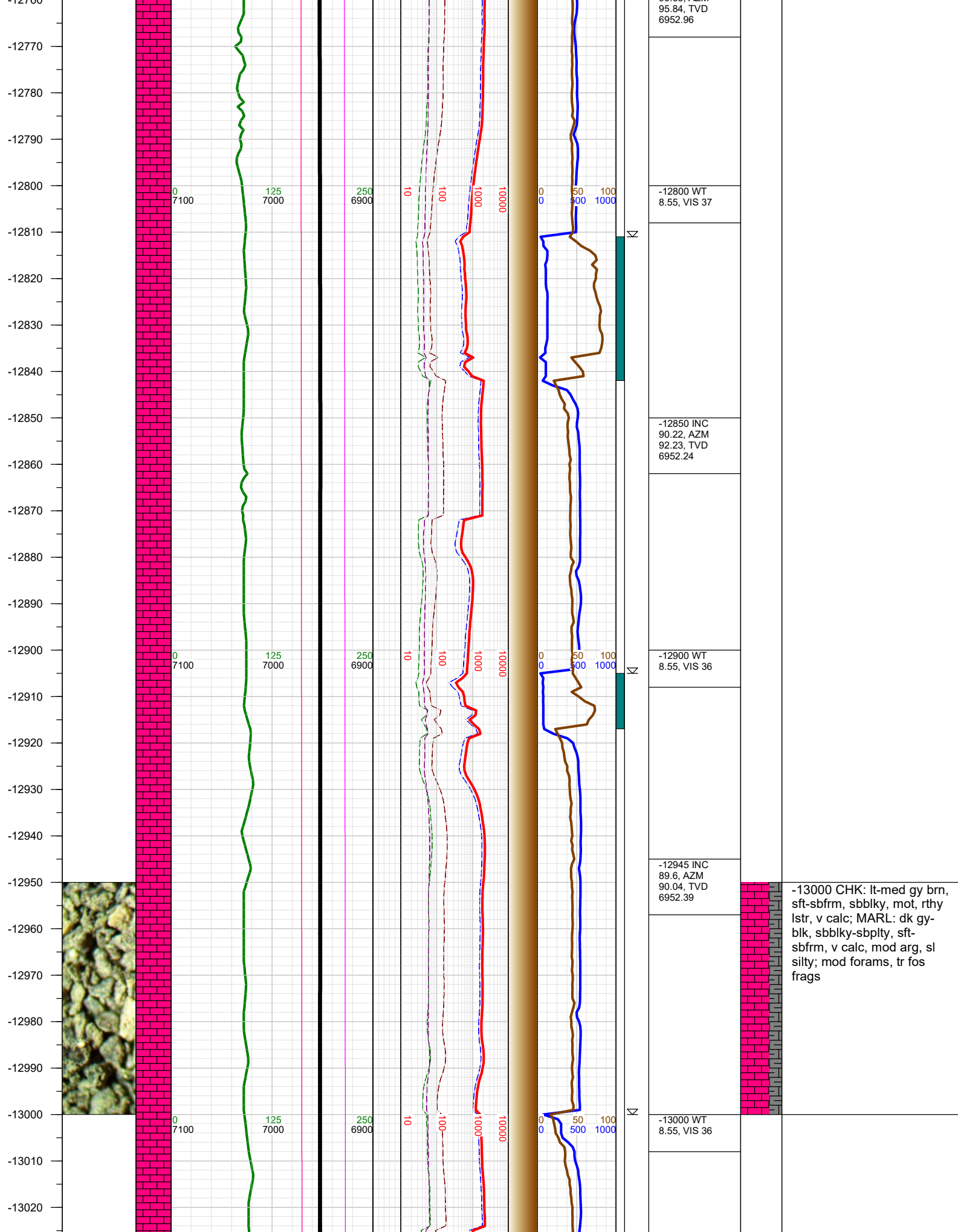

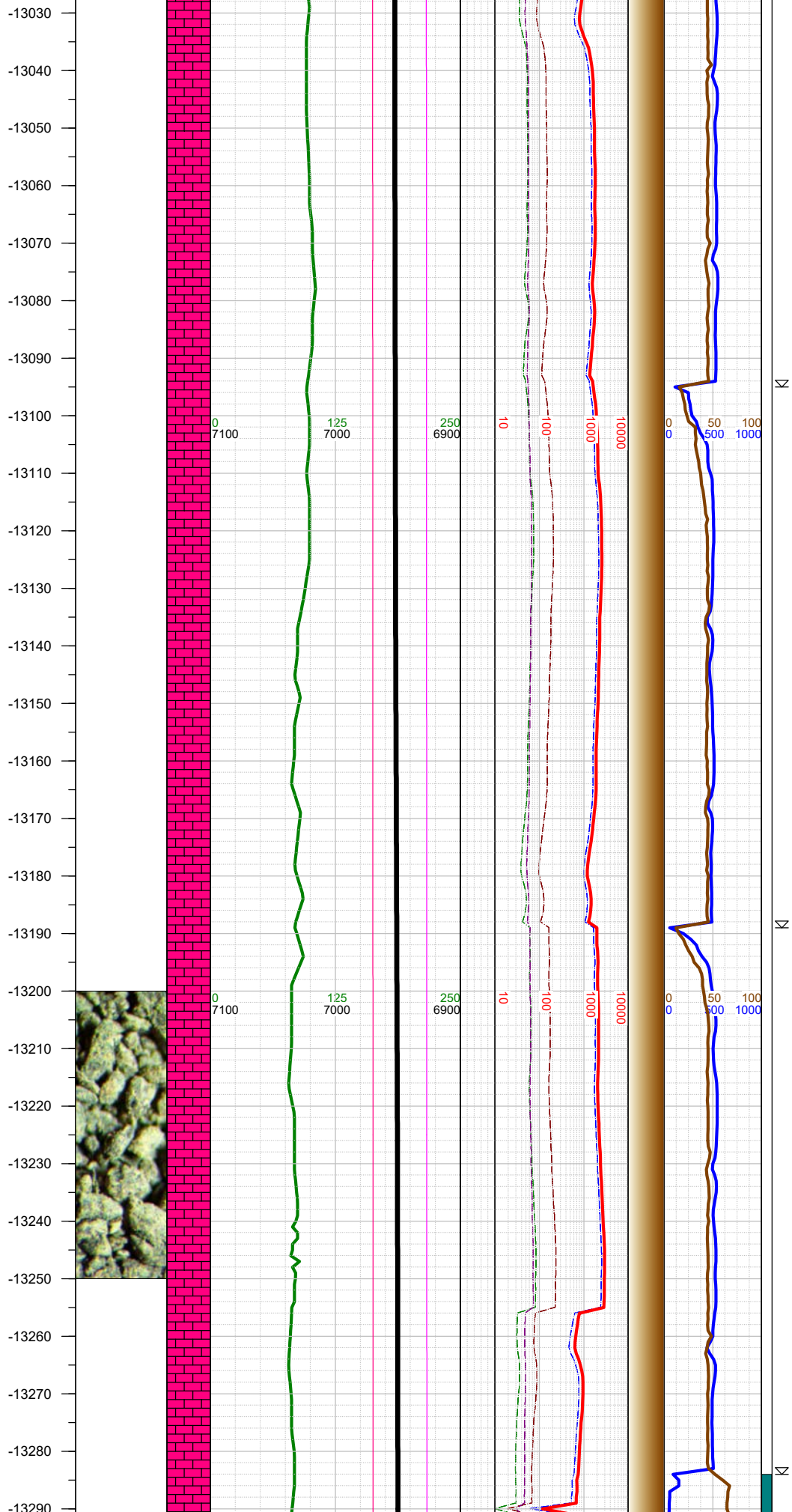

-13040 INC
90.13, AZM
89.6, TVD
6952.61

-13100 WT
8.55, VIS 36

-13134 INC
90.66, AZM
89.86, TVD
6951.96

-13200 WT
8.55, VIS 36

-13229 INC
91.19, AZM
90.12, TVD
6950.43

-13250 CHK: lt-med gy brn,
sft-sbfrm, sbbkly, mot, rthy
lstr, v calc; MARL: dk gy-
blk, sbbkly-sbply, sft-
sbfrm, v calc, mod arg, sl
silty; mod forams, tr fos
frags

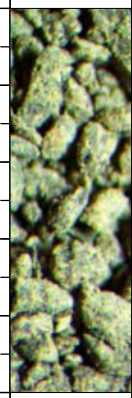

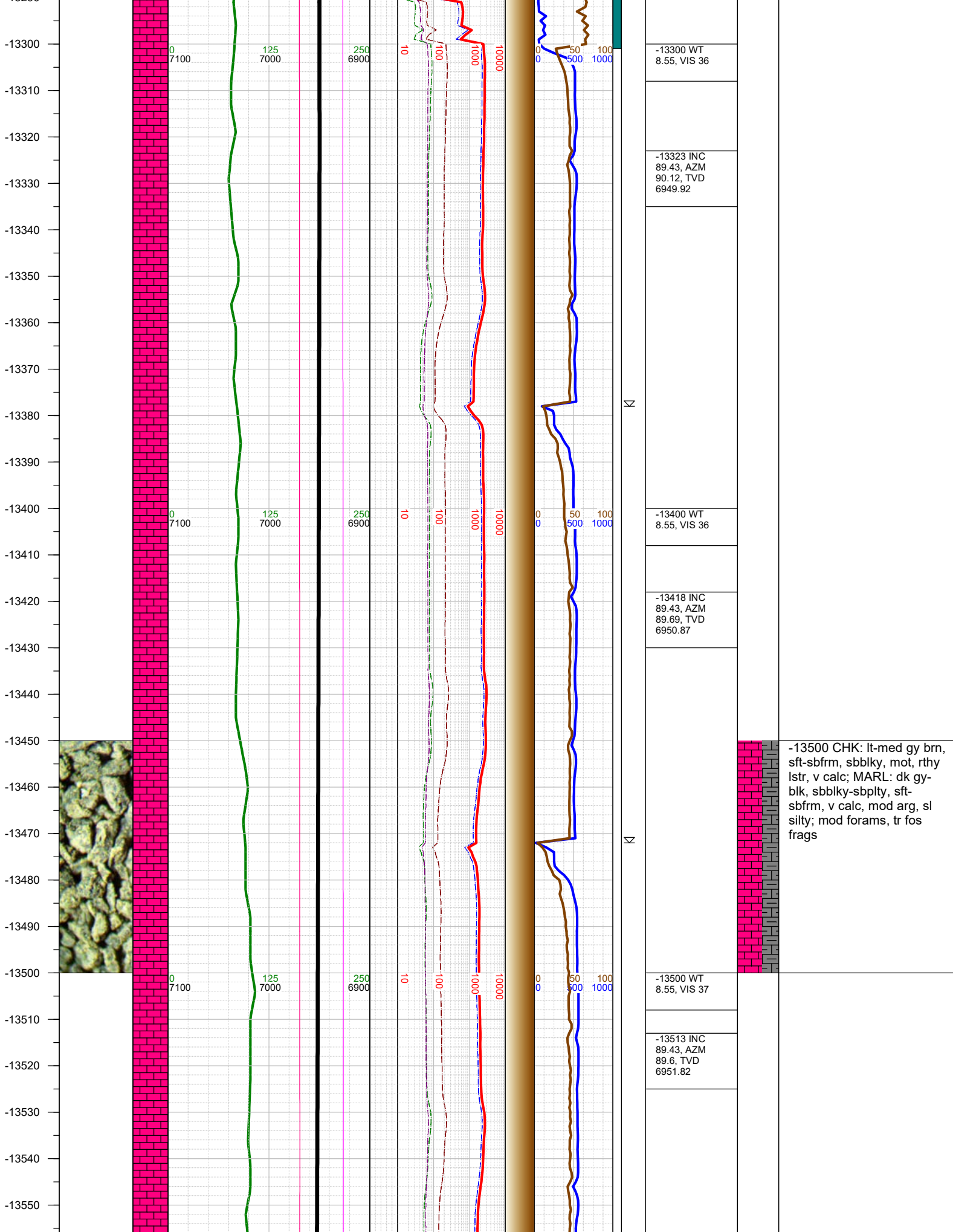

-13500 CHK: lt-med gy brn, sft-sbfrm, sbbkly, mot, rthy lstr, v calc; MARL: dk gy-blk, sbbkly-sbplty, sft-sbfrm, v calc, mod arg, sl silty; mod forams, tr fos frags

-13560
-13570
-13580
-13590
-13600
-13610
-13620
-13630
-13640
-13650
-13660
-13670
-13680
-13690
-13700
-13710
-13720
-13730
-13740
-13750
-13760
-13770
-13780
-13790
-13800
-13810
-13820

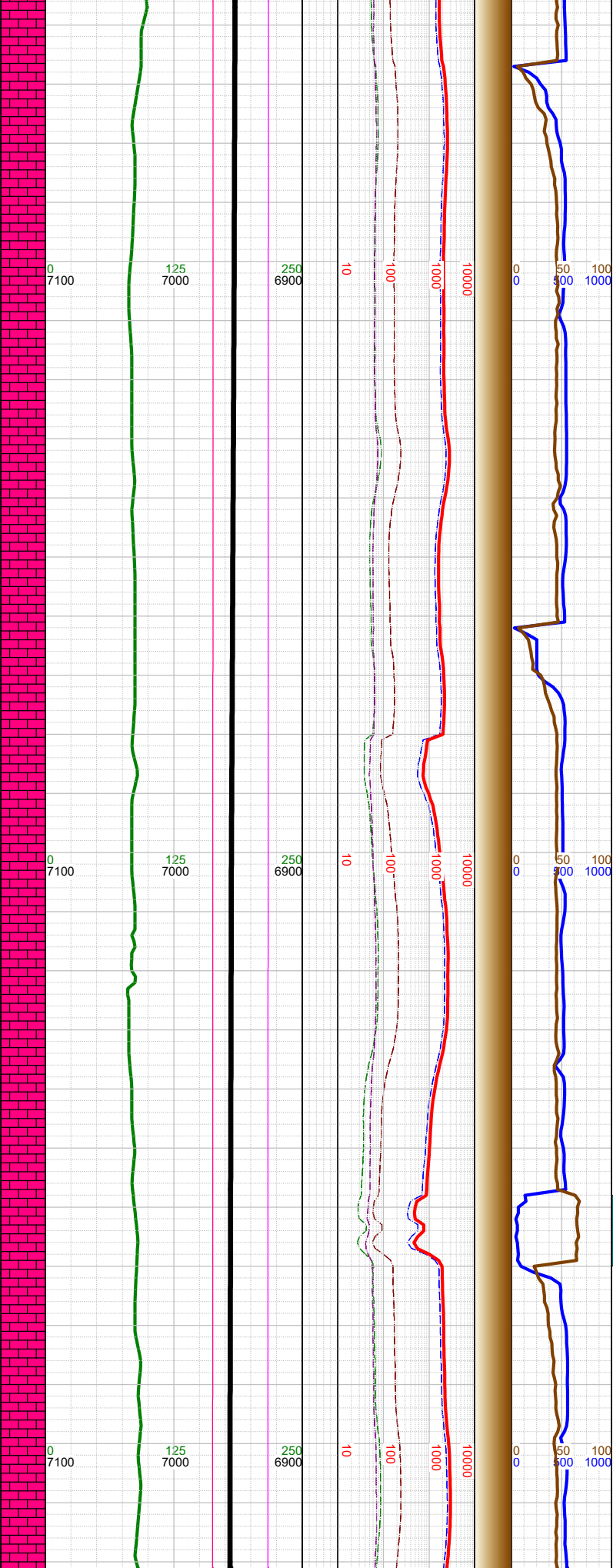

-13600 WT 8.55, VIS 37	-13608 INC 88.81, AZM 90.12, TVD 6953.28		-13703 INC 88.72, AZM 89.42, TVD 6955.33	-13720 WT 8.55, VIS 37	-13750 CHK: lt-med gy brn, sft-sbfrm, sbblky, mot, rthy lstr, v calc; MARL: dk gy- blk, sbblky-sbply, sft- sbfrm, v calc, mod arg, sl silty; mod forams, tr fos frags
-13797 INC 90.04, AZM 89.6, TVD 6956.35	-13810 WT 8.55, VIS 37				

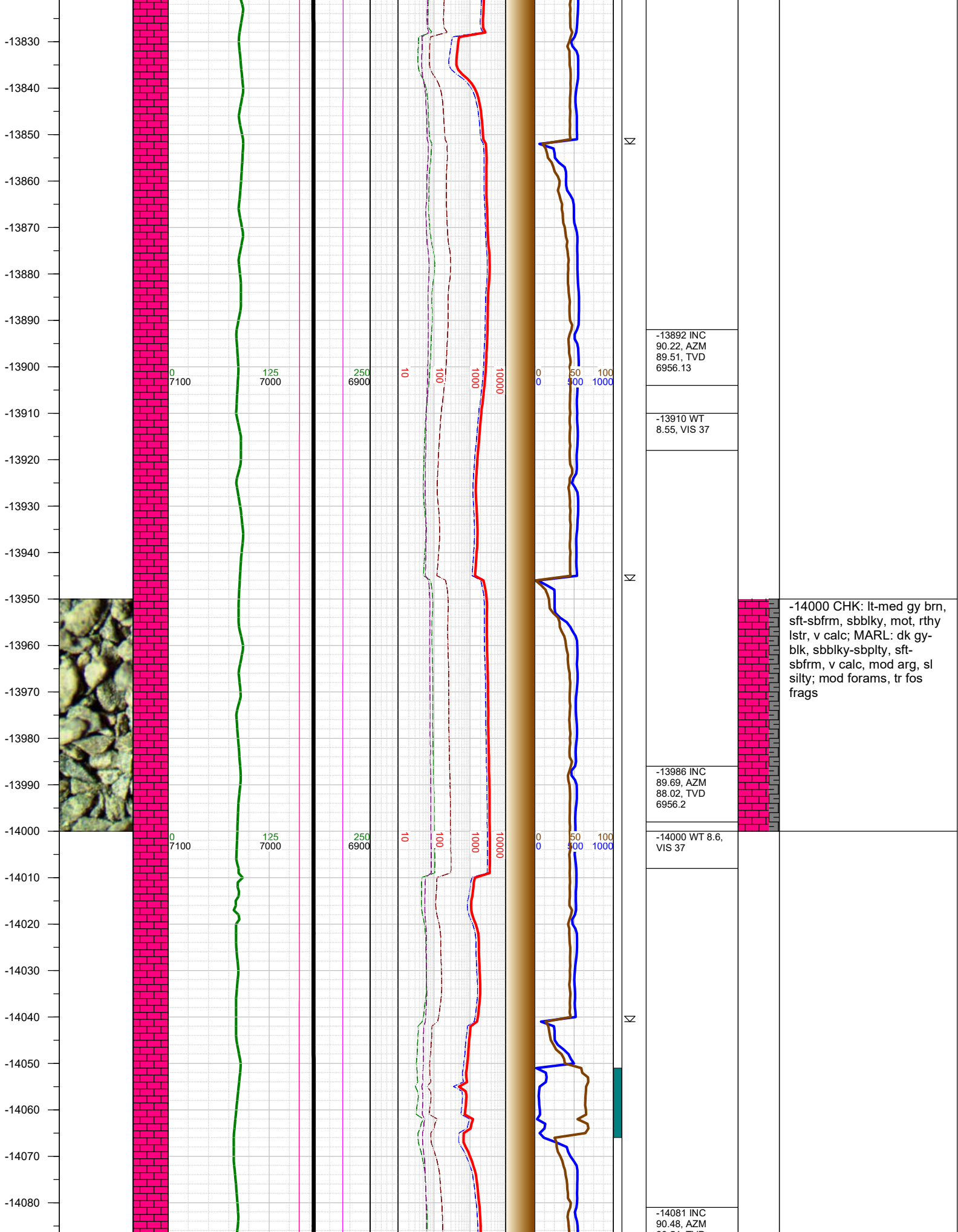

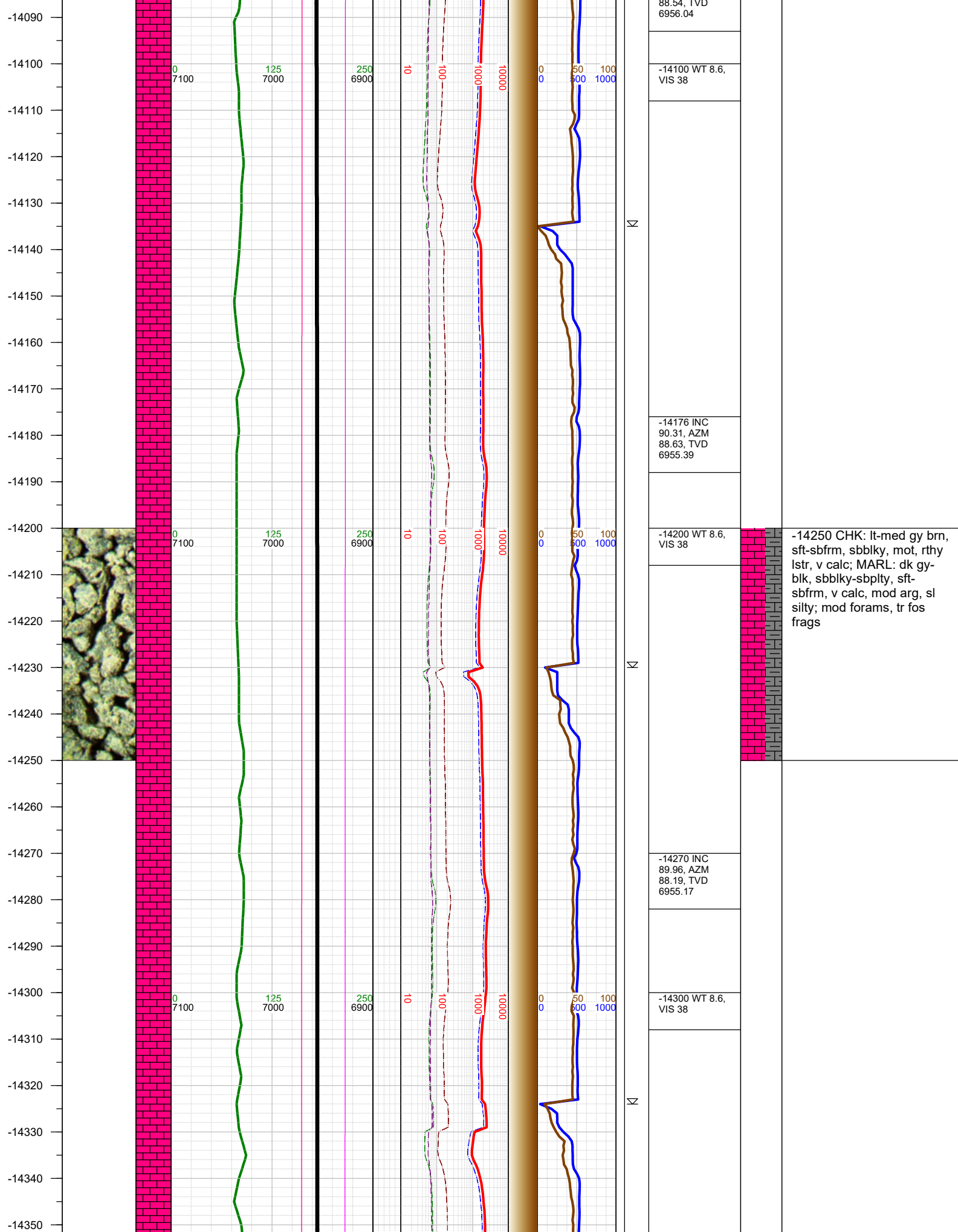

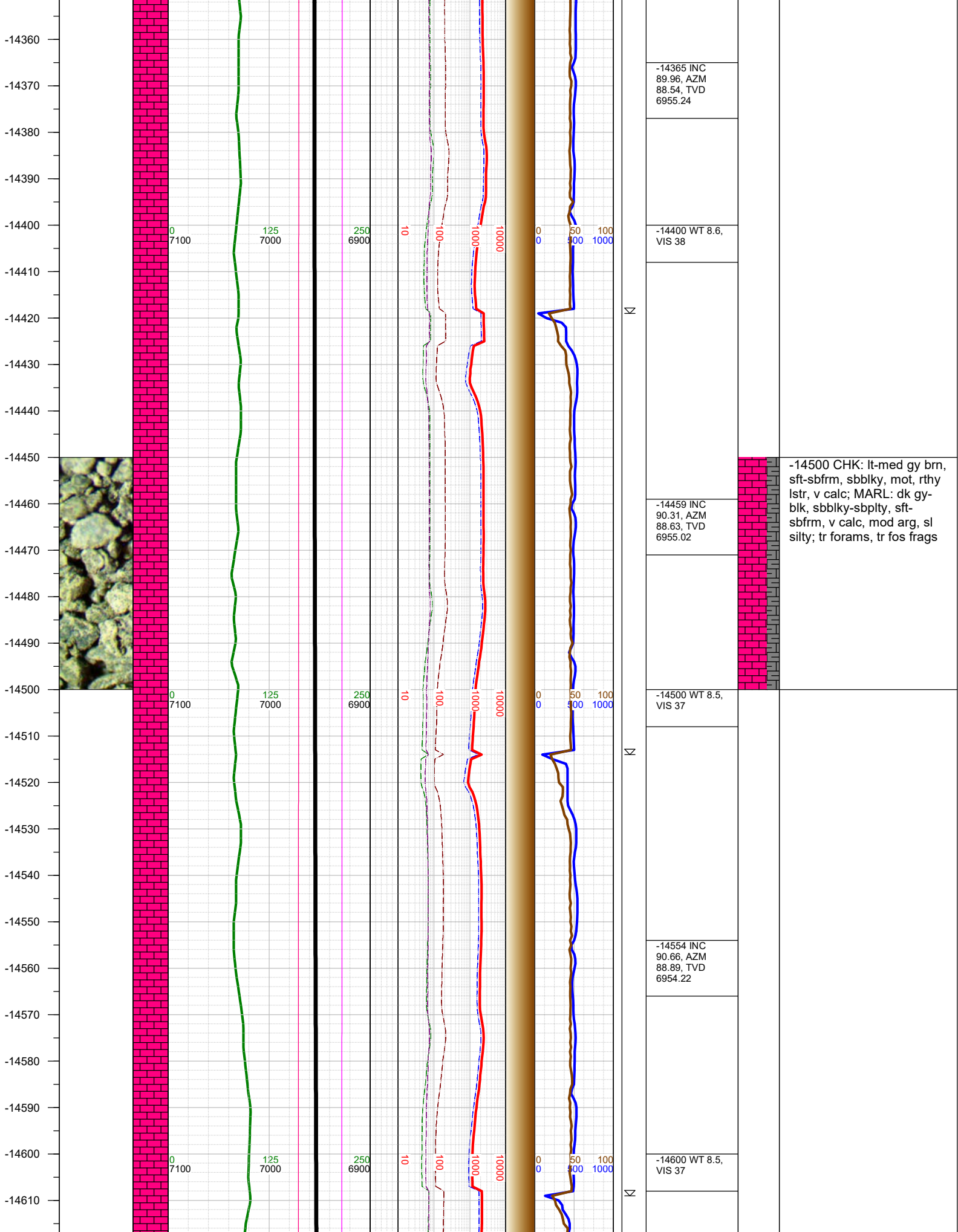

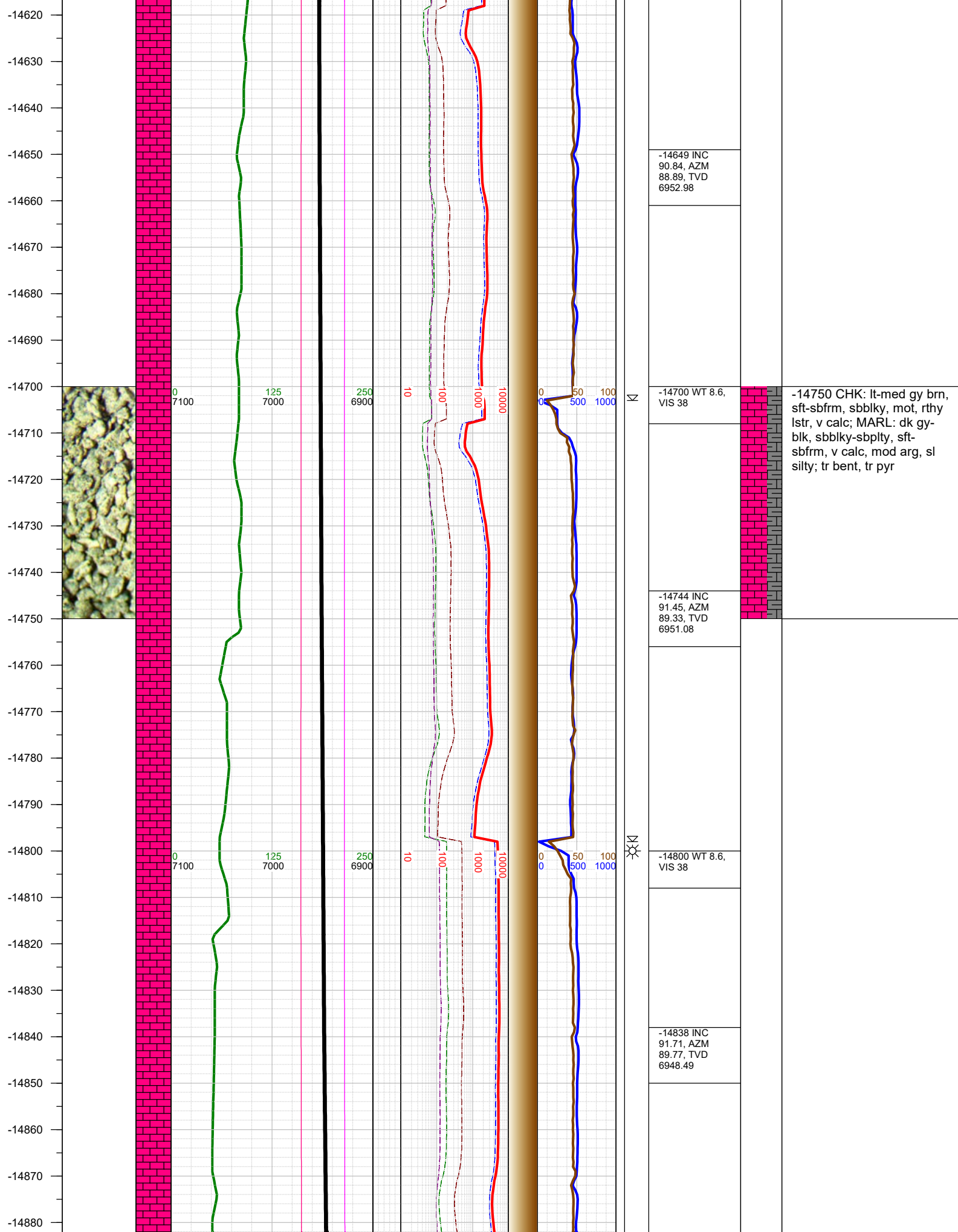

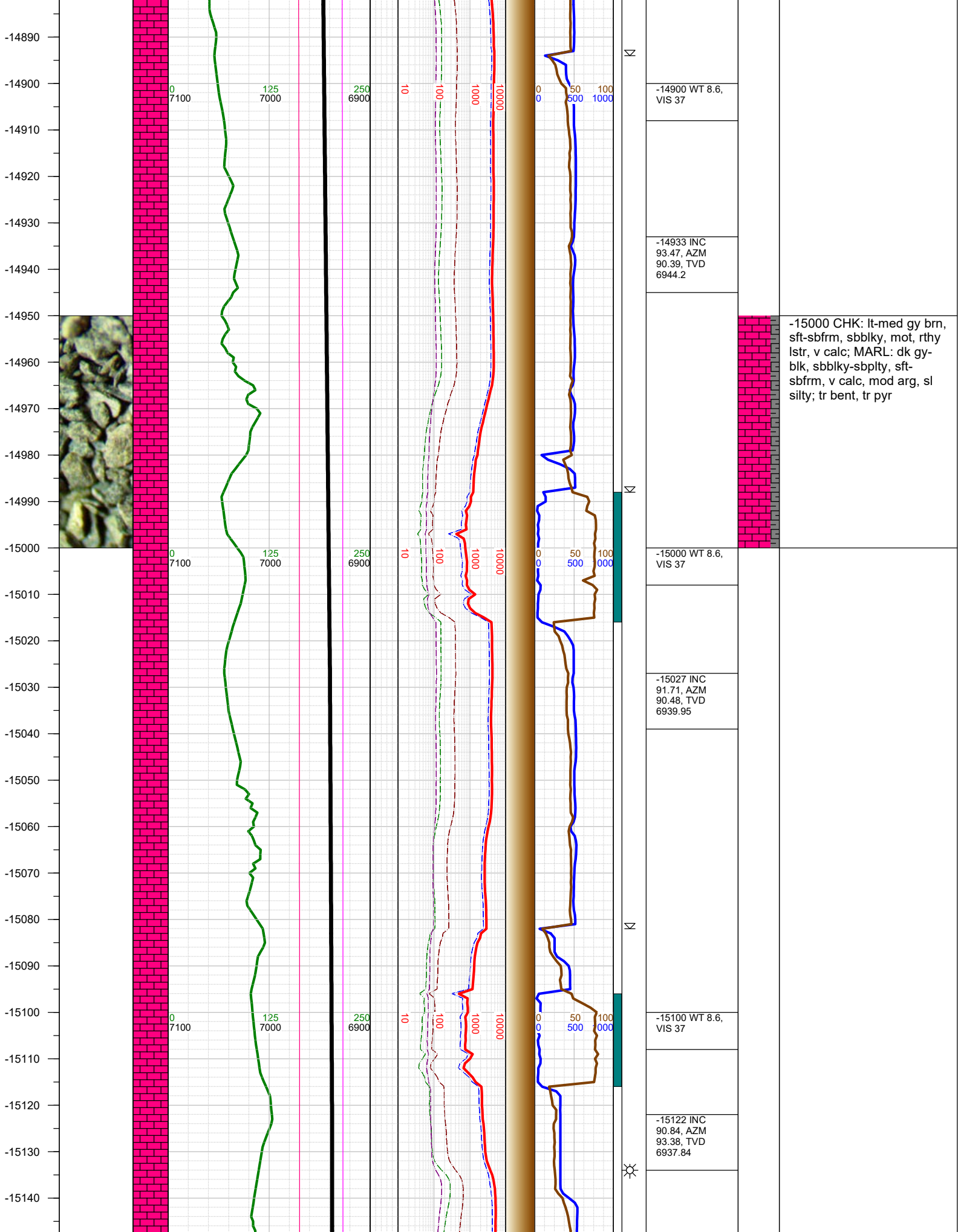

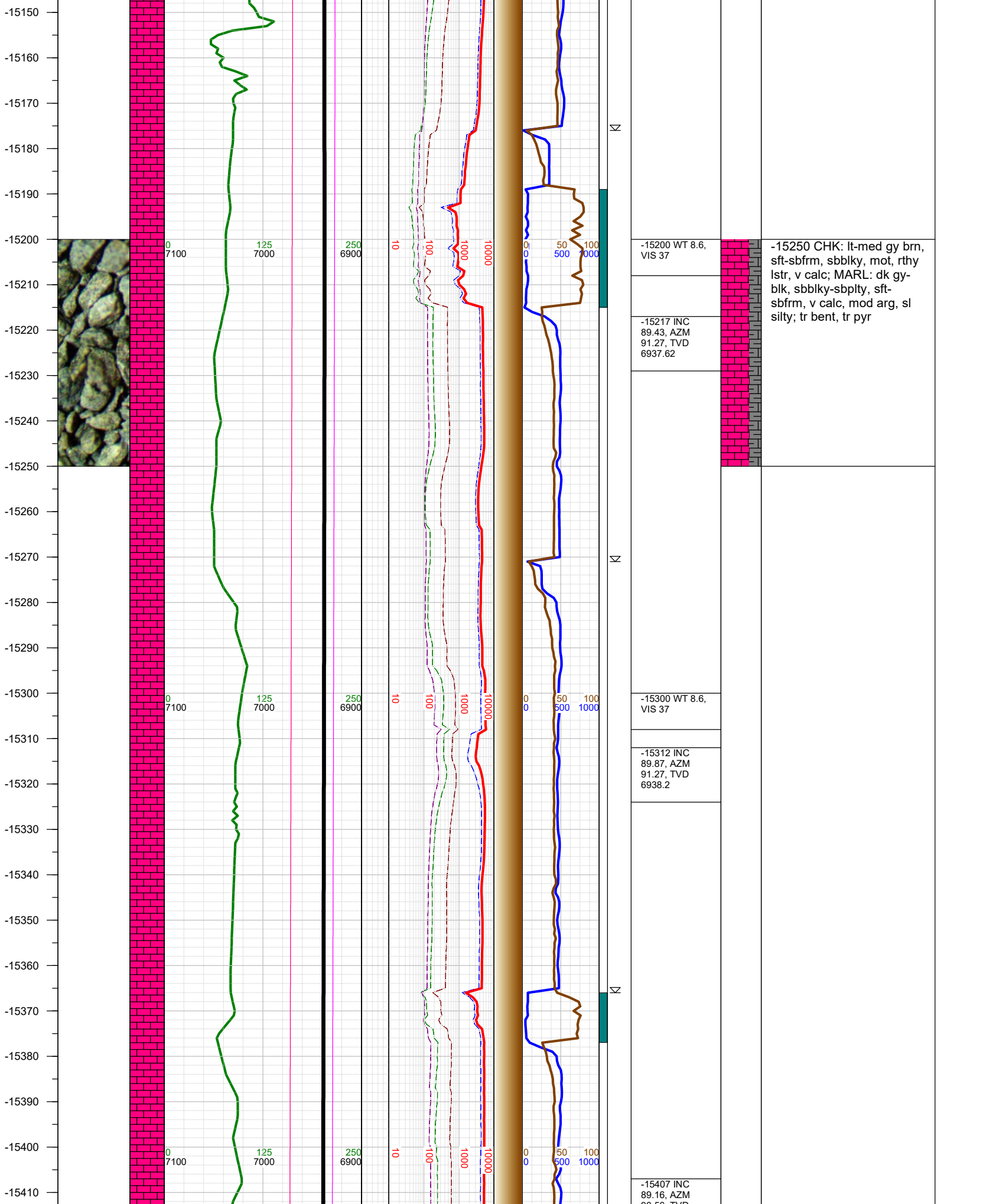

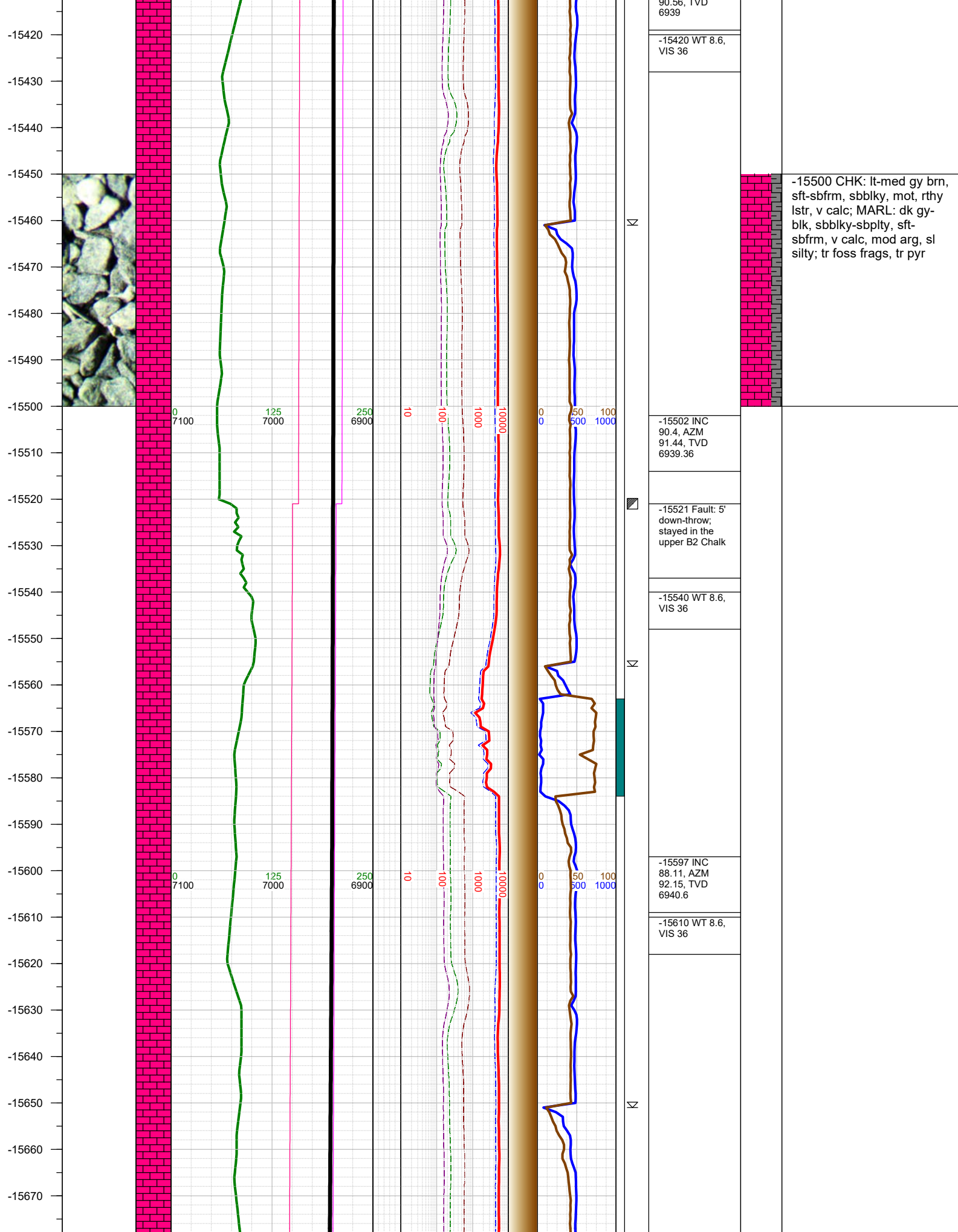

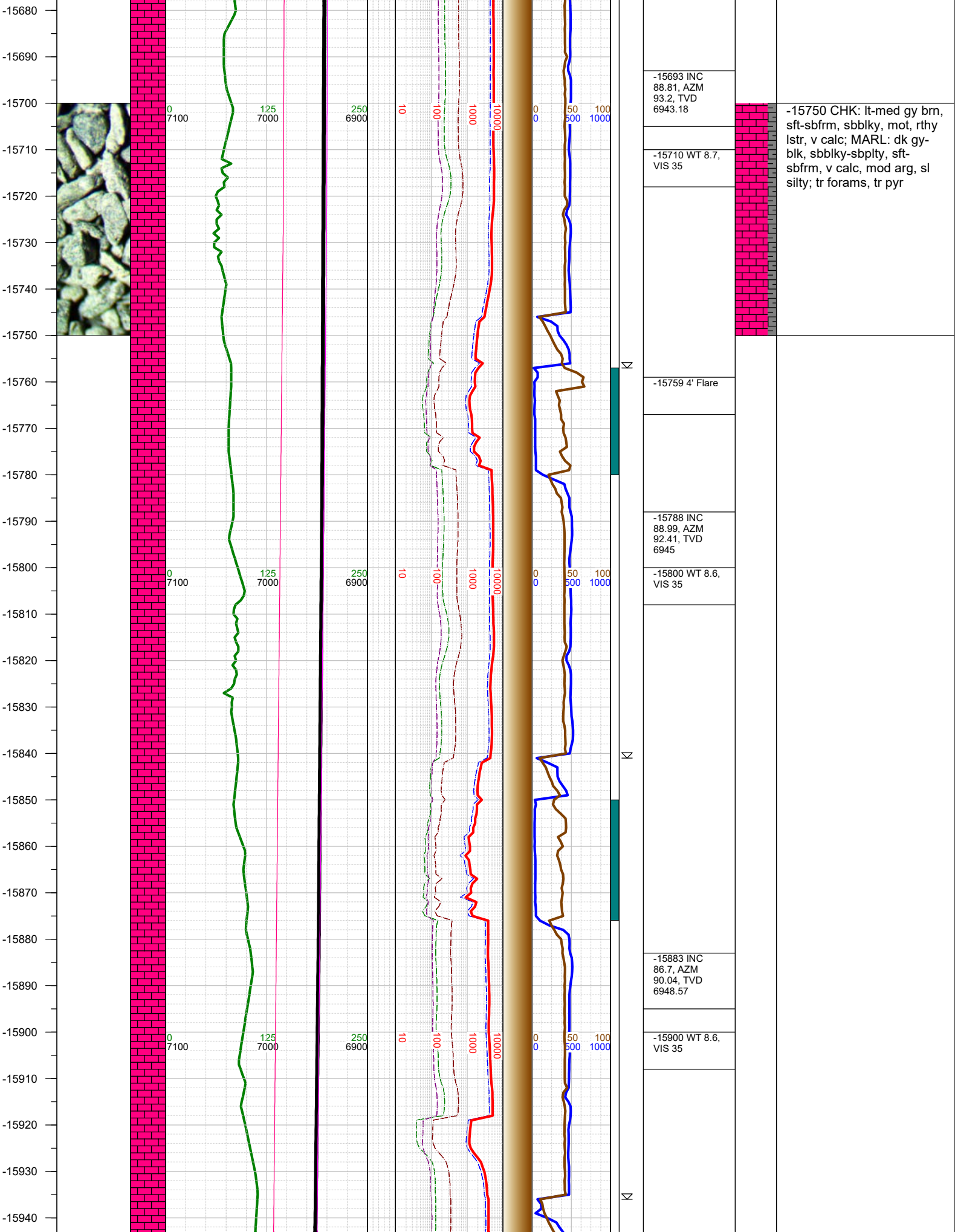

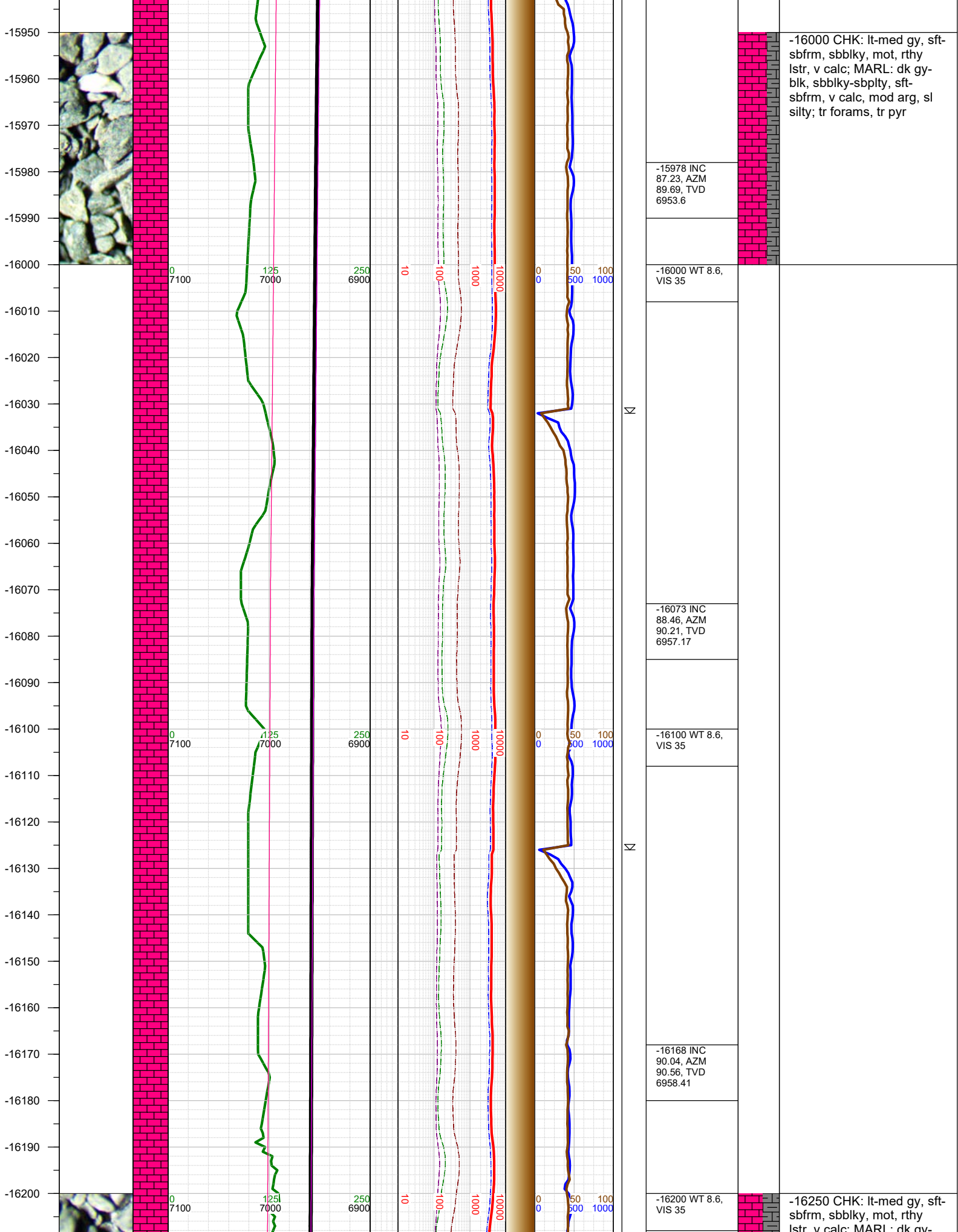

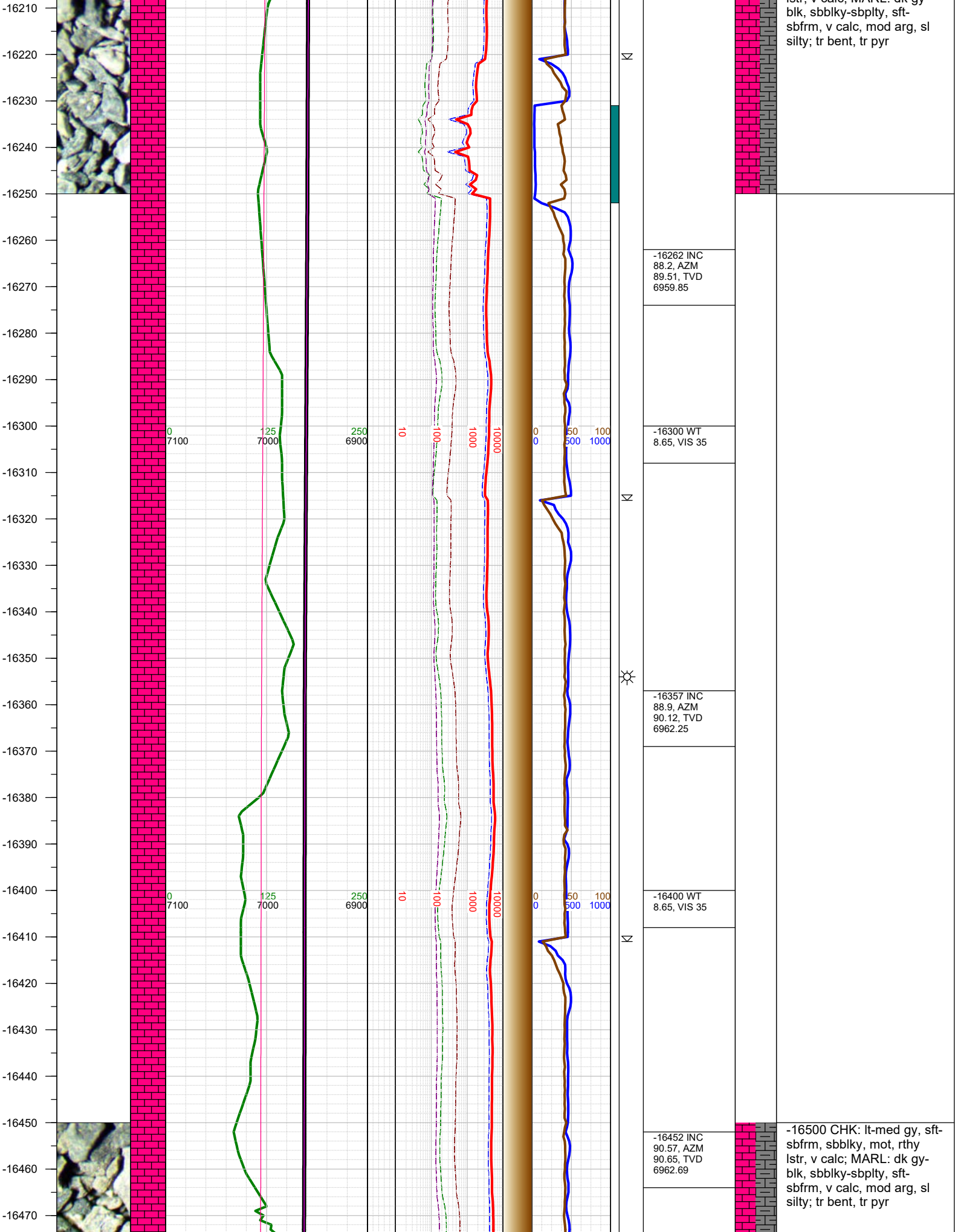

-16480
-16490
-16500
-16510
-16520
-16530
-16540
-16550
-16560
-16570
-16580
-16590
-16600
-16610
-16620
-16630
-16640
-16650
-16660
-16670
-16680
-16690
-16700
-16710
-16720
-16730

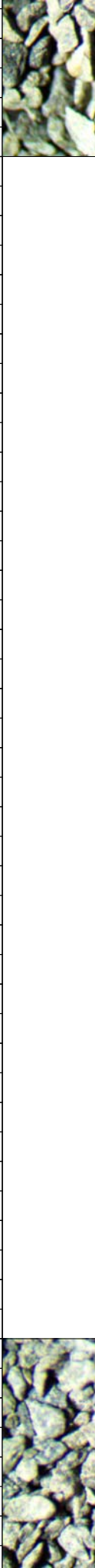

0 7100
0 7100
0 7100
0 7100

125 7000
125 7000
125 7000
125 7000

250 6900
250 6900
250 6900
250 6900

10
10
10
10

100
100
100
100

1000
1000
1000
1000

10000
10000
10000
10000

0 50 100
0 50 100
0 50 100
0 50 100

Δ
Δ
Δ
Δ

-16500 WT 8.6, VIS 35
-16515 0000 hrs on 9/26/2016
-16520 2' Flare
-16547 INC 87.58, AZM 89.86, TVD 6964.22
-16600 WT 8.6, VIS 35
-16642 INC 88.37, AZM 91.36, TVD 6967.58
-16642 MWD tool failed but the final surveys and gamma were recovered with memory logs, although the last ~200' of gamma appears corrupted.
-16700 WT 8.6, VIS 35
-16735 INC 89.21, AZM

-16750 CHK: lt-med gy, sft-sbfrm, sbbkly, mot, rthy lstr, v calc; MARL: dk gy-blk, sbbkly-sbply, sft-sbfrm, v calc, mod arg, sl silty; tr bent, tr pyr

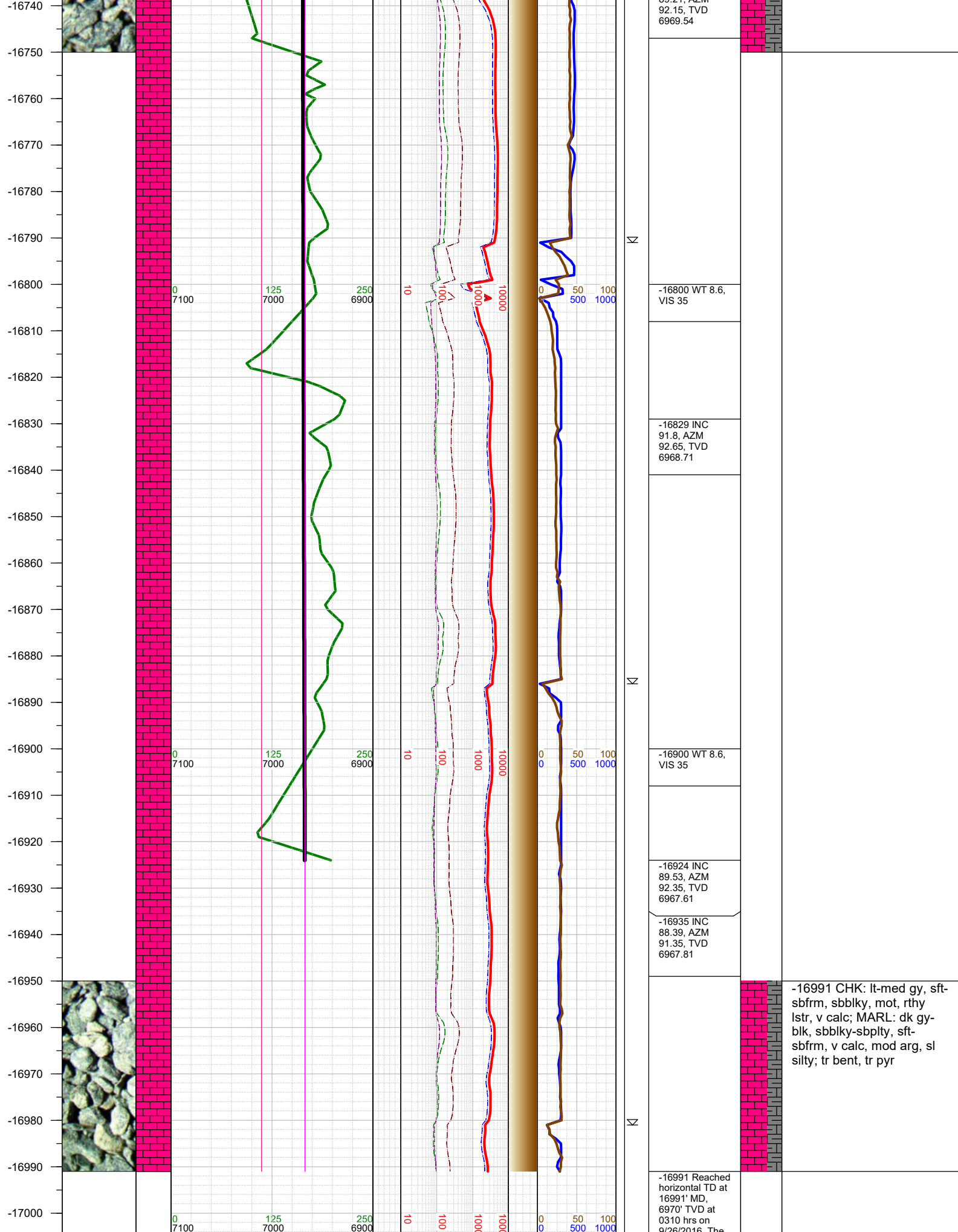

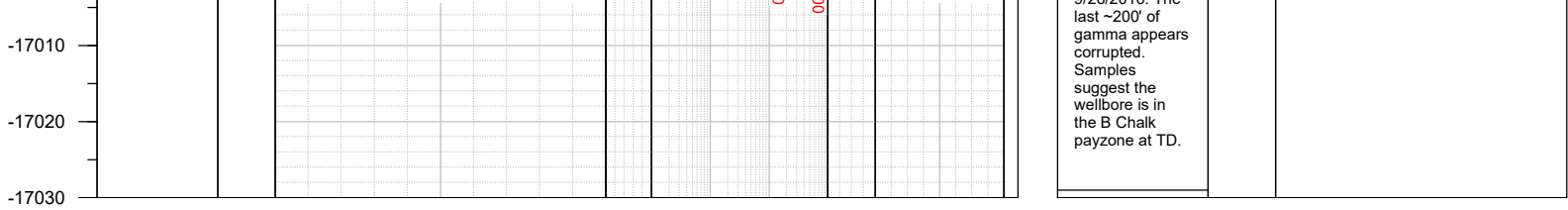

TOTAL DEPTH = 16991'

Thank you for using Earth Science Agency