

The accompanying plat is an accurate representation showing the location of a proposed well. This location may be described as a point 720 feet North of the South line, and 798 feet east of the West line of Section 1, Township 17 South, Range 48 West of the 6th P.M. Kiowa County, Colorado. The surface elevation at this point is 4141 feet above m.s.l. Note: This is not a land survey plat. There are no visible improvements within 200 feet of the location.

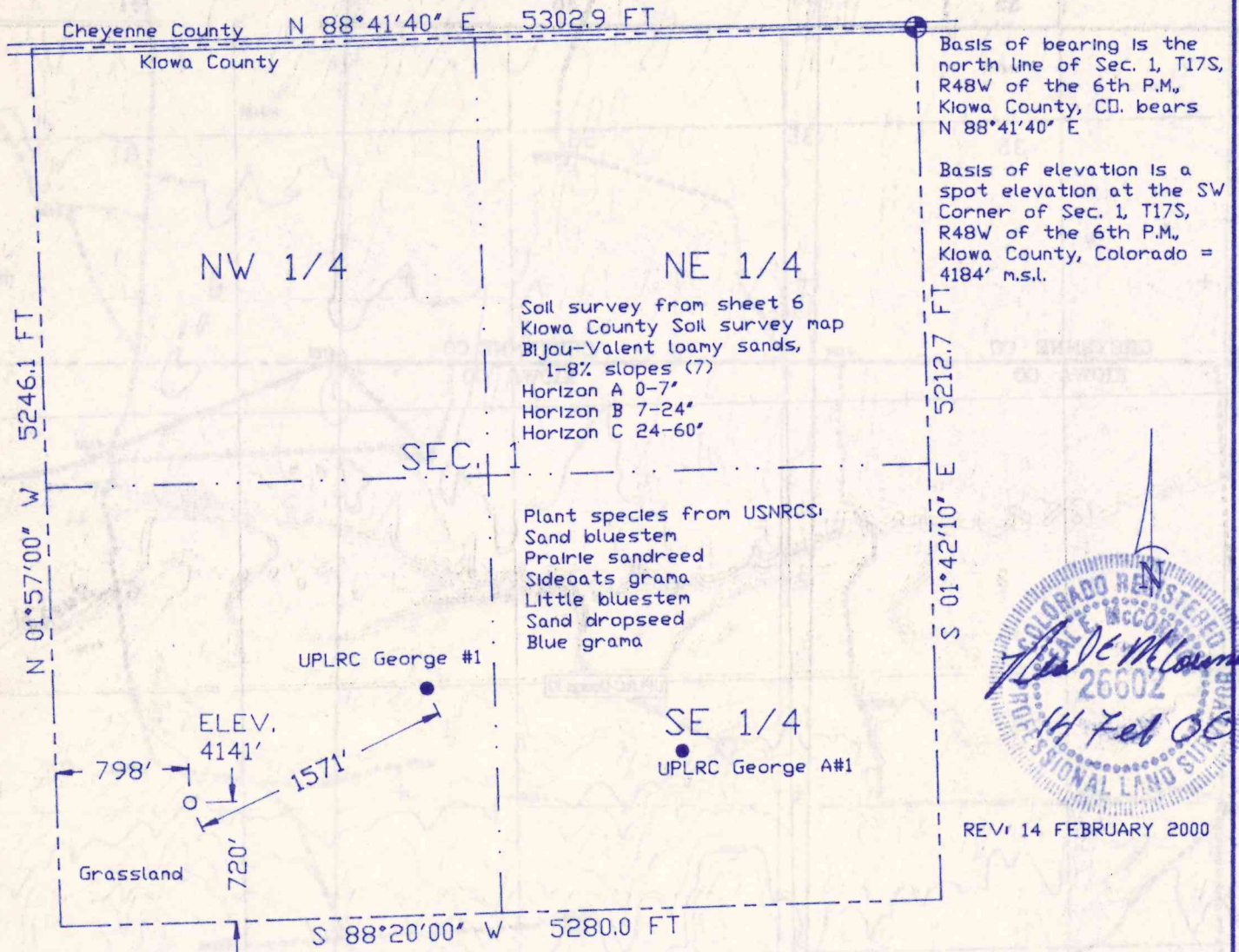

- | | | | |
|---------------|----------------|-----------------|-------------------|
| Dual Producer | Location | Road | |
| Oil well | Cancelled Loc. | Trail | |
| Gas Well | Fence Line | Half-Sec. Line | + Reference Stake |
| Dry Hole | Section Line | Survey Monument | |



GREAT PLAINS
SURVEYING

P.O. Box 296 Phone 970-854-3602
Holyoke, CO 80734 Fax 970-854-2926

UPLRC - GEORGE #2

SW 1/4 SW 1/4 SEC. 1, T17S, R48W

MULL DRILLING COMPANY, INC.

KIOWA COUNTY, COLORADO 4 FEBRUARY 2000