

FACILITY LAYOUT DRAWING
NEWBY 27N-33HZ FACILITY
HORIZONTAL MULTI-WELL PAD

NE1/4 SW1/4 & NW1/4 SE1/4 SECTION 33, TOWNSHIP 3 NORTH, RANGE 68 WEST, 6TH P.M.

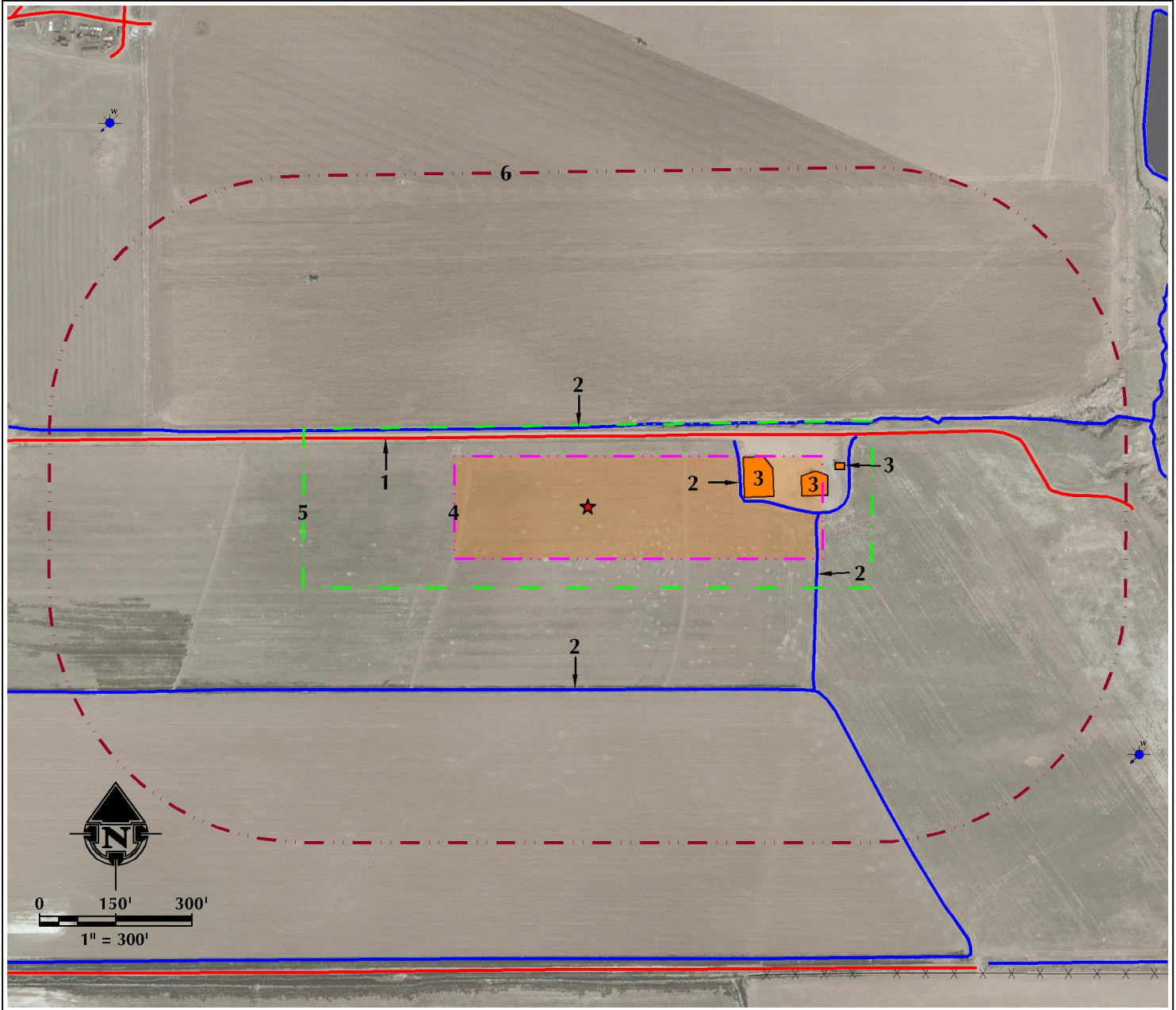

- | | |
|--|---|
| 1. EXISTING PRIVATE ROAD IS $\pm 138'$ N. | 4. PROPOSED NEWBY 27N-33HZ FACILITY PAD |
| 2. EXISTING DITCHES ARE $\pm 156'$ N, $\pm 303'$ E, $\pm 360'$ S AND $\pm 451'$ E. | 5. OPERATIONAL DISTURBANCE AREA |
| 3. EXISTING FACILITIES ARE $\pm 309'$ E, $\pm 422'$ E AND $\pm 493'$ E. | 6. 500' BUFFER |

LEGEND

- | | | |
|--|--|---|
| <ul style="list-style-type: none">● EXISTING WELL● PROPOSED WELL● WATER WELL— EXISTING FENCE— PUBLIC ROAD— PRIVATE ROAD | <ul style="list-style-type: none">--- 500' BUFFER--- DISTURBANCE AREA--- PUMP JACK AREA--- PROPOSED FACILITY--- DITCH/CANAL/DRAINAGE | <ul style="list-style-type: none">--- OVERHEAD POWER LINE--- EXISTING FACILITY--- EXISTING BUILDINGS--- RESIDENCE/BUILDING UNIT--- POND |
|--|--|---|

*** REFERENCE LOCATION ***

ALL MEASUREMENTS ARE MADE FROM
REFERENCE POINT: ★
LAT: 40.181755° LONG: -105.009368 (NAD83)
EXISTING GROUND ELEVATION = 4918.5'
FOOTAGES: 2489' FSL & 2223' FWL

SURFACE USE: IRRIGATED CROPLAND

NEAREST BUILDING UNIT: 2136' NW

PREPARED FOR:
Kerr-McGee Oil & Gas Onshore L.P.



609 CONSULTING, LLC

LOVELAND OFFICE
1615 Foxtrail Drive, Suite 204
Loveland, Colorado 80538
Phone 970-776-4331

SHERIDAN OFFICE
1095 Saberton Avenue
Sheridan, Wyoming 82801
Phone 307-674-0609

DATE SURVEYED: 1/7/16

DATE: 1/20/16

DRAFTER: SRS

REVISED:

1/7/16

1/20/16

SRS

DATA SOURCES:

- AERIAL COURTESY OF ESRI, INC.
- WATER WELLS COURTESY OF
COLORADO DIVISION OF WATER
RESOURCES