



December 19, 2016

Mr. Matt Lepore, Director  
Colorado Oil and Gas Conservation Commission  
1120 Lincoln Street, Suite 801  
Denver, Colorado 80203

**RE: COGCC Rule 318A.e.: Proposed Wellbore Spacing Unit  
Alma 1S-66-25 1NH & Alma 1S-66-25 2NH,  
T1S-R66W: E/2E/2 Sec. 25, NE/4NE/4 Sec. 36.  
T1S-R65W: W/2W/2 Sec. 30, NW/4NW/4 Sec. 31  
400 Acres more or less, Adams County, Colorado**

Dear Mr. Lepore:

HRM Resources II, LLC (HRM) is planning to drill the above referenced wells in accordance with the provisions set out in COGCC Rule 318A.e.

HRM is not the only owner within the proposed wellbore spacing unit and on 8/18/16 sent PSU Notifications & Waivers to Kerr McGee / Anadarko. regarding this spacing unit, as required by COGCC Rule 318A.e.(6) and on 9/15/2016 received their waiver/approval to this proposed PSU.

Attached is the Proposed Spacing Unit Plat to assist in your review and approval of the proposed PSU. HRM respectfully requests the COGCC review the enclosed information and approve the proposed PSU.

Respectfully,

Paul Gottlob  
Regulatory & Engineering Technician  
Integrated Petroleum Technologies, Inc  
Consultants to HRM Resources II, LLC

Attachment: Proposed Spacing Unit Plat



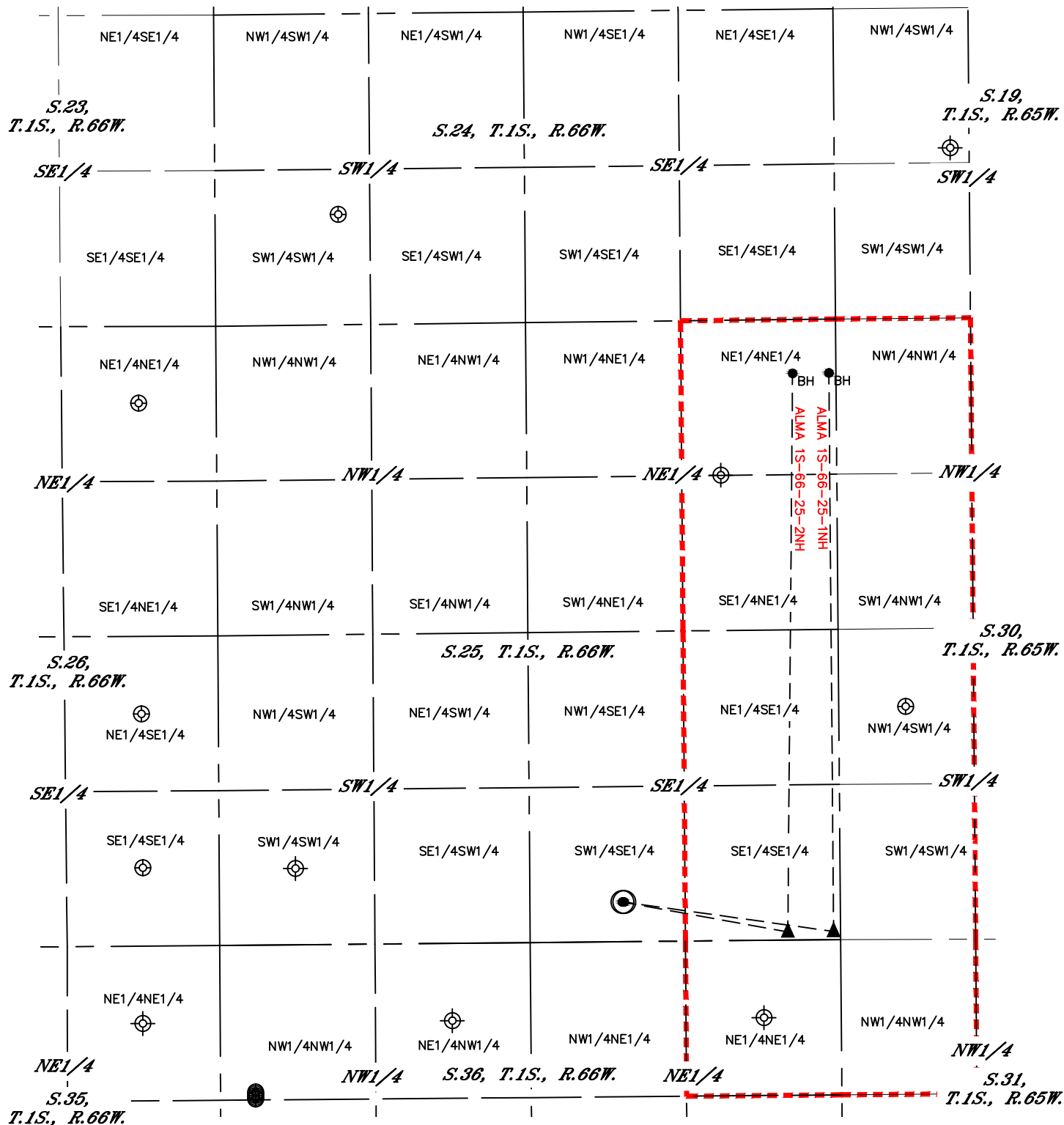

Lat40°, Inc. 6250 W. 10th Street, Unit 2, Greeley, CO 970-515-5294

## SPACING UNIT BUFFER MAP

ALMA 1S-66-25-1NH &amp; 2NH



### LEGEND

-  = SURFACE HOLE LOCATION (SHL)  
 = ENTRY POINT LOCATION (EP)  
 = BOTTOM HOLE LOCATION (BHL)  
 = EXISTING WELL  
 = ABANDONED WELL

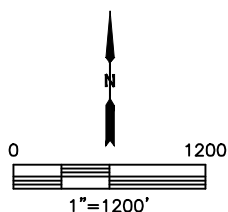
 = SPACING UNIT BUFFER

DATE: 12/13/2016  
PROJECT#: 2016052