

Project: Mustang
Site: Y Section 11-T2N-R64W Weld County, CO
Well: Waste Management Y23-768
Wellbore: Original Drilling
Design: APD - Rev 1

Northern Region - DJ Basin

Geodetic System: US State Plane 1983
Datum: North American Datum 1983
Ellipsoid: GRS 1980
Zone: Colorado Northern Zone
System Datum: Mean Sea Level

SECTION DETAILS

Sec	MD	Inc	Azi	TVD	+N/-S	+E/-W	Dleg	TFace	VSec	Target
1	0.0	0.00	0.00	0.0	0.0	0.0	0.00	0.00	0.0	
2	1900.0	0.00	0.00	1900.0	0.0	0.0	0.00	0.00	0.0	
3	2500.0	12.00	26.00	2495.6	56.3	27.4	2.00	26.00	-54.8	
4	6184.9	12.00	26.00	6100.0	744.9	363.3	0.00	0.00	-725.1	
5	6216.2	14.60	31.34	6130.5	751.2	366.8	9.17	27.91	-731.2	
6	7334.4	90.20	179.18	6881.5	140.0	480.0	9.17	146.96	-115.0	
7	19439.5	90.20	179.19	6839.0	-11963.8	651.8	0.00	80.61	11981.5	Waste Management Y23-768 BHL 2180'FNL, 1456'FWL

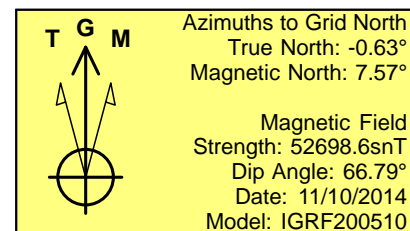
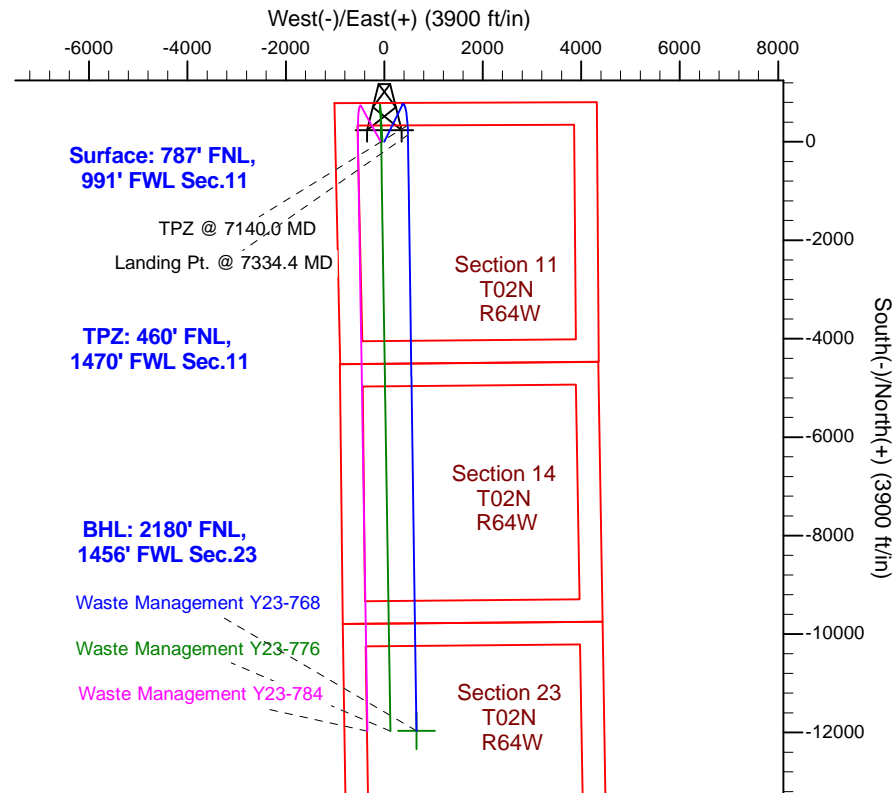
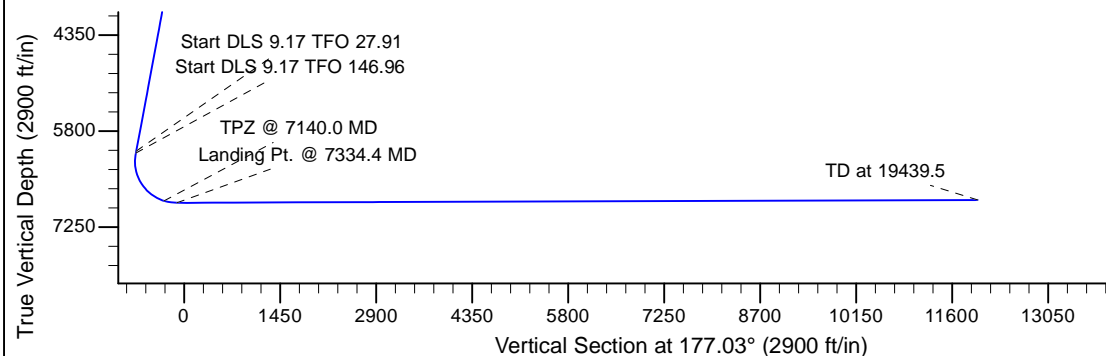
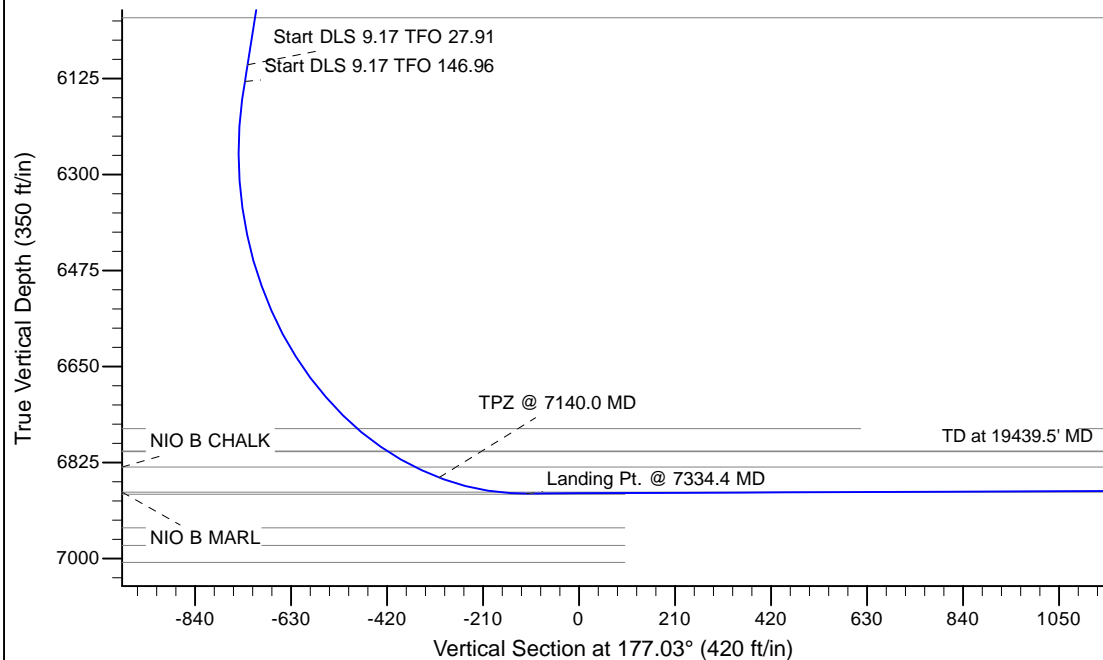

WELL DETAILS: Waste Management Y23-768

Ground Level: 4950.0			
Northing	Easting	Latitude	Longitude
0.0	0.0	1301919.95	3272597.86
		40.1580500	-104.5246900

Plan: APD - Rev 1 (Waste Management Y23-768/Original Drilling)

Created By: Shailey Jewell Date: 15:03, December 28 2016

Checked: _____ Date: _____

Reviewed: _____ Date: _____

Approved: _____ Date: _____