

Great Western Operating Company, LLC

Location	Colorado	Slot	Slot 10 - HDI KF 03-238HN
Field	Wattenburg	Well	HDI KF 03-238HN
Installation	HDI	Wellbore	HDI KF 03-238HN (PWB)

Created by admin
Date plotted 6-May-2016
Plot reference is HDI KF 03-238HN (PWB).
Ref wellpath is HDI KF 03-238HN (PWP#1).
Coordinates are in Feet reference Slot 10 - HDI KF 03-238HN.
True Vertical Depths are reference Rig Datum.
Measured Depths are reference Rig Datum.
Rig Datum: Planned Datum #1
Rig Datum to Mean Sea Level: 5027.70 ft.
Plot North is aligned to TRUE North.

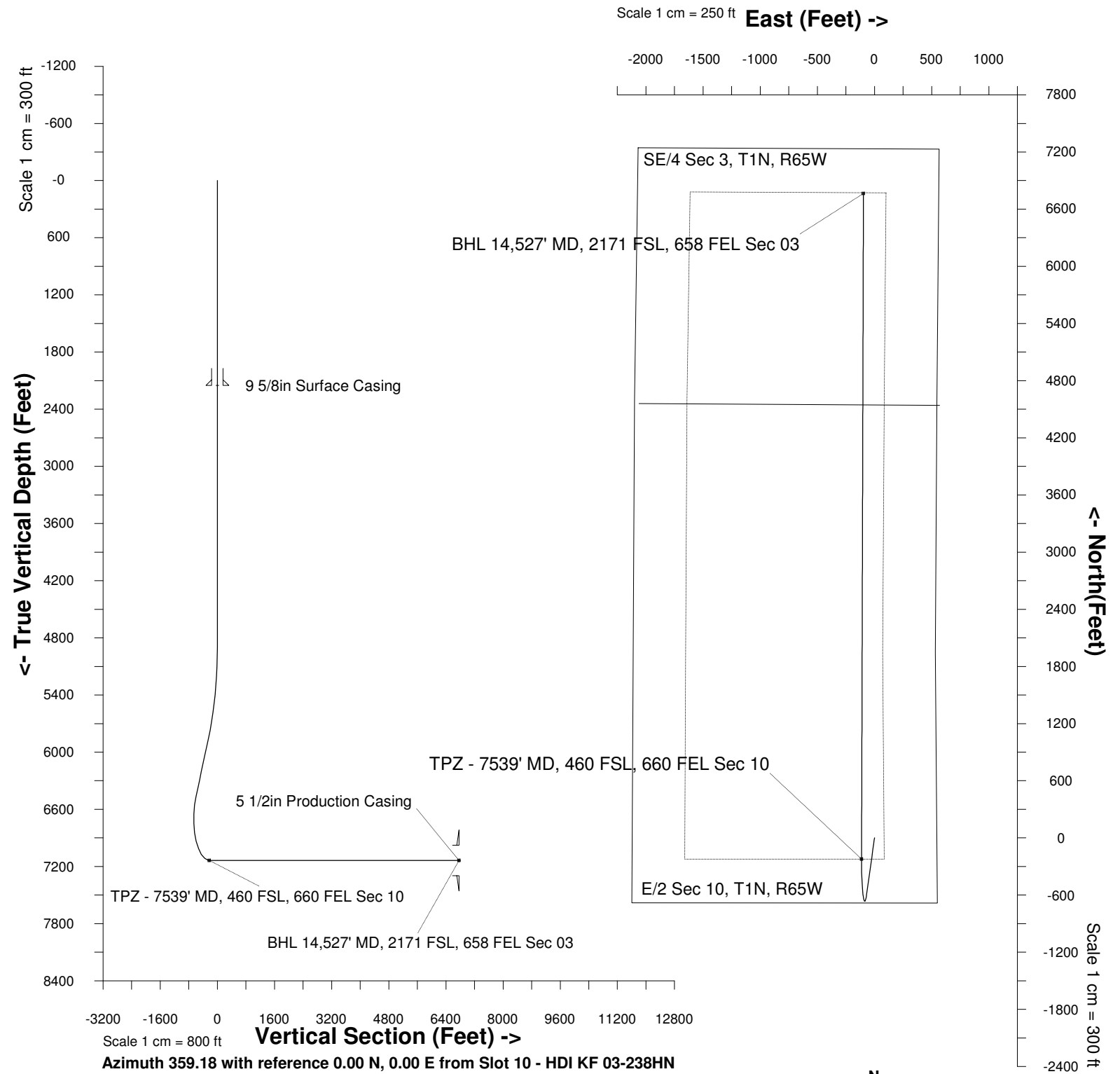

WELL PROFILE DATA								
Point	MD	Inc	Azi	TVD	North	East	deg/100ft	V. Sect
Tie on	16.20	0.00	0.00	16.20	S 0.00	W 0.00		0.00
KOP	4908.60	0.00	186.68	4908.60	S 0.00	W 0.00	0.00	0.00
End of Build	5908.44	30.00	186.68	5863.39	S 254.06	W 29.74	9.84	-253.61
End of Hold	6617.85	30.00	186.68	6477.78	S 606.31	W 70.97	0.00	-605.22
Target TPZ - ...Sec 10	7539.23	90.00	0.13	7136.00	S 223.67	W 113.37	42.65	-222.02
T.D. & Target BHL... 03	14526.72	90.00	0.13	7136.00	N 6763.79	W 97.10	0.00	6764.49

