

Great Western Operating Company, LLC

Location	Colorado	Slot	Slot 07 - HDI KF 03-236HN
Field	Wattenburg	Well	HDI KF 03-236HN
Installation	HDI	Wellbore	HDI KF 03-236HN (PWB)

Created by admin  
Date plotted 6-May-2016  
Plot reference is HDI KF 03-236HN (PWB).  
Ref wellpath is HDI KF 03-236HN (PWP#1).  
Coordinates are in Feet reference Slot 07 - HDI KF 03-236HN.  
True Vertical Depths are reference Rig Datum.  
Measured Depths are reference Rig Datum.  
Rig Datum: Planned Datum #1  
Rig Datum to Mean Sea Level: 5027.70 ft.  
Plot North is aligned to TRUE North.

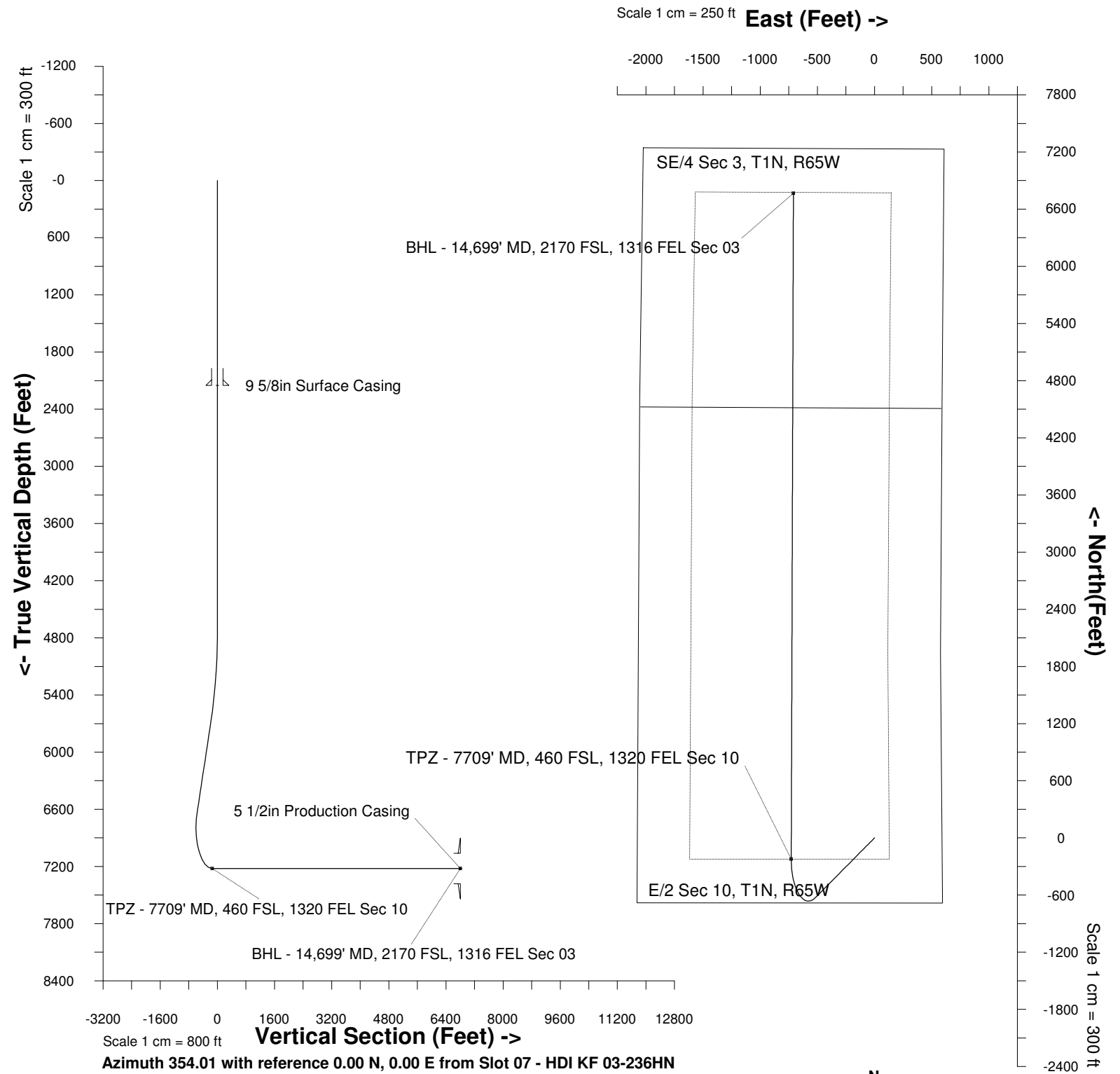

WELL PROFILE DATA

Point	MD	Inc	Azi	TVD	North	East	deg/100ft	V. Sect
Tie on	16.20	0.00	0.00	16.20	S 0.00	W 0.00		0.00
KOP	4721.50	0.00	219.53	4721.50	S 0.00	W 0.00	0.00	0.00
End of Build	5721.47	30.00	219.53	5676.41	S 197.34	W 162.85	9.84	-179.28
End of Hold	6842.43	30.00	219.53	6647.19	S 629.63	W 519.57	0.00	-572.00
Target TPZ - ...Sec 10	7709.64	90.00	0.16	7221.00	S 222.57	W 728.63	42.65	-145.36
T.D. & Target BHL... 03	14698.95	90.00	0.16	7221.00	N 6766.72	W 709.67	0.00	6803.83

