

Great Western Operating Company, LLC

Location	Colorado	Slot	Slot 09 - HDI KF 03-237HC
Field	Wattenburg	Well	HDI KF 03-237HC
Installation	HDI	Wellbore	HDI KF 03-237HC (PWB)

Created by	admin
Date plotted	6-May-2016
Plot reference is HDI KF 03-237HC (PWB).	
Ref wellpath is HDI KF 03-237HC (PWP#1).	
Coordinates are in Feet reference Slot 09 - HDI KF 03-237HC.	
True Vertical Depths are reference Rig Datum.	
Measured Depths are reference Rig Datum.	
Rig Datum: Planned Datum #1	
Rig Datum to Mean Sea Level: 5027.70 ft.	
Plot North is aligned to TRUE North.	

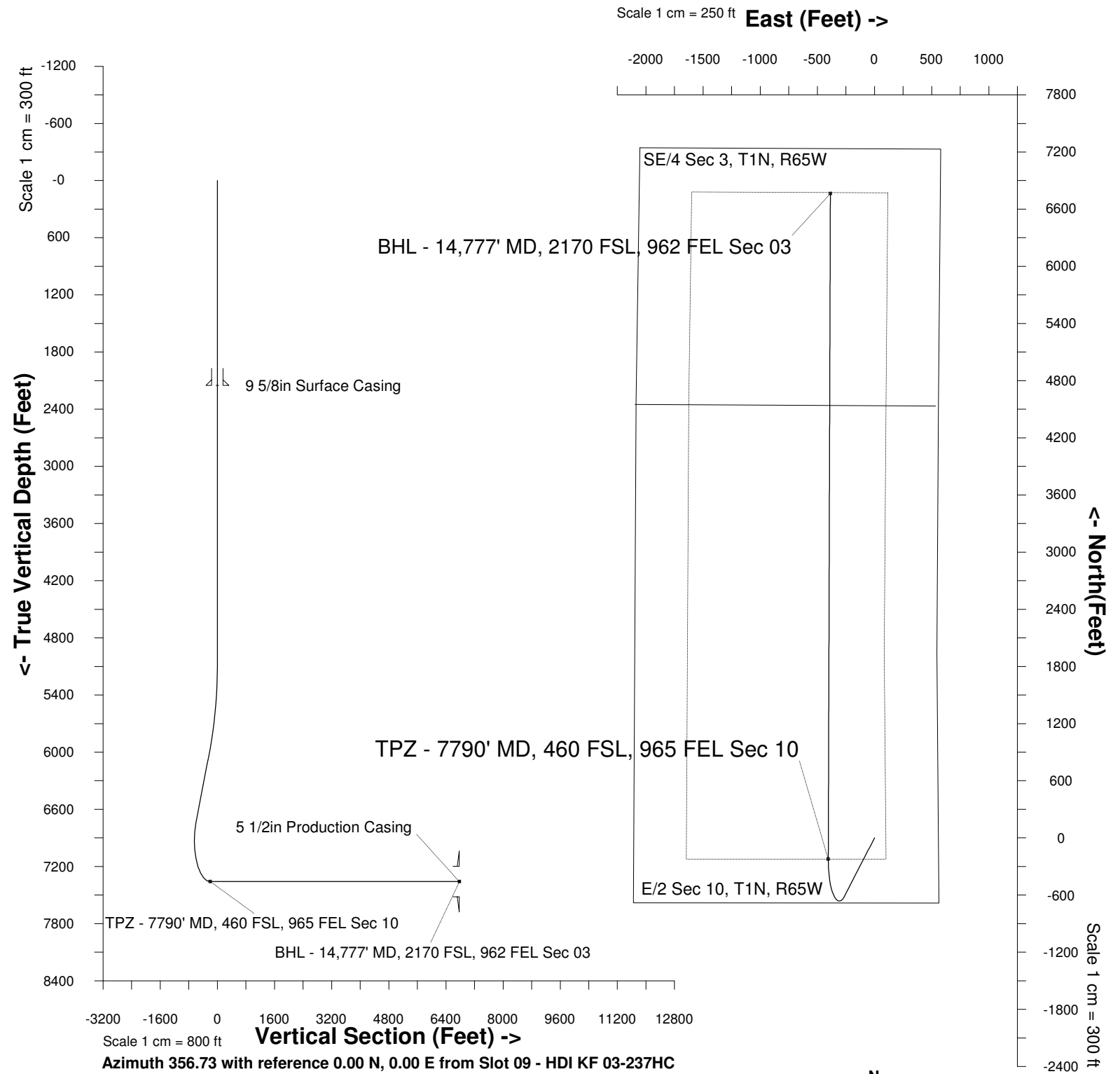

WELL PROFILE DATA

Point	MD	Inc	Azi	TVD	North	East	deg/100ft	V. Sect
Tie on	16.20	0.00	0.00	16.20	S 0.00	W 0.00		0.00
KOP	5062.00	0.00	203.22	5062.00	S 0.00	W 0.00	0.00	0.00
End of Build	6062.09	30.00	203.22	6017.01	S 235.19	W 100.88	9.84	-229.06
End of Hold	6886.98	30.00	203.22	6731.36	S 614.27	W 263.49	0.00	-598.24
Target TPZ - ...Sec 10	7789.98	90.00	0.15	7359.00	S 222.58	W 404.48	42.65	-199.15
T.D. & Target BHL... 03	14777.47	90.00	0.15	7359.00	N 6764.89	W 386.46	0.00	6775.92

