

# Great Western Operating Company, LLC

**Location** Colorado  
**Field** Wattenburg  
**Installation** Schneider - South  
**Slot** Slot 14 - Schneider HD 11-339HN  
**Well** Schneider HD 11-339HN  
**Wellbore** Schneider HD 11-339HN (PWB)

Created by admin  
Date plotted 8-Dec-2016

Plot reference is Schneider HD 11-339HN (PWB).  
Ref wellpath is Schneider HD 11-339HN (PWP#1).  
Coordinates are in Feet reference Slot 14 - Schneider HD 11-339HN.  
True Vertical Depths are reference Rig Datum.  
Measured Depths are reference Rig Datum.  
Rig Datum: Planned Datum #1  
Rig Datum to Mean Sea Level: 4755.10 ft.  
Plot North is aligned to TRUE North.

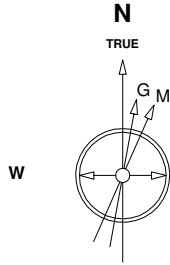

Scale 1 cm = 400 ft

East (Feet) ->

-14400 -13600 -12800 -12000 -11200 -10400 -9600 -8800 -8000 -7200 -6400 -5600 -4800 -4000 -3200 -2400 -1600 -800 0 800

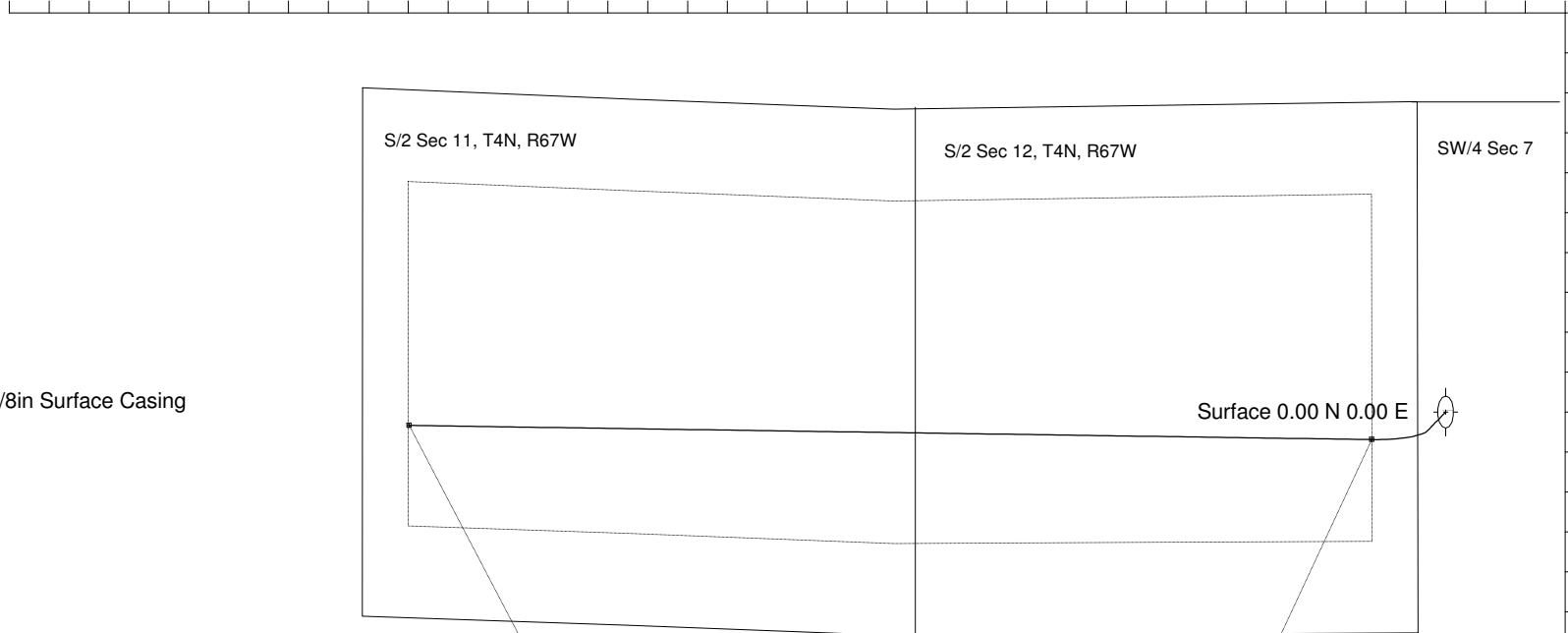

BHL - 16,905 / 6903 MD/TVD, 964 FSL, 470 FWL Sec 11

TPZ - 7253 / 6903 MD/TVD, 970 FSL, 460 FEL Sec 12

5 1/2in Production Casing

9 5/8in Surface Casing

TPZ - 7253 / 6903 MD/TVD, 970 FSL, 460 FEL Sec 12

BHL - 16,905 / 6903 MD/TVD, 964 FSL, 470 FWL Sec 11

Scale 1 cm = 800 ft

Vertical Section (Feet) ->

Azimuth 269.63 with reference 0.00 N, 0.00 E from Slot 14 - Schneider HD 11-339HN

## WELL PROFILE DATA

Point	MD	Inc	Azi	TVD	North	East	deg/100ft	V. Sect
Tie on	0.00	0.00	0.00	0.00	S 0.00	W 0.00		-0.00
KOP	5384.00	0.00	242.69	5384.00	S 0.00	W 0.00	0.00	-0.00
End of Build	5829.29	13.36	242.69	5825.27	S 23.71	W 45.92	9.84	46.07
End of Hold	6471.37	13.36	242.69	6449.98	S 91.77	W 177.74	0.00	178.32
Target TPZ - ...Sec 12	7253.36	90.00	270.42	6903.00	S 137.70	W 738.94	32.81	739.80
T.D. & Target BHL... 11	16905.49	90.00	270.42	6903.00	S 66.67	W 10390.80	0.00	10391.02