

LOCATION DRAWING BUTTERBALL 25C-34HZ FACILITY PAD

SE1/4 NW1/4 SECTION 10, TOWNSHIP 2 NORTH, RANGE 67 WEST, 6TH P.M.

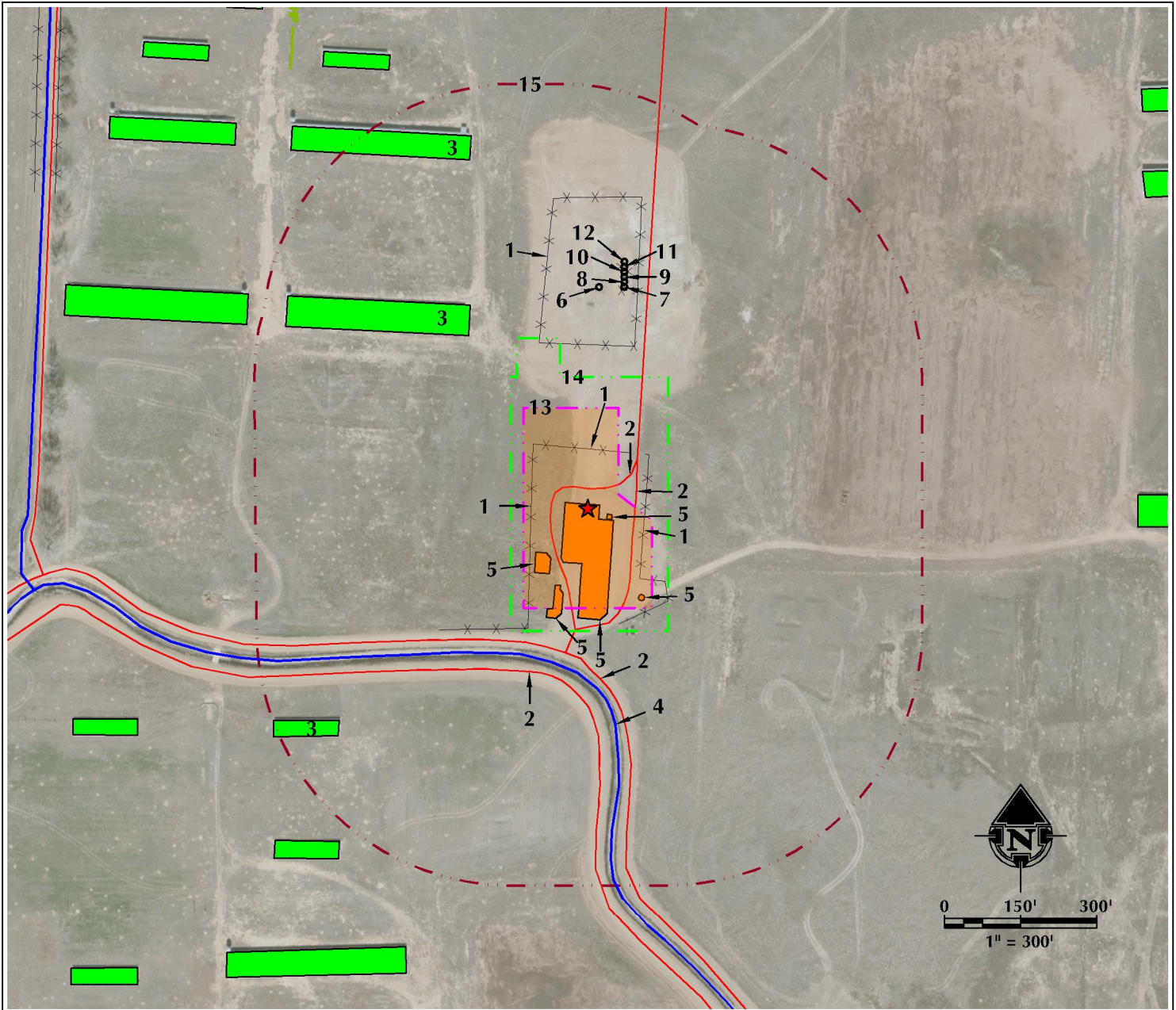

- | | | |
|---|---|--|
| <p>1. EXISTING FENCES ARE ±111' W, ±113' E, ±116' N AND ±323' N.</p> <p>2. EXISTING PRIVATE ROADS ARE ±38' N, ±93' E, ±284' S AND ±336' S.</p> <p>3. EXISTING BUILDINGS ARE ±413' NW, ±643' SW AND ±725' NW.</p> <p>4. COAL RIDGE DITCH IS ±311' S.</p> | <p>5. EXISTING FACILITIES ARE ±0', ±41' E, ±120' SW, ±162' S AND 200' SE.</p> <p>6. EXISTING WELL: GORDON TURKEY FARMS B 2 IS ±437' N.</p> <p>7. EXISTING WELL: STREAR 22-10 IS ±443' N.</p> <p>8. EXISTING WELL: STREAR 6-10 IS ±452' N.</p> <p>9. EXISTING WELL: STREAR 25-10 IS ±462' N.</p> | <p>10. EXISTING WELL: STREAR 31-10 IS ±472' N.</p> <p>11. EXISTING WELL: STREAR 18-10 IS ±481' N.</p> <p>12. EXISTING WELL: STREAR 29-10 IS ±492' N.</p> <p>13. PROPOSED BUTTERBALL 25C-34HZ FACILITY PAD</p> <p>14. OPERATIONAL DISTURBANCE AREA</p> <p>15. 500' BUFFER</p> |
|---|---|--|

LEGEND

- | | | |
|--|---|--|
| <p>● EXISTING WELL</p> <p>● PROPOSED WELL</p> <p>● WATER WELL</p> <p>✕ EXISTING FENCE</p> <p>— PUBLIC ROAD</p> <p>— PRIVATE ROAD</p> | <p>--- 500' BUFFER</p> <p>--- DISTURBANCE AREA</p> <p>--- PUMP JACK AREA</p> <p>--- PROPOSED FACILITY</p> <p>--- DITCH/CANAL/DRAINAGE</p> | <p>— OVERHEAD POWER LINE</p> <p>— EXISTING FACILITY</p> <p>— EXISTING BUILDINGS</p> <p>— RESIDENCE/BUILDING UNIT</p> <p>— POND</p> |
|--|---|--|

* REFERENCE LOCATION *

ALL MEASUREMENTS ARE MADE FROM
REFERENCE LOCATION: ★

LAT: 40.154178° LONG: -104.880073° (NAD83)
EXISTING GROUND ELEVATION = 4955.3'
FOOTAGES: 2082' FNL & 1629' FWL

SURFACE USE: RANGELAND

NEAREST BUILDING UNIT: ±1812' W

PREPARED FOR:
Kerr-McGee Oil & Gas Onshore L.P.



609 CONSULTING, LLC
LOVELAND OFFICE
1615 Foxtrail Drive, Suite 204
Loveland, Colorado 80538
Phone 970-776-4331

SHERIDAN OFFICE
1095 Saberton Avenue
Sheridan, Wyoming 82801
Phone 307-674-0609

DATE SURVEYED: 7/26/16
DATE: 10/4/16
DRAFTER: CDJ
REVISED:

DATA SOURCES:
- AERIAL COURTESY OF ESRI, INC.
- WATER WELLS COURTESY OF
COLORADO DIVISION OF WATER
RESOURCES